In Three Parts—28 Pages
PART I—TELEGRAPH SHEET—14 PAGES

The Los Angeles Times

...AY MORNING, VOL. XXXVIII. JUNE 17, 1919.

Liberty Under Law—Equal Rights—True Industrial Freedom

...oth American Airplanes and Big Guns are Hastened to El Paso.

...RDER FORCES ENLARGED BY GEN. CABELL'S ORDER

...d Artillery Units Hastened to El ...; American Troops Chase Villa Out of Juarez and Return.

[BY A. P. NIGHT WIRE.]

...INGTON, June 16.—To conduct observation work ...Mexican border, three airplane units of six machines ...been ordered by Director of Air Service Menoher to ...y and Ellington fields, Texas, immediately.

...ANTONIO, June 16.—A battery of the Fourth Field ...7 officers and 167 men—left Camp Stanley today for ...arding to headquarters of the Southern Department ...Houston.

UNITED STATES TROOPS ALL OUT OF MEXICO.

[BY A. P. NIGHT WIRE.]

...0, June 16.—American troops that participated in the puni... against the Villa rebels in and near Juarez last night and ...bilized in barracks and camps on the American side tonight ...p before dark after their twenty-four hours of campaigning. ...r guard to the cavalry, artillery and engineers columns which ...the mesa from the river late today, seven ragged, high-hatted ...oners were herded toward the Fort Bliss stockade by a de... of the Fifth Cavalry, while another cavalry detachment drove ...Mexican horses and ponies captured from the Villa forces ...ast station.

...official report of the cavalry operations has yet been pre... Gen. James B. Erwin and Maj.-Gen. Cabell, it was un... tonight at Fort Bliss that approximately fifty Villa fol... killed and prisoners, horses and mules captured.

...ssman of the Seventh Cavalry, Corp. Chigas, was shot through ...a Mexican rebel on the south bank of the river.

...during the night ...supported by a ...Eighty-second Ar... and, at daybreak, ...over the low, ...to the elbow of the ...of Toluca, Tex. ...were captured ...the Villa camp and ...enabled to proceed ...within a short dis... quarters where ...by the Amer... water up to their ...to cavalry offi...

...MEN KILLED.

...men were killed in the ...the remainder ...hurts, approximately ...mounted and escaped to... with the cavalry ...pursuit. Crossing the ...making the mesa land, ...ered into small bands ...F. Bjornbrock, Fifth ...mas band, which ...the southwest for ...forty-five miles be... toward the river.

...Col. Tompkins's ...ry force, in temporary ...Col. Edward R. Hikock, ...the southeast and pur... head of the Villa men. ...Troops A and C ...Cavalry killed a ...the rebels. The artillery ...shells directly over ...the fleeing Villa force ...were killed. After the ...had pursued the ...for thirty miles they ...and returned to ...of the river, ac... the artillery and

(Continued on Second Page.)

...BODIES UNBURIED IN JUAREZ.

[BY A. P. NIGHT WIRE.]

...(Tex.), June 16.—...battle of the Villa ...left in the two days of ...and cruised Juarez still ...in the suburbs, the ...fought safely on the ...side of the border are ...going to their homes. ...evidence of business have ...left of another at-...tillard hall.

...attack was dispelled by the report that the American cavalry had chased the Villa men far to the east along the river.

Members of Gen. Gonsales's staff estimate their casualties at 150, but admit that they have no details as yet. Fifty-seven wounded have been treated at the White Cross Hospital, established in an old bil-

EXPLAINING TO MEXICO.

Washington Denies Ulterior Designs.

Baker Says Crossing of American Soldiers at Juarez was Merely to Save Lives.

No Invasion of Republic is Intended, He Hastens to Tell Ambassador.

[EXCLUSIVE DISPATCH.]

WASHINGTON, June 16.—Government officials were particularly solicitous today lest the entrance into Mexico by American troops might be misconstrued as an invasion of Mexico. Three official statements were issued to allay any such misapprehension. Secretary of War Baker and Acting Secretary of State Phillips held several conferences on the subject after which two statements were issued by Secretary Baker and one by Mr. Phillips.

Early in the day, as soon as dispatches had come from Gen. Cabell confirming the action of the American forces, acting Secretary Phillips sent for Gen. Aguilar, President Carranza's special commissioner, now in Washington, and Mr. Rojo, Charge d'Affaires of the Mexican Embassy. The situation was explained to them and assurances given that the dispatch of troops to Mexico was in no wise an act unfriendly to the Mexican government, but undertaken solely to protect lives and property of Americans on this side of the border from the uprisings of Mexican bandits and revolutionists.

"Did the Mexican officials have any word of protest or indicate opposition to the American action?" Secretary Phillips was asked.

"Perhaps you had better ask them," Mr. Phillips replied, "but I can say that they accepted our explanation in a most friendly spirit."

At the Mexican Embassy neither Gen. Aguilar nor Mr. Rojo had any statement to make, asserting they could say nothing in the absence of official communications from their government on the subject.

SITUATION IN DOUBT.

The notification given Gen. Aguilar and Mr. Rojo by the State Department was the only official notification given to the Mexican government, it was learned. No official communication was sent to President Carranza on the subject. Asked if any intimation had come officially or unofficially from the Mexican government that it regarded the presence of American troops in Mexican territory with disfavor, Secretary Phillips said there had been no such intimations. When reminded that Carranza had protested on previous occasions when American troops crossed the border, Mr. Phillips made no comment.

On receipt of the first dispatches from Gen. Cabell narrating the movement of American troops in Mexico, Secretary of War Baker issued the following statement:

"There is no possibility of a misunderstanding between the republic of Mexico and the United States with regard to the protection of life on the American side. In many instances previously it has been necessary for the American forces very briefly to cross the border & disperse bandit forces. The sole purpose of the American soldier on the Mexican border is to protect life on the American side."

Later in the day, on receipt of further advances from Gen. Cabell, and after a conference with Acting

(Continued on Fifth Page.)

Heads Mobilization in Costa Rica.

Gen. Jose Joaquin Tinoco,

Usurping President of Central American state which is menacing Nicaragua and against whom new outbreaks have occurred in San Jose, capital of the republic.

COSTA RICA REVOLT GAINS.

[BY A. P. DAY WIRE.]

WASHINGTON, June 16.—The revolution against the Tinoco government in Costa Rica has entered a new phase, according to dispatches today to the State Department. Outbreaks have occurred in San Jose, the capital, and the general situation was described as serious.

American forces on the gunboat Castine, now at Port Limon, are held in readiness and can be landed at a moment's notice, it was said. The commander of the ship, however, has been instructed not to act without specific instructions from Washington.

Officials said conditions were such that it would not be surprising if the necessity for action by the American government should arise.

GOVERNOR OF OREGON COMPLETES AIR TRIP.

ARRIVES AT MATHER FIELD WITH BASKET OF TROUT FOR GOV. STEPHENS.

[BY A. P. NIGHT WIRE.]

MATHER FIELD, SACRAMENTO, June 16.—Gov. Olcott of Oregon arrived here early tonight from Portland in an army airplane. He was a passenger in the airplane piloted by Lieut.-Col. Henry L. Watson, commander of the squadron of four, that left Ashland, Or., shortly before noon today.

Two other airplanes reached the field, but a fourth was unable to complete the flight because of mechanical difficulty.

Gov. Olcott brought a basket of trout from Grant's Pass, Or., for Gov. Stephens. He said he had a "delightful trip." He was welcomed at the field by Warren Bovard, executive secretary of Gov. Stephens, in behalf of the executive of California, who is in San Francisco.

Lieuts. James F. Krull and Charles S. Schwartz were the pilots of the other two airplanes. Newton R. Klepper, president of the Oregon Aero Club, was a passenger with Schwartz.

FAST FLYING RECORD FOR THE COAST MADE.

ROCKWELL FIELD FROM PALO ALTO IN 3 HOURS 47 MINUTES, HENRY'S TIME.

[BY A. P. NIGHT WIRE.]

SAN DIEGO, June 16.—Returning this evening to Rockwell Field, North Island, from a visit to Palo Alto, Lieut. W. H. Henry, army aviator, made what was declared by officers at North Island to be the fastest trip ever made for that distance on the Pacific Coast. His actual flying time from Palo Alto here was given as three hours and forty-seven minutes. He left at 2 p.m., stopped at Bakersfield for about forty-five minutes and arrived here at 7:30 p.m.

Lieut. Robert Worthington, another of the party of aviators who flew to Palo Alto to attend a reunion of former Stanford students, also returned this evening, having made the trip in four hours and thirty minutes, declared to be remarkable for length of flight in a single seated scout machine. He brought some strawberries and blackberries picked near Palo Alto at noon, and the berries were eaten in shortcake at the officers' mess at North Island this evening. Lieut. Worthington made a stop at Bakersfield.

REPLY TO HUN 7-DAY ULTIMATUM.

Allied Answer to Germany's Pleas and Revised Peace Treaty Handed Delegates; Must Sign or Suffer by Monday; Rantzau Speeds to Weimar.

[BY CABLE AND ASSOCIATED PRESS.]

VERSAILLES, June 16.—The reply of the Allied and associated governments to Germany's counter-proposals and a revised copy of the peace treaty, tonight are in the hands of Count von Brockdorff-Rantzau, who is on his way to Weimar, there to present to the German National Assembly the final word of the victors in the war.

Few changes have been made in the revised treaty. Five days was the allotted period originally fixed for the Germans to answer yes or no to the demands of the Allies. But two days additional have been granted because of the insistence of the German delegation that not sufficient time had been allowed for proper consideration of the revised terms. This will extend the time limitation to Monday, June 23. If Germany's reply is yes, the treaty will be immediately signed; if Germany declines to accede to the demands the armistice will be automatically terminated and the Allied armed forces will take whatever steps they deem requisite to the occasion.

The reply is in two parts. The changes include:

A plebiscite for Upper Silesia, with guarantee of coal from that territory.

Frontier rectifications in West Prussia.

Omission of the third zone in the Schleswig plebiscite.

Temporary increase of the German army from 100,000 to 200,000 men.

Declaration of the intention to submit within a month of signature a list of those accused of violation of the laws and customs of war.

Offer to co-operate with a German commission on reparations, and to receive suggestions for discharging the obligation.

Certain detailed modifications in the finance, economic and ports and waterways clauses, including abolition of the proposed Kiel Canal commission.

Assurance of membership in the League of Nations in the early future if Germany fulfills her obligations.

ORIGINAL TREATY INTERLINED IN RED INK.

The revised treaty contained interlineations in red ink, where changes had been made in it. It had been impossible to reprint the treaty in time for its presentation today.

The covering note of Premier Clemenceau severely castigates Germany for protesting against the treaty on the ground that the treaty conflicts with the terms of the armistice. M. Clemenceau says Germany fails to understand the position she occupies today in the estimation of the world for being responsible for a war which was "the greatest crime against humanity and the freedom of people that any nation, calling itself civilized, has ever consciously committed."

Without ostentation, Paul Dutasta, general secretary of the Peace Conference, at 6:49 o'clock this afternoon placed the revised draft of the treaty and the note in the hands of German Legation Secretary Simon and Baron von Loersner. Simon protested against the short time given Germany to make known her intentions.

M. Dutasta arrived in Versailles at 6:20 o'clock, carrying the momentous documents in two parcels wrapped in prosaic brown paper, and was conducted to the reading-room of the Hotel Reservoirs.

PRESENTATION MADE AT 6:49 O'CLOCK P.M.

Here the party was grouped along one side of the room. In front of M. Dutasta was a large marble-topped table, upon which the documents were placed in two piles. The Germans took their place at the other side of the table.

At 6:49 o'clock Simon informally reached across the table and took the documents and handed them to Baron von Loersner, this actually constituting the formal receipt of the treaty and the ultimatum. A receipt from the Germans for the documents was required.

The Germans then returned to their apartment in the hotel, Von Loersner carrying the documents under his arm in a green portfolio. Later Count von Brockdorff-Rantzau boarded a train for Weimar, taking the papers with him.

The intercourse between the two groups was rather confused. No provision for an interpreter had been made. Secretary Dutasta spoke in French and Simon replied in German. Neither of the principals apparently was aware of just what the other said.

The Germans plainly intimated their intention to demand an extension of time. On receiving the treaty, Simon said:

"I must observe, on behalf of my government, that the time allowed in which to answer is rather short."

SEVERE CASTIGATION.

The covering letter is from M. Clemenceau, president of the Peace Conference, to Count von Brockdorff-Rantzau, president of the German delegation. In this letter, M. Clemenceau says:

"The Allied and associated powers have given the most earnest consideration to the observation of the German delegates on the draft treaty of peace. The reply protests against the peace on the ground that it conflicts with the terms upon which the armistice of November 11, 1918, was signed, that it is a peace of violence and not a peace of justice. The protest of the German delegation shows that they fail to understand the position in which Germany stands today. They seem to think that Germany has only to make sacrifices in order to attain peace, as if this were but the end of some mere struggle for territory and power. The Allied and associated powers, therefore, feel it necessary to begin their reply by a clear statement of the judgment of the world, which has been forged by practically the whole of civilized mankind.

"In the view of the Allied and associated powers, the war which began August 1, 1914, was the greatest crime against humanity and freedom of the people that any nation calling itself civilized has ever

(Continued on Seventh Page.)

BULLETINS.

[BY CABLE AND ASSOCIATED PRESS.]

PARIS, June 16.—President Wilson will leave Paris for his visit to Belgium at 10 o'clock Tuesday night, it was announced tonight.

ST. GERMAIN, June 16.—Fourteen Austrians arrived here today from Vienna to join the Austrian peace mission. The arrivals included members of a financial commission and several ministerial counselors and secretaries.

WEIMAR, June 16.—The Socialist Congress has rejected a proposal for a soviet constitution for Germany. The proposal received only one vote. The Congress adopted a resolution declining to give pensions to members of former royal families.

BAKER INSISTS ON AN ARMY OF 509,000 MEN.

GEN. MARCH SAYS TRANSPORT CORPS AND AIR SERVICE WOULD HAVE TO GO.

[BY A. P. NIGHT WIRE.]

WASHINGTON, June 16.—Secretary Baker, appearing today before the Senate Military Committee, insisted that Congress make provision for an army of 509,000 men, until a permanent military policy can be adopted. He declared the force of 280,000 proposed in the annual army appropriation bill as passed by the house was inadequate.

Secretary Baker said in addition to the Army of Occupation in Germany, a sufficient force must be maintained for Mexican border duty and to take care of vast stores of government supplies, both in France and in this country.

Secretary Baker said the House rider, prohibiting the department from buying real estate, would "embarrass the department and cause loss to the government which would be simply prodigious."

Elimination by the House of funds for educational and recreational facilities in the army also was opposed by Mr. Baker.

If the army reverted to 280,000 men, as it must under the law, unless special provision is made before July 1, 1920, Gen. March said, the air service, motor transport corps and other auxiliary services must be abolished.

Attention was called to the fact that the House bill provided $15,000,000 for the air service, to which Senator Thomas, Democrat, of Colorado, asserted "if it isn't scrapped it will be under that appropriation."

Gen. March said he thought the study of gases should continue under the Engineer Corps and everything be held in readiness to manufacture them if the occasion should arise.

England will maintain an army of about 900,000 men, Gen. March said.

"Do you believe we will have a sufficient army to fulfill the obligations imposed by section 10 of the League of Nations covenant?" asked Senator Frelinghuysen, Republican, of New Jersey.

"If all the nations united in force they could raise an adequate army," Gen. March replied.

Questioned regarding the mutiny of a company of Americans at Archangel, Gen. March said so far as he knew no one had been punished.

Gen. Menoher, director of the air service, said he recently had ordered the purchase of 1050 new planes.

END OF EMPIRE MINE STRIKE NOT IN SIGHT.

[BY A. P. NIGHT WIRE.]

GRASS VALLEY, June 16.—A reply made by officials of the Empire Mines Company to a demand submitted by workers now on strike for an increase in wages, gave no promise of an immediate settlement of the controversy, representatives of the workers announced here tonight. The men are demanding an increase of 50 cents a day.

More than 1000 miners are idle and practically every mine in this district was reported to have closed down.

ORPHAN HOME TO CLOSE.

[BY A. P. NIGHT WIRE.]

SAN FRANCISCO, June 16.—Trustees of the Good Templars Orphan Home at Vallejo passed a resolution here today to close the home as soon as the Chinese there could be placed in other institutions. The action follows the recent conviction of Fred G. Anthony, former superintendent, on charges of misconduct in connection with a girl inmate.

DAY'S NEWS SUMMED UP

...Gen. Wind at 5 p.m., ...12 miles. Ther... highest, 74 deg.; lowest, ... For Los Angeles ...fair. Moder... For complete ...on last page of this ...

...Striking workers ...orders of their ...to the tele... business. California ...

...capitalist, 78 ...had many legal bat... owned mills, was ki... a citizen of 58.

...jailed on ...wants to go ...but she de... take its course.

...world story of ...gallantly ...was writ... the day of the ...

...from many State ...and decided ...here for all ...

...Point Loma was ...and site ...headquarters of the ...

...CALIFORNIA. ...rain starts ...fight against ...

...Hoffman, confess... ...who have ...served in ...sent back to ...

Self-decorated war "hero" arrested at Venice held for investigation by Federal authorities.

FOREIGN. London celebrates trans-Atlantic flight and prepares for huge reception to Alcock and Brown. Aviators tired and happy over achievement on way to London.

American officers returning from Russia express confidence in ability of Admiral Kolchak to gain the upper hand and control situation.

WASHINGTON. President Wilson plans speaking tour of country in interest of League of Nations immediately on his return from Paris. Senate seeks to thwart aims.

Senator Fall of New Mexico assails administration policy with Mexico and says if invasion is in interest of Carranza lives on border are in danger.

American marines ready to be landed at moment's notice in Costa Rico if necessity arises. New outbreaks against government of President Tinoco occur in San Jose, capital of republic.

GENERAL EASTERN. Next great air feat will be circling the globe, and America plans to be first to achieve it.

MEXICO. Gen. Cabell orders additional airplane and artillery units to El Paso to reinforce troops on border. All American troops entering Mexico return to United States. Villa forces in flight.

Gen. Felipe Angeles expresses disappointment at American pursuit of Villa and declares he, himself, had no part in Juarez attack.

LONDON CELEBRATES SEA FLIGHT.

[BY CABLE AND ASSOCIATED PRESS.]

GALWAY (Ireland) Sunday, June 15.—The correspondent endeavored to get Alcock to describe the impressions he had during the flight, while the aviator was at Clifden today.

"It is difficult to sum them up," said Alcock. "It is curious to be able to say that I had no sense of remoteness. I have done considerable night flying and any sense of loneliness has worn off long ago. I do not think that either of us had any thought of what we were flying over, being merely intent on getting across.

"We wanted to get the job done and I can tell you that we were jolly well pleased when we saw the coast."

"I believe the great secret of long distance flying under such conditions as we experienced is to nurse your engine," he continued. "I never opened the throttle once. The machine itself has a speed of ninety miles an hour, but without opening the throttle and with a following wind we averaged 120."

Emphasizing the bodily comfort of the passage, Capt. Alcock said:

"I wore electrically-heated clothes as an experiment, but the machine itself was so snug that it was unnecessary to switch on the current."

The correspondent asked Alcock whether he regarded his flight as having beaten that of the American seaplane NC-4. Alcock replied:

"I could not say anything but what is good of the Americans. I have been treated very kindly by the Americans since I have been over there." (Meaning in Newfoundland.)

LONDON, June 16.—London celebrated today the achievement of the two British airmen who yesterday completed the first nonstop trans-Atlantic flight, meanwhile preparing for a formal reception to the air victors, Capt. John Alcock and Lieut. Arthur W. Brown.

Formal examination of the Vickers-Vimy bombing type of airplane in which the two men flew 1650 nautical miles in sixteen hours and twelve minutes from St. John's, N. F., to Clifden, near Galway, Ireland, has been completed by Aero Club officials who found the seals intact, thus officially establishing the authenticity of the flight.

Meanwhile the aviators, tired but happy, are on their way to London and may reach here tomorrow. The biplane was badly damaged in landing and may have to be dismantled.

Features of the trip were the carrying of the first aerial mail across the Atlantic and the transportation of two mascots, a dog and a cat.

Capt. Alcock, describing his experiences while flying at an altitude of 11,000 feet, said:

THROUGH HAIL, SNOW.

"It was hailing and snowing. The machine became covered with ice by 6 o'clock in the morning and remained so until an hour before we landed. My radiator shutter and water temperature indicator were covered with ice four or five hours. Lieut. Brown continually had to climb up in the fuselage to chip off the ice with a knife. The air speed indicator also gave trouble, being full of frozen particles.

"For a time we spoke to each other through the communication telephones, but these broke down after four hours. Most of our 'conversation' consisted of tapping each other on the shoulder."

When the trans-Atlantic plane was sighted crossing the Irish coast, says a dispatch to the Daily Mail,

(Continued on Fourth Page.)

TERMS GIVEN HUNS FINAL.

[BY CABLE AND ASSOCIATED PRESS.]

LONDON, June 16.—The peace terms presented to Germany today are the final reply of the Allies, Andrew Bonar Law, government spokesman in the House of Commons, declared in opening the Victory Loan campaign at the Guild Hall today. The speaker said he hoped earnestly the Germans would sign the terms.

"It is for them to choose within seven days," Mr. Bonar Law added. "They must sign or the armistice is at an end. There must be a just peace, but a just peace must be a stern peace."

The speaker said that the chief of the British staff had declared twenty-three different wars were now going on and added:

"It is not all over. It is quite possible, by want of wisdom, by absence of restraint, by disunion among the Allies and by want of unity at home, to lose, not the victory, but the full force of the victory which has been bought so dearly."

TAKE PETROGRAD DEFENSE.

[BY CABLE AND ASSOCIATED PRESS.]

STOCKHOLM, June 16.—White Guards have captured the fort at Krasnayamorka, the chief seaward defense of Petrograd, according to an Esthonian official statement. It is said the garrison of the fort mutinied against the Bolsheviki.

HELSINGFORS, June 16.—The fall of Kronstadt, the naval base of Petrograd, is imminent, according to reports received by naval circles here from Reval, the capital of Esthonia. The reports say that a white flag has been hoisted over the fortress several times by its Bolshevik defenders.

LONDON, June 16.—Active preparations are being made for the evacuation of Petrograd, it is announced in a wireless dispatch from Moscow,

Wilson Plans to Tour Country for League Support on His Return.

SENATE SEEKS TO DEFEAT AIM.

Recess Scheme is Revived to Thwart President.

Request for Peace Treaty Officially Turned Down.

Not in Public Interest Lawmakers are Advised.

[BY A. P. NIGHT WIRE.]

WASHINGTON, June 16.—President Wilson, facing a divided Senate, has decided to carry his fight for ratification of the League of Nations covenant directly to the people in a country-wide speaking tour. He expects to begin the trip as soon as he returns from Paris.

The President's decision was revealed here today coincident with receipt of a message in which he declined to give the Senate, in advance of signing, the official text of the peace treaty, requested in a resolution adopted over vigorous opposition of the league supporters.

Neither development caused great surprise here, but each served to emphasize the President's position and to provide further subject matter for the debate which begins tomorrow on Senator Knox's resolution to put the Senate on record against accepting the league covenant along with the peace treaty.

A tentative itinerary for the speaking trip has been completed by Secretary Tumulty, but it will not be made public until Mr. Wilson finally has approved it. It is expected, however, that the tour will carry him into the Far West and will occupy many days. It was said he probably would devote most attention to Western States, where league opposition has gained the greatest headway.

MAY START JULY 4.

As nearly as officials here can predict, Mr. Wilson will reach Washington about July 1, will lay the treaty formally before the Senate and then possibly on Independence Day, will begin a swing around the circle that will eclipse in extent and in spirit all his previous direct appeals to the people.

It is regarded as certain that opposition speakers will follow the President's special train through the doubtful States.

Opposition Senators generally, however, declined today from making any comment on the Executive's plan of campaign. The message declining to send the treaty text, also was received in silence when it was read to the Senate, but Senator Johnson, Republican, of California, who introduced the resolution making the request, is expected to make the President's action the subject of a Senate speech within the next few days.

Notification of the President's decision to withhold the treaty text was sent through the State Department, to which the Senate's request was addressed. In a letter to the Senate Frank L. Polk, acting Secretary of State, said he had been instructed by the President to say that "he (the President) feels that it would not be in the public interest to communicate officially to the Senate a text which is provisional and not definite."

The letter also pointed out that "many points of great moment are under consideration," and added that "the text will, of course, not be complete until it is finally ready for signing."

THAT CHAPTER CLOSED.

Confirming the expectations of Senators on both sides of the treaty controversy, the letter was received only as a formal closing of that chapter of the fight which reached its climax a week ago, when Senator Borah, Republican, Idaho, put into the Congressional Record a copy of the treaty brought to this country by a newspaper correspondent.

The new chapter of the fight written around the Knox resolution, occupied leaders most of the day while the Senate was working on approximations.

Senator Knox was uncertain tonight whether he would attempt to bring the subject technically before the Senate tomorrow, but he expects to speak at length in its favor regardless of the Parliamentary situation. The opposition will be opened by Senator McCumber, Republican, of North Dakota, and in the debate that will follow scores of members expect to participate. The discussion seems certain to last for many days.

Beyond a determination to fight the resolution at every step, the plan of league supporters is being left largely to be formed by developments. They disclaim any intention to carry their opposition to the point of a filibuster, but it is considered entirely probable that there will be no roll call until after the treaty is signed.

WILLIAMS SPEAKS.

Issues of the league controversy figured in debate only once during today's session, when Senator Williams, Democrat, of Mississippi, made a speech denouncing Republican Senators for their League opposition. He declared they were encouraging Germany not to sign the treaty, and were using "a little party majority" to work an injustice to millions of people who would benefit by the league.

The Mississippi Senator predicted that unless a treaty were signed and ratified soon, the Bolsheviki of Germany, Austria and Russia would combine against the Allies.

The President today cabled his appreciation of recent addresses of Senators Walsh of Montana and Robinson of Arkansas supporting the League of Nations. His message sent to Secretary Tumulty said:

"Please say to Senators Walsh of Montana and Robinson of Arkansas how much I appreciate their recent speeches and how firmly I believe that they have rendered the country a great service in supporting the policies which are absolutely necessary to give the United States its proper standing and influence in the world."

REVIVES RUMORS.

Announcement that the President would tour the country served to revive rumors at the Capitol that opponents of the League of Nations might force the Senate into three-day recesses so they could go to the country at the same time the President is speaking.

Regardless of whether the recess plan is adopted, opponents expect to send out speakers to answer the President. Senators Borah, Republican, of Idaho, and Johnson, Republican, of California, were among those mentioned as to be selected.

Mr. Polk's letter follows:

"In the absence of the President and the Secretary of State and by the President's direction, the undersigned Acting Secretary of State presents his compliments to the honorable, the Secretary of the Senate, and in response to the Senate resolution of June 6, advises that the President states that he would, of course, be very glad to communicate to the Senate the full text of the treaty if that text were complete, which is not the case. The Acting Secretary of State advises further that the President states that the treaty is now in process of negotiation, that many points of great moment are under consideration, that the text will of course, not be complete until it is finally ready for signature, and he (the President) feels that it would not be in the public interest to communicate officially to the Senate a text which is provisional and not definite, and he finds no precedent for such a procedure."

Senator Johnson, Republican, of California, author of the resolution adopted June 6, indicated that he would discuss the President's reply in the Senate later.

WOULD END TURKEY AS A GOVERNMENT.

[BY A. P. NIGHT WIRE.]

WASHINTON, June 16.—Senator King, Democrat, of Utah, introduced a resolution today proposing that the Senate go on record as favoring abolishment of the Turkish government and the placing of territory now controlled by that government under mandatories.

The resolution's preamble said reports from Paris indicated that the Peace Conference "contemplates that the Turkish government shall be perpetuated," and added that "the Turkish government has neither right nor reason to exist."

STANFORD CALLS ITS ROLL OF DEAD IN WAR.

IMPRESSIVE FEATURE OF UNIVERSITY ANNUAL COMMENCEMENT EXERCISES.

[BY A. P. DAY WIRE.]

STANFORD UNIVERSITY, June 16.—An impressive feature of the Stanford University annual commencement exercises which began here this morning was the calling of the roll of members of the faculty, alumni and students who gave their lives in the great war. The following names of the dead will be preserved on a tablet in a memorial building to be erected:

FACULTY.

Shadworth O. Beasley, Robert E. Pellissier.

Alumni, former students and students:

Clarence E. Allen, Jr., Albert B. Aten, David B. Barrett, David M. Barry, Louis C. Beauman, Eaton Blickham, Robert J. Bokenkrager, Alexander L. Brewer, James P. Brown, Harold H. Burrows, Chester A. Chiles, Daniel M. Clark, James P. Clark, Jr., Greayer Clover, Thos. J. Clunie, Norman E. Doan, Lerald Leufkin Favinger, James G. Fergusson, Hiram B. Fisher, Jr., Stuart Freeman, Frank Jacob Gard, Wilmer J. Gross, Norman M. Halcombe, Arthur G. Halm, Lorent M. Hansen, Llewellyn P. Harthorn, Edmund Hedemann, James S. Higley, Ward D. Howard, Horace Hadley Hussey, Rex Ish, Clement Jacomini, Arthur C. Kimber, Carl Kohlmeier, Millard Ernest Lawson, Emery E. Leach, Ernest A. Love, Harold R. McMeans, Dorothy A. Metz, DeWitt C. Mitchell, Harold S. Morgan, Alen H. Nichols, Ralph M. Noble, Frank A. Ordway, William R. Orgon, Archibald E. Preston, Caldwell C. Robinson, Milton T. Rodig, Kenneth P. Russell, Bradley V. Sargent, Jr., Harold H. Sayre, Adrian M. Shepherd, Ralph T. Simpson, James A. Sparks, Joseph H. Stern, Talmer W. Taylor, Ward C. Tittle, Augustus Topp, Harry C. Turner, Clarence E. Tyrrell, William I. Weaver, Lewis E. White, Albert F. Woolley, Ernest N. Wright, Jr., Solomon Zeorian.

In addition to the degree conferred on the members of the graduating class, fifty-three men and women were the recipients of advanced degrees. Californians who received these were:

MASTER OF ARTS.

Imo F. Baughman, Los Angeles; Edith R. Thompson, Los Angeles; John L. Horn, Palo Alto; Laura A. Savage, San Diego; Elizabeth T. Sullivan, Los Angeles; Gladys M. Boise, San Jose; Juliet L. Knopp, Mentone; Gordon Floyd Ferris, Palo Alto; Frank B. Herbert, Los Gatos; Frederick P. Vickery, Palo Alto; Belle B. Ricker, Campbell; Flora M. Preston, Palo Alto; Edith C. Sloane, San Jose; Abraham Zvenigrad, Palo Alto; Mildred Hanmann Turner, Santa Rosa; Laurence D. Bailiff, Los Angeles; Olive M. Willoughby, San Jose.

ENGINEERING.

Francis W. Bergstrom, Stanford University; Henry S. Pettingill, Jr., Los Angeles; James M. Wadsworth, Sebastopol; Edwin O. Bennett, Los Angeles; William L. Rifenberick, Los Angeles; Welton J. Crook Stanford University.

JURIS DOCTORS.

William F. Burbank, San Francisco; Ray B. Lyon Sacramento.

DOCTOR OF MEDICINE.

Adolph J. Baiocchi, San Jose; Thomas A. Card, Palo Alto; Herbert S. Chapman, Clayton; Herbert A. Clattenburg, Eureka; Roscal Leroy Draper, Arroyo Grande; Ray H. Kistler, Huntington Park; Veleal L. Minehart, San Francisco; William Homer Moore, Salma; John W. Nielsen, San Francisco; Albert V. Pettit, San Francisco; Dorothy A. Wood, Palo Alto.

DOCTOR OF PHILOSOPHY.

William M. Proctor, Stanford University; Leonard F. Fuller, Palo Alto.

How to Get Rid of Your Rheumatism.

If it is chronic or muscular rheumatism all you need is to massage the affected parts with Chamberlain's Liniment. You are certain to be pleased with the relief which it affords.

VILLA SOLDIERS FLEE TO SOUTH.

American Cavalry Take Nine Prisoners, 100 Horses.

Gen. Gonzales Resumes Command at Juarez.

Declares United States Help not Needed.

(Continued from First Page.)

the two columns were only faintly visible in the dust screen and it was impossible to tell whether or not the American troops were in contact with the fleeing Villa riders.

RETURN IS ORDERED.

It was announced at military headquarters today that the cavalry and artillery forces would probably return to the American side before dark. Only the cavalry was engaged with the rebels at noon, the artillery firing in the vicinity of San Lorenzo having ceased. The Twenty-fourth Infantry troops which were withdrawn this morning were ordered to camp at Fort Bliss.

Orders issued at the district headquarters for the operation of American troops in Mexico opposite here read as follows, according to an official announcement:

"In the absence of any important reasons to the contrary, you will withdraw your entire command and recross the border to the United States at noon today."

This is not considered an order for the recall of the pursuing cavalry, but indicated the strong desire of the military authorities to withdraw as soon as the objective, which was the dispersing of the Villa bands and the stopping of firing in the United States, had been accomplished.

Nothing was known at military quarters of the present whereabouts of Francisco Villa, who was reported to be with the main Villa column when it attacked Juarez. Neither has anything definite been heard of Angeles since the fighting started. Martin Lopez was reported in the town late yesterday afternoon at the head of his troops.

KILLED AND WOUNDED.

A list of the known killed and wounded Americans in the fighting near Juarez is:

Private Sam Turco, Headquarters Company, Eighty-second Field Artillery, killed by a sniper.

Private Burchard Casey of the same unit, shot through the chest.

Corp. Edward Reilly, Motor Truck Company 401, shot in the leg.

Corp Earl Smith, Co. A, Twenty-fourth Infantry, shot in the leg by a stray bullet.

Mrs. Eduviges Ramirez, aged 27, 309 East Eighth street, killed while sitting on her doorstep Sunday afternoon.

Anastatio Madrid, 908 South Florence street, scalp wound from a stray bullet while seated in a window at his home.

Augustina Ochoa, a 16-year-old Mexican girl, Eleventh and Ochoa streets, wounded while under her bed in her room.

Col. J. Gonzales Escobar, Carranza cavalry commander, in Juarez, who was shot through the lungs while leading a charge down Calle Comercio late Sunday afternoon, may recover from his wounds, it was announced today. He is at the Sisters' Hospital here.

CABELL ORDERS WITHDRAWN.

[BY A. P. DAY WIRE.]

JUAREZ, June 16.—United States infantry troops started withdrawing from Juarez to El Paso at 10:30 a.m. today in obedience to orders by Maj.-Gen. de Rossy C. Cabell, commander of the Southern Department, who arrived from San Antonio early today and crossed the international bridge for a conference with Gen. Francisco Gonzales, supreme commander of the Juarez troops.

At the conference Gen. Cabell agreed to withdraw the American troops as soon as they could get them together. Gen. Gonzales then asked the American border commander if he could not have the infantry withdrawn by 10:30 a.m. This request was granted.

Gen. Gonzales also requested Gen. Cabell to make it known through the Associated Press to the people of the United States that he, Gen. Gonzales, had not requested assistance from the United States in handling the situation.

At 10:45 a.m. the Twenty-fourth Infantry started marching across the international bridge from Juarez and by 11 o'clock the entire command was back on American soil after having spent exactly eleven hours on Mexican soil.

VILLA TROOPS IN FLIGHT.

Villa troops were reported this morning in flight to the southeast of Juarez, headed toward Guadalupe, opposite Fabens, Tex., thirty-two miles from here.

Maj.-Gen. Francisco Gonzales returned to Juarez from the southwest early today and resumed command of the Federal troops remaining after American soldiers entered. Upon the occupation of Juarez by the Americans, Gen. Gonzales withdrew in the direction of Samalayuca to prevent any clashes between the American and Mexican government troops because of mistaken identity or purpose.

Gen. Gonzales was assured by Lieut. Cox, aide de camp to Gen. Erwin, that he would be given every consideration and was handed a sealed communication from Brig.-Gen. Erwin believed to express these same sentiments. After the visit of Lieut. Cox and after reading Gen. Erwin's letter, Gen. Gonzales announced he would remain at Fort Hidalgo and asked permission to go to different parts of the town now under control of the American troops. He also asked that his officers and men who had been temporarily detained at the United States immigration station be released. This was ordered done.

UP TO CARRANZA.

"This is a matter for my superior officers and for my President to consider," Gen. Gonzales said at Fort Hidalgo. "I am not in position to impose my own views upon the situation, although I did not, and do not yet think the crossing of the American forces was necessary for the defeat of the Villa forces, as my forces defended the town most bravely."

At the fort it was announced that seventy Villa prisoners had been taken south with Gen. Gonzales's column and that eight of the officers of Villa's command made prisoners had been executed. It was also stated by Maj. Hernandes that the body of Manuel Castro, a Villa general, had been found in the trenches east of town.

The number of Villa rebels killed during the engagement was placed at 300 by the Federals, while seventy were wounded, they said. They did not estimate their own losses.

The American troops, mostly Twenty-fourth infantrymen, guard the American approaches to the international bridge today while diminutive Mexican soldiers stand guard at the Mexican end. The Chinese and Mexican refugees, who were detained at the United States immigration station during the night, were released and permitted to return to Juarez, where everything was quiet. Customs inspection was suspended at the Mexican end of the bridges.

One American officer in command of a colored infantry company told of his experience during the fighting with the rebels last night. He said one band of rebels held up their hands in token of surrender, then opened fire on the Americans at close range. All the rebel band were killed.

PLENTY OF AMMUNITION.

Had the battle between Villa and Carranza forces for possession of Juarez continued another day the Federals would have suffered no shortage of ammunition, it became known today. Arrangements had been made to cross 140,000 rounds of ammunition from the American side and 20,000 rounds were crossed yesterday. The remaining munitions are here and will probably be used in the campaign against Villa.

An American army officer who made an inspection trip from the international bridge to the race track, southeast of Juarez this morning, reported seeing the bodies of thirty Villa dead. He believed many had been killed by American shrapnel.

AMERICAN DOUGHGIRLS MARK TIME AT BREST.

NURSES AND WELFARE WORKERS WAIT IN VAIN FOR TRANSPORTATION HOME.

[BY CABLE—EXCLUSIVE DISPATCH.]

BY BETTY VAN BENTHUYSEN.

BREST, June 15 (via Paris, June 16.)—Brest, whose name suggests rain and discomfort to the first American doughboys on the scene, again is in rebellion over existing conditions. This time it is the last American doughgirls—army nurses and welfare workers.

The weather has nothing to do with the discontent. Meteorologically, Brest has an ideal climate at present, but their gloom is such the sunniest days have no power to penetrate.

Here is the situation: There are in the Brest area more than 400 girls waiting to go home. They are sent from different stations with the idea they are going back "toot sweet." Word comes the sailing is indefinitely postponed, as the War Department orders welfare workers to be barred from transports.

Few commercial boats call at this French naval base. Waiting at this land's end—Finisterre—looking out on the sea on which they hoped soon to be sailing, grief, discontent and unrest is causing a heap of worry to the heads of the different organizations.

I went to Dr. J. Stewart, French regional director of the Y.M.C.A., for an answer. Here is how he explains the situation: "The United States is doing its level best to get all the folks back home. The proposition thus far is pre-eminently to get the soldiers home. That being the case, you can readily see the situation of Red Cross and Y.W.C.A. girls and other welfare workers, men and women.

"Last week the Y.M.C.A. had a conference, in which it thought it had perfected plans to get the workers home with dispatch. The conference included heads of the army and of each welfare organization. Plans were formulated whereby a certain percentage of men and women welfare workers would be included in every sailing. As a result of the meeting the Y.M.C.A. took over a hotel at Margot and a chateau near Brest for the women, a hotel at Kerinau for men, and a hotel at Trexhiphenir for men and women.

"Brest was named as the point of sailing. A new order the following Friday from the War Department, allowing no welfare workers to return on transports, upset all the carefully-laid plans. With the thought of an early sailing, it was expected to keep the girls here only a day or two—not longer than a week. The places selected seemed ideal, but since they have to remain longer than a week doubtless it will be necessary to alter the plans.

"We have wired the presidents of the commercial lines at the different points of sailing, and have told them we were willing to pay any money to get the girls home. Meantime we are taking the best care of them. I can readily understand the disappointment, but it is through no fault of the Y.M.C.A. The War Department is responsible."

The girls are unable to get their baggage, which is stored in the huge army warehouse on the docks. With the prospect of moving again in a day or two, nearer a commercial base, their tempers are sorely tried. The current report around headquarters is that St. Malo will be the next port to receive the girls, as this resort has the advantage of a big casino and is considerably more lively than Brest.

But as one remarked when told of the new plan: "We'r fed up on entertainments. We want to go home." I have been in the Brest district with the girls for the last five days. The feeling among them is that they have done a good piece of work for the Y.M.C.A. and other American relief organizations. Having been honorably discharged, they would like, if possible, to be regarded as American women of judgment and good sense and not to have their liberties unnecessarily curtailed. They demand the same treatment as honorably discharged men welfare workers. They would like to be permitted to choose a location while they wait for the sailing with the same freedom as their brother workers. They regard it as unfortunate that the few who have been dishonorably discharged should cause a curtailment of their liberties.

NEW YORK RATIFIES SUFFRAGE AMENDMENT

[BY A. P. NIGHT WIRE.]

ALBANY (N. Y.) June 16.—The New York Legislature without a dissenting vote tonight ratified the Federal woman suffrage amendment. New York is the sixth State to ratify.

DENVER, June 16.—Gov. Shoup this afternoon announced his intention of calling a special session of the Legislature to ratify the woman suffrage amendment.

GOMPERS HEADS FIGHT FOR UNION STEEL MEN

[BY A. P. NIGHT WIRE.]

ATLANTIC CITY (N. J.) June 16.—A committee of twenty-four presidents of international labor unions interested in the organization of workers in the steel industry, headed by Samuel Gompers, president of the American Federation of Labor, tonight in conference, decided immediately to launch extraordinary organization efforts in the great steel producing regions of the country, especially the Pittsburgh district, and fight there "for the right of free assemblage, free speech and a free press."

DENVER, June 16.—A resolution designed to eliminate alien labor from competition with American labor in positions occupied by members of the Brotherhood of Locomotive Firemen and Enginemen was adopted at today's session of the triennial convention of the brotherhood here.

The resolution will be sent to the President of the United States and likewises to both houses of Congress. It sets forth that it is unfair to prohibit the Japanese from competing with employers while they are permitted to compete with labor.

The Protested Movement of Polish Troops Across Germany.

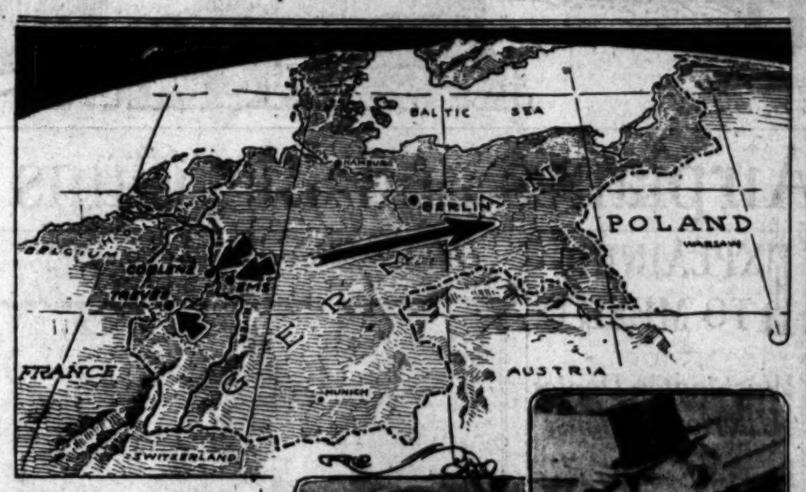

Arrows Show Where Trains were Held Up on Berlin Orders.

An ultimatum demanding the immediate continuation of the movement of Polish troops across Germany has been sent to the German government by Marshal Foch, according to a dispatch received at Coblenz from Spa. Orders were issued at Berlin several days ago to hold up the Polish troop trains. One was held at Coblenz, another at Treves, two at Ems and eight in the interior of Germany. The transfer of Polish troops from France to Poland began about six weeks ago and was due to be completed today. A Berlin dispatch Friday night said Mathias Erzberger, chairman of the German armistice commission at Spa, had written Gen. Dupont, chief of the French mission in Berlin, declaring that Poland intended to distribute two divisions of Gen. Haller's troops along the frontier. It was said that Erzberger had protested that this was opposed to the terms of the armistice and that, unless Poland abandoned her purpose, Germany would be compelled to suspend the movement of the Polish army across Germany. Oval portrait is that of Gen. Dupont, while panel picture is that of Premier Paderewski of Poland.

ENFORCE PROHIBITION WITH A FIRING SQUAD.

[BY A. P. NIGHT WIRE.]

AGUA PRIETA (Mex.) June 16.—Copies of an official proclamation have been posted in this city and signed by Gen. P. Elias Calles as acting Governor of the State of Sonora, to the effect that from this date on and until the State is declared logically "wet" in September, any person apprehended in the act of manufacturing or exposing for sale any alcoholic liquors will be executed by a firing squad without being accorded a trial before either the civil or military authorities.

FORMER PREACHER IS HELD AS RED SUSPECT.

SIMILARITY IN HANDWRITING CAUSES HIS ARREST FOR THREATENING LETTERS.

[BY A. P. DAY WIRE.]

OAKLAND, June 16.—John J. Weiler, known also as "Rev." Weiler, is held in the City Jail on suspicion of being the author of a recent threatening letter, sent to Captain of Detectives Walter J. Peterson, and previous letters of a similar nature to United States Senator Johnson and other Oakland and San Francisco persons.

Weiler claims to be a regularly ordained minister, and says he has delivered sermons in several California churches. He was arrested as a result of the alleged similarity of handwriting in the threatening letters and that of an application for employment he is said to have filed at a local shipyard.

TO EMPLOY I.W.W. COUNSEL.

[BY A. P. DAY WIRE.]

FRESNO, June 16.—George F. Vandervoer, chief counsel for the I.W.W. defendants in the famous Chicago and Seattle trials, may appear here shortly, to conduct the defense of Thomas W. Hooker, arrested recently during a raid by Deputy United States Marshal S. J. Shannon at local headquarters of alleged members of the I.W.W. Hooker has been formally charged before United States Commissioner R. G. Retallick here with three violations of the new Syndicalism Act. The preliminary hearing was set today for next Friday, before City Justice George B. Graham. Hooker is said to have gone to Stockton after his release from the Fresno jail on bonds of $2500. J. H. Lawler of San Francisco, arranged for these bonds in the local court.

Campaign for "Pure Goods" Law.

[BY A. P. NIGHT WIRE.]

CHICAGO, June 16.—A campaign for a "pure goods" law that would compel marking of all fabrics so as to show whether they contain only "virgin wool" or "shoddy" has been inaugurated by the National Sheep and Wool Bureau. "What people have been buying for all wool," said Alexander Whiker of New York, elected president of the bureau yesterday, "is not, in two-thirds of the cases, all wool."

EVERY MORNING IN THE YEAR Los Angeles Times

85 Cents per Month DELIVERED BY CARRIER

These rates do not apply to mail subscriptions.

Daily and Sunday Times and Illustrated Magazine by carrier, 85 cents. By Mail, in Postal Zones 1 to 4, inclusive: Daily, Yearly, $10.80; Monthly, etc. In Zone 5, including Colorado, Mexico, Oregon, Washington, Yearly, $11.80; Monthly, etc. Outside of States, Canada and Mexico, Yearly, $12.00; Monthly, etc.

Entered as second class matter, December 4, 1891, at the Postoffice at Los Angeles, Cal., under the Act of March 3, 1879.

TUESDAY MORNING, JUNE 17, 1919. Vol. XXXIX.

TUBERCULOSIS TOWNS PLAN FOR SOLDIERS.

WOULD FIT MEN DISABLED BY WAR FOR NEW OCCUPATIONS IN CIVIL LIFE.

[BY A. P. DAY WIRE.]

ATLANTIC CITY, June 16.—Special reconstruction towns may be established by the government in the near future, where soldiers suffering from tuberculosis can regain their health and at the same time work at light trades to fit themselves for a full return to industrial life, said Col. Estes Nichols, commandant of the United States Army General Hospital No. 16, at New Haven, Ct., in an address at the annual meeting of the National Tuberculosis Association today.

"This is being considered," he says, "as a part of Uncle Sam's plan for vocational re-education, which, since the armistice, has for its purpose the fitting of men disabled by the war for new occupations in civil life."

The idea of special communities for these men and their families has been advanced by Capt. F. A. Waugh, of the United States Army Sanitary Corps, and would be for the purpose of bridging over the gap between sanitarium treatment and full return to industry.

"These towns," said Col. Nichols, "might be located upon lands in the national forests. This would permit of the setting up of attractive and healthful woodworking industries for the patients, and afford an opportunity for them to retain permanent control of land holdings after they were cured.

"No matter where these towns might be located, proper medical supervision would be necessary," he said, "but, whereas, medical treatment has first place in sanitarium care of sufferers from tuberculosis, productive industry would take precedence in the proposed reconstruction towns. These communities would require financial assistance at first, but might eventually become self-supporting."

Surgeon B. J. Lloyd, of the United States Public Health Service, said the building of the Panama Canal was but a day's work in comparison to the task of eradicating tuberculosis.

"The 'tuberculosis problem,' when reduced to its terms is, as he said, "means the prevention of tuberculosis on the one hand and the cure of the born babe on the other, as well as no baby is ever born with tuberculosis. If the two are kept apart there would be no tuberculosis problem."

Dr. Lloyd [illegible] a division of the United States Public Health Service. This [illegible] of co-operation [illegible] activities of all [illegible] ments of the [illegible] in tuberculosis work.

ROTARIANS IN [illegible]

Delegates Will Number [illegible] Meet in Mormon Tabernacle.

[BY A. P. WIRE.]

SALT LAKE CITY, June 16.—Rotarians from [illegible] Lake today were [illegible] and strong and [illegible] morning will continue [illegible] special trains until the [illegible] swelled to approximately [illegible] sons.

Today was arrival and [illegible] day and with the [illegible] meeting of the convention this afternoon no other business was transacted.

Practically every [illegible] union was represented [illegible] and delegates also [illegible] Cuba, the Philippines, [illegible] foundland, News from [illegible] Every California delegation [illegible] ing time by the [illegible] ing Los Angeles for [illegible] city two years hence.

The business [illegible] vention will open [illegible] Mormon tabernacle, [illegible] come to be made by [illegible] O. Farrell of the [illegible] Club.

EIGHT DEAD, [illegible] IN RIOTS [illegible]

[BY A. P. WIRE.]

COPENHAGEN, June [illegible] ing in connection with [illegible] demonstration in [illegible] eight persons were killed [illegible] six injured.

The trouble began [illegible] demonstrants attempted [illegible] the release from prison [illegible] nist leaders arrested [illegible]

PERFECT FITTING MUNSING WEAR

Light and medium weights for summer wear. Athletic length. Half sleeve, knee length. Half sleeve, three-quarter knee length. Half sleeve, short length. Half sleeve, full length.

$2.00 to $4.00

Fabrics: Cotton—cotton and lisle—wool and silk.

Special garments for short and stout men.

The garments are made to hold their shape. No matter how hard wear they get, no matter how often the garments are washed, the fit stays right in along with all the other good qualities. No sag, no pull. Two or three seasons of comfort in Munsingwear instead of one season of misery in the cheaper, poorly fitting kind. It's the most economical as well as the most comfortable underwear you can buy.

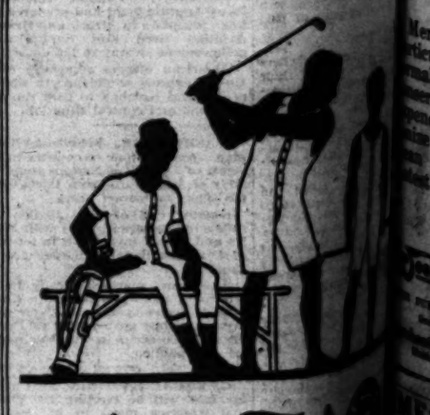

Harris & Frank

437-443 South Spring St

OUTFITTERS OF DEPEN[illegible]

THE SUN ALL DAY—
SUFFER NO SUNBURN

...ed to the lure of ... and you find, after a ... on the sun, that your skin is ... simply apply Santi-... will be instant. ... and tan have no ... the woman who ... or the man who ... Lotion. Stay outdoors ... as you please; ... protection and ... of many an un-... after a season spent ... at the seashore.

Santiseptic is equally efficacious in those other annoyances incident to the summer season—oak or ivy poisoning, the bites or stings of fleas, mosquitoes and other insects. Both as a preventive and as a remedy, Santiseptic should be included in the necessities carried on every outing trip. Santiseptic is easily procured at most drug and department stores. If you cannot secure it, send 50 cents, with dealer's name, to the Esbencott Laboratories, Portland, Or., for a full-size bottle, postpaid.—Adv.

Bradford's

Is the most economical bread you can buy because it contains

Most Food Value

This is the result of scientific methods of developing the gluten in the wheat.

...t Logan Says:

This is Hat Logan "Meet me Bareheaded."

...t Logan 628 So. Broadway (The Orpheum is next door)

MARCELL

313 West 8th Street Between Hill and Broadway.

Saturday, June the 14th

Grand opening of the Terrace.

...noon Tea, 50c. Rosenfeldt Quintette.

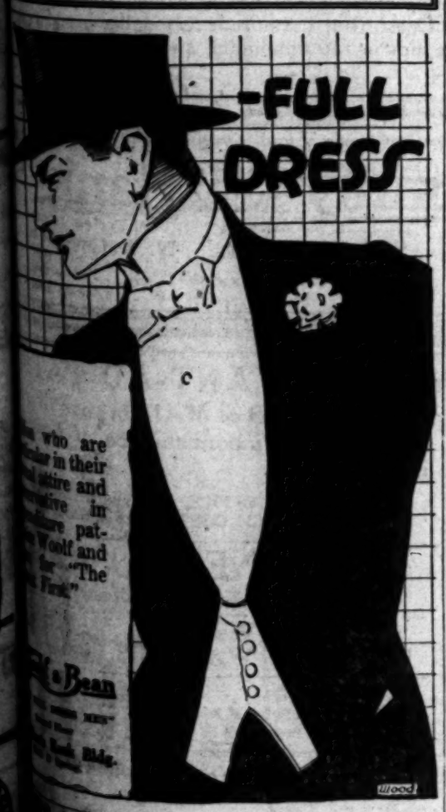

WANT-AD PATRONS

...END or MAIL in your "Want Ads." ...the inconvenience of limited Tele...

...OFFICE, First and Broadway. ...OFFICE, 619 S. Spring St.

...UNSING WEAR

...ghts for summer wear. Athletic... ...knee length. Half sleeve, three-... ...sleeve, short length. Half sleeve, ...

...0 to $4.00

...cotton and lisle—art silk—... ...short and stout men, also ...

...are made to hold their shape. ...r hard wear they get, no mat... ...the garments are worn, the fit ...along with all the other good ...sag, no pull. Two or three ...comfort in Munsingwear beats ...misery in the cheaper, poorly ...It's the most economical as ...most comfortable underwear

...& Frank ...SOUTH SPRING ST. ...S OF DEPENDABILITY

...EIGHT DEAD, 66 HU... ...IN RIOTS IN VI...

[BY A. P. DAY WIRE.]

COPENHAGEN, June 1... ...ing in connection with a ... demonstration in Vienna ... eight persons were killed ... six injured.

The trouble began wh... demonstrants attempted ... the release from prison of ... nist leaders arrested ...

...reduced to its lowest terms," said, "means the germ of tu... losis on the one hand, and the ... born babe on the other. ... as no baby is ever born with tu... culosis. If the two could be ... apart there would not be any ... culosis problem."

Dr. Lloyd emphasizing the ... a division of tuberculosis ... United States Public Health ... ice. This, he said, would ... of co-operative correlation ... activities of all bodies and ... ments of the government ... in tuberculosis work.

ROTARIANS IN SES...

Delegates Will Number ... Meet in Mormon Taber...

[BY A. P. NIGHT WIRE.]

SALT LAKE CITY, Ju... Rotarians took possess... Lake today more than thre... and strong and until t... morning will continue to ... special trains until the ... swelled to approximately ... sons.

Today was arrival and re... day and with the excepti... meeting of the convention ... this afternoon no official ... was transacted.

Practically every Stat... union was represented ... and delegates also were pre... Cuba, the Philippine Islan... foundland, Nova Scotia and ... Every California delegate ... ing time by the foreleck ... ing Los Angeles for the ... city two years hence.

The business session of ... vention will open tomorr... Mormon tabernacle, addres... come to be made by Pres... G. Farrell of the Salt Lake ... Club.

CIRCLE EARTH, NEXT AIR FEAT.

America Plans to be First to Fly Around World.

Will Start from New York to San Francisco.

Hop Off Over Pacific; Further Plans Secret.

[EXCLUSIVE DISPATCH.]

BALTIMORE, June 16.—Next number on the world's programme of high and lofty tour—the circumnavigation of the air around the whole of this terrestrial globe by a flyer in the American army; in other words, a trip around the world in an airplane!

This is no more a dream than was the trans-Atlantic flight of Lieutenant-Commander Albert C. Read in the NC4, of the nonstop flight from Novia Scotia to Ireland of Capt. Jack Alcock and his Vickers-Vimy bomber, when those exploits still were in the table-talk stage. It is a part of a fairly well designed, fully decided plan. It is virtually all over but the flying.

Apparently there is nothing secret about it. Dr. Joseph S. Ames of Johns Hopkins University, who probably knows more about the air plans and planes in the United States government than anybody else in Baltimore, talked about it yesterday, saying he knew of no reason why the public should not know it. He has known it ever since Brig.-Gen. William Mitchell, director of military aeronautics, United States Army, was here last week for the banquet of Maryland returned aviators and probably before that. As president of the Air Service Club of Maryland, Dr Ames presided at that banquet, and as the foremost aeronautic expert America sent to France in 1917, when America still was a babe-in-the-woods in military aviation, he himself was a "retired Maryland air man." So the third great story of the world's fight to conquer the air has broken.

AMERICA TO BE FIRST.

Read's flight from Rockaway Beach to Plymouth, via the Azores and Lisbon, was the first. The second is the flight of Alcock and Brown and from Novia Scotia to Ireland, 1680 miles, in sixteen hours, without a stop. And the third is this flight around the world. America was first to cross the Atlantic in an airplane. England was the first to cross in a straight-away flight without stopping. America, if nothing untoward happens, will be first to encircle the earth by flying around it.

As matters stand now a Capt Francis of the United States Flying Corps will pilot the rouna-the-world plane. It will be one of the Glenn Martin day bombers, America's lowest and strongest plane, equipped with Liberty motor. The nonstop flight from New York to San Francisco will be merely the first leg of the journey, from San Francisco the Glenn Martin ship will hop off over the Pacific Ocean.

That is as much of it as can be told now. The rest of it is with Gen. Mitchell, who was not in Washington today, but down at Langley Field, Virginia.

By the time this new epoch in the world's history begins America probably will have solved, or nearly solved, the same problems England had to solve to make her nonstop flight a success. They are, first the problem of navigation, and second, the problem of the engine.

Alcock probably was able to "hit" Ireland because he had navigation instruments of which little is known in this country so far. Read, in the NC4 was able to land at his objective, the Azores, because he could keep his bearings by the train of battleships that stretched out beneath him and because his wireless communication was unimpeded. He could not have used the regulation sextant, by which vessels steer a course through the ocean, because he could not see his horizon most of the time, and no compass now in use can be depended upon for accuracy at high altitude and at the great speed airplanes make, and compasses are especially undependable when the airships "bank" and "yaw."

Ireland was a small enough place to "hit" accurately under the best conditions, Dr. Ames pointed out, and Alcock could not have done it without special navigation instruments.

ANGELENO TO STUDY CITRUS FRUIT ABROAD.

[EXCLUSIVE DISPATCH.]

WASHINGTON, June 16.—Maj. E. W. Jones of Los Angeles, first president of the Los Angeles Chamber of Commerce, has just been granted passports to visit Italy, Sicily and Spain to study the citrus industry in those countries. Years ago Maj. Jones made a trip on a similar mission to these same countries, and now, after the lapse of many years, is to compare citrus development and practice in California as against the methods now prevailing abroad, especially those in Italy.

Congressman Osborne, who arranged for the passports, advised the State Department that Maj. Jones has planned to give all the orange growers of Southern California the benefit of his observations and comparisons.

Best Light Food For Summer Bobby

POST TOASTIES

Best of corn flakes

"ONE GREAT STUNT," READ'S COMMENT.

[BY CABLE AND ASSOCIATED PRESS.]

BREST, June 16.—"One great stunt," was the comment of Lieutenant-Commander Albert C. Read, of the American seaplane NC-4, the first heavier than air machine to cross the Atlantic, today on the successful flight of Capt. Alcock and Lieut. Brown.

"While there is nothing which will add much information to the art of aviation as a result of the flight," he continued, "it was a wonderful, nervy thing to attempt, and a magnificent achievement."

Commander John H. Towers of the NC-3, said: "It was a splendid feat."

Commander Towers, Commander Read and Lieutenant-Commanders Little and Richardson will leave here for the United States tomorrow.

LONDON, June 16.—"Magnificent! I never doubted your success."

This was the congratulatory message sent Lieut. Arthur W. Brown by his fiance, Miss Kennedy.

The marriage of Lieut. Brown and Miss Kennedy originally was fixed for April, but when Brown understood that he was to navigate Alcock's machine the wedding was postponed. The wedding now will not be delayed.

WHAT WILL CORFU DO WHEN ALLIES LEAVE?

FLOW OF MONEY TO MEN AND SOCIAL WHIRL TO MAIDS END WITH EVACUATION.

[BY CABLE—EXCLUSIVE DISPATCH.]

CORFU, June 4 (by courier to Paris, June 16.)—As soon as the Allied warships leave Corfu harbor the town will strip itself of the many foreign flags that for more than three years have floated above the roofs. From that moment on the Corfu folk will be free to live their own lives again, which means they will resign themselves to the kind of humdrum existence they used to lead before the Entente men of war first appeared on their horizon early in 1916.

To judge by the talk of some Greek patriots the inhabitants will not weep much over the change. But those who during these long months have traded with Allied soldiers and sailors do not appear to be rushing into jubilation. Estimates lately gathered among men who ought to know place a total of at least $16,000,000 as the amount of cash left in the merchants' tills by the men. The Serbian army alone is said to have spent money heavily, especially for the first months of its stay on the island.

While fervent patriots pretend to rejoice and merchants to sigh over the vanishing source of easy money, the politicians are busy sketching plans for the immediate future. And among their principal cares is the condition of the roads. Heavy motor trucks have played havoc with the streets of the town. The country highways, if possible, are in a worse state still. It will be a long time, politicians point out, before the Greek Ministry of Public Works is able to gather money enough to undertake extensive repairs at Corfu. It is feared the present condition of the roads will result in deterring all tourist traffic.

Will the Allies please contribute? That suggestion comes across just now in many quarters. Among the powers invited are England, France, Italy, America and Jugo-Slavia. To what extent the claims are justified the governments will have to determine when the formal demand reaches them.

INTERNATIONAL PLAYGROUND.

The Greeks seem to consider the island an international playground and their appeal is based on sentimental reasons. Although it may be hard to see why the Greeks should not try to make good these damages which have been caused unavoidably for defense of the Allied cause—therefore, the Greek cause as well—the fact is that while everything has been done by the Entente troops to punch the roads full of yawning holes, next to nothing has been attempted to put the thoroughfares back into shape.

Good roads or bad and however irksome military occupation often must have been to Corfu patriots, it would take a lot of searching to find a complaint against the behavior of foreign sailors and soldiers. Apart from isolated cases the inhabitants were unmolested. Allied officers will have a warm place in their hearts for the Corfu women, who make no bones about their regret at the imminent departure. In normal times this pearl of the Ionian islands is a desolate spot to live and the gay warriors made the place sparkle with pleasures. When they go what will become of the fox trot? The trot and the Italian fashion dance have taken firm root here like the many fantastic forms of the art which has become the one absorbing craze of the pretty dark-eyed Corfu damsels.

Listening to drawing-room gossip at the hotels one shudders at the number of society girls whose hearts probably will be left behind broken when the handsome young officers sail away.

WILLIAMS RENAMED FOR TREASURY BERTH.

[BY A. P. DAY WIRE.]

WASHINGTON, June 16.—Among scores of nominations received by the Senate today from President Wilson were those of John Skelton Williams to succeed himself as Comptroller of the Currency, and Norman Hapgood of New York to be Minister to Denmark. These were among hundreds which failed of confirmation in the last Senate.

Other nominations included Richard Crane to be Minister to Czecho-Slovakia; Hugh Gibson, to be Minister to Poland; Henry M. Robinson, of Los Angeles, to be a member of the Shipping Board, and William A. Burns, Reno, to be assayer in charge of the mint at Carson, Nev.

CLAIM KOLCHAK MAN FOR RUSSIA

Returned American Officers Think He will Win.

Wound Stripes in 339th are Numerous as Service.

Regiment Makes Brilliant Record in the North.

[BY CABLE—EXCLUSIVE DISPATCH.]

BREST (France, via Paris) June 16.—Confidence in the ability of Admiral Kolchak to gain the upper hand in Northern Russia is unanimously expressed by officers of the Three Hundred and Thirty-ninth American Infantry Battalion, which arrived here yesterday.

They say if Kolchak receives any kind of support from the British or French this summer he will be able despite recent reverses to effect a communication with the White army and to control the situation in North Russia. Once this coalition is accomplished, there will be no further need of Allied troops in Archangel or on adjoining fronts.

The plan of Kolchak is to strike next month. The Bolsheviki are well aware of his intentions, so American officers are revealing no campaign secrets. The Russian plans are to strike toward Viatka and the Allied troops, including three divisions of British and French in North Russia are to push on to Kotlas. Viatka junction is the terminus of the railroad to Kotlas on the Dvina River.

KOLCHAK IS SALVATION.

If this is carried out with the aid of British gunboats now at Beresnik on the Volga, and Tulgas on the Dvina, there will be no difficulty, the Americans believe, of Kolchak's army of whites effecting a union and bringing about a decisive defeat of the reds.

"Kolchak is the only salvation of Russia," a group of officers said at Camp Pontanezen today. "We sincerely hope he succeeds next month in his drive."

Officers and men of the Three Hundred and Thirty-ninth here came out of Russia with the greatest hatred for the Bolsheviki they opposed. They say they do not know anything about the real sincere Bolsheviki, but those they fought were the lowest breed of outlaws.

REGIMENT'S GREAT FEAT.

Talking to the officers this morning and mingling among the men at Camp Pontanezen, where they are awaiting sailing orders for home, one obtained a conception of the herculean military task the Americans confronted throughout the winter. This one regiment of Yanks held a front 400 miles in length, from Onega to Pinego, south to Ust Padenga. Measure it on the map and you will get some idea of the distance covered, but the map does not show the nature of that boggy, dreary stretch of land, seemingly forgotten by the Creator, through which the Americans fought in snow and ice for months. One company suffered 100 casualties. The number of wound stripes on this returned battalion makes you think the men must have been misinformed and are wearing service stripes sewed on their sleeves.

The military men tell you there is nothing inspiring about retreat. But the story of the ninety-mile retreat of Co. A last winter from Ust Padenga to Kista is one of the finest feats of arms of many on the far northern front. Here was one company of Yanks, separated by more than 100 miles from the rest of the American troops, holding off several regiment of Bolshevikis until the numbers of the enemy became an overwhelming flood. And Co. A retreated before the tide over ninety heart-breaking miles. I asked the officers if it was not a withdrawal.

COMPANY'S GREAT RETREAT.

"Not on your life. It was one of the greatest retreats in history,' they said frankly. They tell you how Co. A, fighting rear-guard actions all the way, mushed through snow and icy water and arrived in good marching order with nothing except torn uniforms and their rifles on their backs. And the men did not know why they were fighting. They did not know why the War Department had them there. But they fought. To hear the officers praise them you would think they used very extravagant words, but they did not.

From October 1 the Bolsheviks were on the offensive. In February and March the Americans holding the railroad sector had been expecting relief for more than a month. But the British mutinied and a battalion of French barricaded themselves with machine guns and said they would not take over the sector. A number of court-martials followed. This state of affairs led to grumbling among the Americans, which the officers and men alike protested has been wrongfully characterized as mutiny. In Co. I, which is credited with the revolt, more than twenty British, French and Russian decorations for bravery have been given and a number more are recommended.

How thinly the Americans held the line is shown by the disposition of troops. The Onega force is 200 miles southwest of Archangel, the Pinega force 150 miles east, the Vilna force 200 miles south, the railroad column 120 miles south.

Among the men and officers a source of great dissatisfaction in Russia was the fact that English officers outranked ours and disposed American troops. Half the time until the arrival of Brig.-Gen. Richardson our forces inwardly were rebelling against orders by the British. For the work of the British naval forces in the later weeks of the campaign the Americans have only high commendation.

Your Eyes

A Wholesome, Cleansing, Refreshing and Healing Lotion—Murine for Redness, Soreness, Granulation, Itching and Burning of the Eyes or Eyelids; "2 Drops" After the Movies, Motoring or Golf will help your confidence. Ask Your Druggist for Murine when your Eyes Need Care. M-15

Murine Eye Remedy Co., Chicago

6 BELL-ANS Hot water Sure Relief

BELL-ANS FOR INDIGESTION

Take a VICTROLA with You on Your VACATION!

You Can Buy This Model IV Victrola and 10 Double-face 85c Records for

$31

This model IV Victrola is of convenient carrying size. It will add immeasurably to your vacation pleasure in the mountains or at the seashore. It is ideal for dancing.

If you prefer a large model, after you return from your vacation, we will take this small Victrola back and allow the money you have paid for it as payment on another machine.

Geo. J. Birkel Co.

"The Steinway House"

446-448 South Broadway

Columbia Dealers — Victor Dealers

In Summer, Eat The Meat Of The Grains

In no other cereal will you find such distinctive flavor as in

Grape-Nuts

The solid nutrition of prime wheat and malted barley, ready to serve direct from package. Rich in the elements nature needs for keeping up vitality, without overheating.

No cooking. No waste.

WOMAN'S WORK IN THE WAR

It forms a glorious chapter in the history of American womanhood. She has nursed the sick and wounded—she has cared for the widows and orphans. While working for the Nation her work for the Home can be lightened by serving Shredded Wheat Biscuit, a ready-cooked whole wheat food that combines deliciously and wholesomely with berries or other fruits. A Summer life-saver.

GOOD Used Cars—the classified columns of The Times contain Hundreds of More offers to select from than any other Los Angeles newspaper.

The Times Free Information Bureau
619 South Spring Street

THE TIMES FREE INFORMATION AND RESORT BUREAU is for the accommodation and benefit of persons seeking interesting routes of travel, desirable hotels and rest, recreation and recuperation at the seashore or in the mountains.

Particulars are furnished by competent attendants and by correspondence to the general public regarding rates and attractions of railroad and steamship lines, hotels and pleasure and health resorts. Photographs, descriptive circulars and transportation literature are kept on hand for inspection and distribution. Times readers can obtain here in a few minutes, without the delay incident to writing for it, all the information necessary for a safe and enjoyable journey or vacation. This service is absolutely free. Literature may also be obtained at the New Times Building, Broadway at First street.

PERSONS CONTEMPLATING VISITING LOS ANGELES ARE PRIVILEGED TO HAVE THEIR MAIL ADDRESSED TO THE BUREAU.

Resorts

The Hotel and Bungalows at Beverly Hills

AN IDEAL SUMMER RESORT, SITUATED MIDWAY BETWEEN LOS ANGELES AND THE SEA.

AMUSEMENTS: GOLF, TENNIS, BOWLING, SURF BATHING, WEEKLY DANCES, SADDLE HORSES for the CHILDREN to ride over the beautiful mountain trails

HOME 60304 HOLLYWOOD 4

ARLINGTON HOTEL
SANTA BARBARA

An absolutely Fireproof Hotel—All Outside Rooms, affording plenty of light and air—Headquarters for Tourists from all parts of the world. Private Lavatories in connection with all rooms. Ideal climate the year round. Automobile road is now perfect, 3½ hours' run, Los Angeles to Santa Barbara. Unexcelled facilities for care of automobiles in hotel grounds.

E. P. DUNN, Lessee.

The Most Attractive and Sportiest Golf Links in California

TALLAC LAKE TAHOE'S MOST BEAUTIFUL RESORT, opens June 20th under the personal management of Albert Bettens. Reservations can be made and information obtained by writing Hotel Tallac, Lake Tahoe, Cal.

Camp Curry **YOSEMITE** Capacity 1000

—In easy hiking distance of Glacier Point, Mirror Lake, Nevada, Bridal Veil and Yosemite Falls. Live where the social life alone brings thousands each year.
—Dancing, lectures and the wonderful nightly campfire entertainment.
Before making plans for the summer call at our office and ask about our $22.00 (meals included) per week rate and how our camp's location makes extra side trips unnecessary.
FOR AUTO ROAD MAPS, FOLDERS AND RESERVATIONS
Call at Camp Curry Office, 628 So. Spring St., 42787.

Mt. Wilson Hotel and Cottages

Weekly rate $21. DAILY STAGE, leaving 623 S. Spring, 9 a.m. Leaving Pasadena, 56 E. Colorado, 10 a.m. Finest auto road in Southern California. Open to the public. W. E. CORY, Mgr., Fair Oaks 24-F-3. Stage Office, Colorado 2541.

ARROWHEAD SPRINGS

FAMOUS AMONG THE WORLD'S NOTED SPAS. Home of the only disodium arsenate natural steam caves, known. Temperature 282 deg. Water, mud and steam radio-active. Splendid American plan hotel. Tables supplied from hotel's dairy, poultry and vegetable ranches. Altitude 2000 feet. Finest motor boulevards. Splendid transportation facilities. Ideal mountain resort for summer vacation. Competent physical director. Write for interesting folder. Arrowhead Springs, So. Cal.

Among the Orange Groves at the foot of the Sierra Madre Mountains.

HOTEL CASA BLANCA
ONTARIO, CALIFORNIA.

Strictly first-class American Plan hotel. Beautiful airy rooms with or without private bath. Very attractive summer rates. Wonderful climate and fine auto roads. Spend the week-end. Thirty-six miles from Los Angeles. Write or wire for reservations.

$20.00 ROUND TRIP TO HUNTINGTON LAKE

Huntington Lake Lodge and Cottages, 7000 ft. altitude. Lake five miles long, mile wide; virgin forest; many beautiful streams and falls. The place to go for recreation, pleasure, fishing, hunting, boating, bathing, mountain amusements and sports. Excellent dining service. Further information and reservations apply to Peck-Judah Information Service, 628 S. Spring St. C. A. Babb, Manager, Huntington Lake, Fresno County, Calif., or 6th Floor Edison Bldg., 3rd and Broadway. Phone Main 7144

BRING THE FAMILY TO SEVEN OAKS

A delightful, refined mountain resort. 5000 feet elevation. Green lawns, beautiful shade. Santa Ana River runs through camp grounds. Good cabins. Comfortable beds. Excellent table. Plenty of fresh milk and vegetables. Stage daily from Redlands. Write for rates and information. MANAGER SEVEN OAKS, Redlands, Calif.

PERSONALLY CONDUCTED AUTO TRIPS

To All Points of Interest in Southern California.
Private Cars—Experienced and Courteous Drivers.
SOUTHERN CALIFORNIA TOURIST BUREAU. Phone 19498.
Top Floor Brack-Shops, 527 West Seventh St.

RIM of the WORLD Phone 64664 for reservations. Mountain Auto Line, 623 S. Spring st.

EDGERLY COURT
SANTA BARBARA'S DISTINCTIVE APARTMENTS
WRITE FOR RATES AND FOLDER. H. B. BROWN, MGR.

SOBOBA LITHIA HOT SPRINGS

Spend your vacation at this beautiful place. Fine for Rheumatism and Nervous Troubles. Excellent table. San Jacinto, Riverside County. Phone 672. 87 miles east of Los Angeles.

Glenn Ranch Resort
BEAUTIFUL LYTLE CREEK CANYON

Good Auto Road All the Way. Special Sunday Dinner, $1. Rates by week, single, $17.50; double, $16.50. Home grown vegetables, fine milk, comfortable tent houses and hotel rooms. Phone San Bernardino 2 F 2. DOUGLAS CHAMPION, Mgr.

Hotel Virginia
LONG BEACH
AT THE BREAKERS' EDGE.

Absolutely Fireproof. American plan. Golf, Tennis, Dancing, Bathing. Center of social events. Luxurious accommodations. Hospitable atmosphere. Spend the week-end. Write for folder. G. M. Burbank, Mgr. ARMY AND NAVY HEADQUARTERS.

SANTA CATALINA ISLAND
THE NEW, MODERN **Hotel St. Catherine** NOW OPEN. AMERICAN PLAN.

For Reservations apply Santa Catalina Island Co. Agents, 104 P. E. Bldg., L. A. Phone Sunset Pico 36; Home 10064.

RESERVATIONS ALL TAKEN FOREST HOME
UNTIL JUNE 15TH AT

THERE'S A REASON—TELEPHONE REDLANDS SUBURBAN 9062.

VENICE PLUNGE
OPEN DAILY, 8 A. M. TO 10 P. M.
NO RAISE IN RATES

REDONDO BEACH

"The Beach of a Thousand Delights." Surf and plunge bathing, dancing, boating, ocean promenade, famous Moonstone Beach, best sea fishing. Write Chamber of Commerce, Redondo, Cal., for illustrated free booklet.

A GAME OF TENNIS under Southland summer skies—with a dip in the surf by way of after-refreshment—what better sport than this?

And then, think of the gladsome exercise and healthful recreation you can have doing other things such as: boating, yachting, fishing, hunting, camping, hiking, motoring, golfing, horseback riding, dancing, band concerts, etc.—a varied program of entertainment that keeps you amused and enthused the day long and the week 'round.

No matter how long or short your stay in Santa Barbara—you will find ample accommodations to suit your purse and purpose. For information as to rates, etc., write the

SANTA BARBARA CHAMBER OF COMMERCE
Santa Barbara, California

Santa Barbara
Sublimely Beautiful

DRINK AND DRUG HABITS

Cured without pain; craving allayed instantly. Money back if we fail to cure.

Thornycroft Sanitarium
Glendale, California.
1104 E. Windsor Road. Phone Glendale 70

Arthur J Kelly,
Art Goods
Auction
CONSIGNMENTS SOLICITED
828 So. Hill St.

Steamships

NEW SERVICE
THE WHITE FLYER LINE
STEAMER "HUMBOLDT"

To San Francisco
Sails Thursday, June 19th
And Every Five Days Thereafter
$9, $12, $13.65 One Way
$20 Round Trip
BERTH AND MEALS INCLUDED.
Through rates to Portland quoted on application.
517 South Spring Street.
Phone 65270.

AUSTRALIA
Honolulu, Suva, New Zealand

The Palatial Passenger Steamers.
R.M.S. "Niagara," 20,000 Tons — R.M.S. "Makura" 12,500 Tons
Sail from Vancouver, B. C.
For fares and sailings apply Can. Pac. Ry., 605 S. Spring St., L. A., or to Canadian-Australian Royal Mail Line, 440 Seymour St., Vancouver, B. C.

400,000 Fotos Free

Miniature pictures of Eddie Rickenbacker to pin on your lapel or shirtwaist Rickenbacker Day, June 21st. Be sure to wear one — or more. Every time you buy a CHERRY FLIP you get a picture FREE. Buy them by the dozen at 5 cents each.

Cherry Flip

OHIO RATIFIES WOMAN SUFFRAGE AMENDMENT

GOV. FRAZIER OF NORTH DAKOTA APPROVES BUT WON'T CALL SPECIAL SESSION.

[BY A. P. NIGHT WIRE.]

COLUMBUS, (O.) June 16.—The Ohio general assembly today ratified the Federal woman suffrage amendment and passed a bill that will give Ohio women the right to vote for Presidential electors in 1920 should the Federal amendment not be in effect at that time.

TOPEKA, June 16.—The Kansas Legislature in special session today unanimously ratified the woman suffrage amendment to the United States Constitution.

BISMARK (N. D.) June 16.—Gov. Frazier today informed suffrage leaders that he will not call a special session of the State Legislature for the sole purpose of ratifying the national suffrage amendment. Gov. Frazier told Miss Alice Paul of St. Paul, the North Dakota Legislature undoubtedly will approve the amendment at the first reasonable opportunity.

AGNEWS HEARING GOES OVER.

[BY A. P. NIGHT WIRE.]

SAN JOSE, June 16.—The hearing in the general charges of brutality against inmates at Agnew's State Hospital, which had been set for today, was continued until tomorrow, according to an announcement by the board of managers of the asylum.

Taking Big Chances.

It is too much of a risk to depend upon neighbors or sending for medicine in case of a sudden attack of bowel complaint. In almost every neighborhood some one has died from cholera morbus that could easily have been saved had the proper medicine been at hand. Then think of the suffering that must be endured until medicine can be obtained. The safe way is to keep at hand a bottle of Chamberlain's Colic and Diarrhoea Remedy, a preparation that can be depended upon. Buy it now. It only costs 25 cents.

Steamships

American Line
Leyland Line
White Star Line
White Star-Dominion Line

Canada, Montreal-Lvpl.	June 28
Baltic, New York-Lvpl.	July 1
Celtic, New York-Lvpl.	July 5
Megantic, Montreal-Lvpl.	July 5-12
Haverford, Phila.-Lvpl.	July 10
Bohemian, Boston-Lvpl.	July 12
OLYMPIC, Halifax-Southampton	July 17

Office 30 Montgomery St., San Francisco. Thos. Cook & Son, 518 S. Spring St., L. A. D. W. Ferguson, 252 S. Broadway, L. A.

Los Angeles Hotels

The Hotel Savoy of Los Angeles

On Grand at Sixth
ABSOLUTELY FIREPROOF
All Outside Rooms
OPENED JAN. 1, 1918
TARIFF FROM $1.50

UNDER THE MANAGEMENT OF John A. Ewing, formerly of Hotel Savoy, Kansas City, Mo. M. F. George, Asst. Mgr.

Resorts

MERRITT-JONES HOTEL
OCEAN PARK

VACATION TIME
Spend yours at the SEASHORE

Make your home at this beautifully situated hostelry. The largest and finest in the Crescent Bay District.
BOTH AMERICAN AND EUROPEAN PLANS—ARRANGE FOR RESERVATIONS NOW.

Wonderful Mountain TROLLEY TRIP

MT. LOWE MILE HIGH

EXCURSION FARE $2.00 TRAINS DAILY

RADIUM SULPHUR SPRINGS
MELROSE AVENUE AND GOWER STREET.

Drink and bathe in the most radio-active natural curative mineral water. It purifies blood, keeps you young. HOT BATH treatments for Rheumatism, Colds, Locomotor-ataxia, Sciatica, Heart, Stomach, Liver, Kidney, Bladder, Blood, Bright's, Nervous and Female Troubles. Doctor's advice free. West Sixth Street car line. Phone 577194.

STANLEY PARK LODGE

The resort that is different. A delightful mountain resort three miles from the ocean and only about three hours' motor ride from Los Angeles. Cuisine unexcelled. Accommodations modern. Hot or cold Sulphur Baths. Housekeeping cottages. Rates moderate. Write for further information to H. C. Mussell, Stanley Park, Carpinteria, Cal.

LONDON PLEASED BY SEA FLIGHT.

(Continued from First Page.)

an airplane flew out to render assistance. This machine landed near the Vimy, but unfortunately was wrecked, owing to the softness of the ground.

When the Vickers-Vimy machine landed, Lieut. Arthur W. Brown, the navigator, said to Capt. Alcock: "What do you think of that for fancy navigating?" and the pilot of the machine responded: "Very good." The two men who had just completed an epoch-making voyage then shook hands.

DAZED ON LANDING.

Lieut. Brown was slightly injured on the nose and mouth by the jolt given the aviators when the machine struck the ground. Both men were deaf and dazed and were unable to walk steadily for some minutes. They quickly recovered, however, and were escorted to the wireless station. They distributed cigarettes as souvenirs, and gave away the small dog and cat which were mascots during the trip. The entire equipment was rain-soaked by the downpour during the journey.

The aviators said they had a very trying ordeal. Capt. Alcock said the sun came out only once when the biplane had attained a height of 11,000 feet. Only three astronomical observations were possible during the voyage. The altitude of the machine varied from a few feet from the water up to 13,000 feet and the flyers never sighted a single ship.

"I didn't know once during the night whether I was upside down or not," said Capt. Alcock. "Once we ascended hurriedly when we saw the green Atlantic only thirty feet below."

The breaking away of the propeller generating current for the wireless apparatus soon after the start prevented the men from communicating with the shore. When it happened, Lieut. Brown noticed that the propeller had carried away with it one or the stay wires, but he did not tell Capt. Alcock until after they had landed at Clifden. When Alcock learned of the incident, he said: "I would have turned back had I known."

WEATHER VERY BAD.

Weather conditions were very bad during the trip and Lieut. Brown had to climb from his seat to clear the ice away from the petrol gauge.

After breakfast today Lieut. Brown went to bed, while Capt. Alcock inspected the machine. The lieutenant, however, was unable to sleep and soon got up.

By noon both were looking perfectly well and willingly distributed autographs to admirers. Capt. Alcock wanted to fly to England in a borrowed plane but his companion observed: "I have had enough flying for a bit."

The two aviators said they were only once in real danger, when the machine went into a flat spin, owing to the pilot being unable to tell how the machine was moving. Lieut. Brown, noticing that the compass needle was swinging from side to side, managed to get Capt. Alcock to understand the difficulty. The machine traveled at a rate of 140 miles an hour at times and the pilot once found himself diving straight toward the surface of the ocean. He was so near the water that he had to "snatch" the machine from its dive so quickly that it almost looped the loop. He said the machine would have crumpled up had it touched the water at the speed it was then traveling.

CHARGES CROCKERS CONTROL MAGNESITE.

REPRESENTATIVE OF AUSTRIAN MINE ACCUSES SAN FRANCISCO BANKERS.

[BY A. P. NIGHT WIRE.]

WASHINGTON, June 16.—Arguments for and against a high tariff for the protection of the magnesite industry in California and Washington were heard today by the Ways and Means Committee.

Members of Congress from the Western States and representatives of the tariff commission said protection was necessary, while E. M. Allen of Pittsburgh, representing an American company owning a mine in Austria, opposed a high duty, declaring "the Crocker interests of California now have an absolute monopoly."

"Who are the Crocker interests?" asked Representative Copley, Republican, Illinois.

"The San Francisco bankers who own the Northwest Magnesite Company," answered Allen, adding that the company refused to sell dead burnt magnesite so as "to exhaust the present supply in the market."

COST FIGURES VARY.

When Mr. Allen declared the Northwest company manufactured its product at $11.80 a ton, Guy C. Riddell of the tariff commission said six companies had prepared sworn statements for the commission, showing costs ranging from $21 to $28 a ton. Mr. Allen said his cost figures were obtained by an employee he had lent to the Northwest company.

"There are strong circumstances supporting your suggestion of a combination," commented Representative Garner, Democrat of Texas.

Mr. Allen declared his company was "100 per cent. American-owned and was organized to save the American steel, lead and copper industries from a German-Austrian-Hungarian combination," formed several years ago. He produced a letter written last February by Roy N. Bishop, an officer of the Northwest Company, saying Allen's company might desire to raise its price on the information in the letter that the Northwest company obtained a higher price than that at which Allen's company offered to sell in Seattle.

SAY MONOPOLY IMPOSSIBLE.

Opposing tariff rates were proposed by the Western Producers. Mr. Allen suggested a 5 per cent. ad valorem levy in place of $15 a ton on crude magnesite; $25 a ton on dead burnt or finished magnesite, and $75 a ton on magnesite brick.

B. L. Thane of San Francisco, consulting engineer of the Northwest Magnesite Company, introduced himself as "the man responsible for the monopoly Mr. Allen has been talking about." The Washington magnesite deposit of the Northwest company, he said, was half owned by the original land owner.

"A monopoly is impossible, for there are many deposits owned independently," Thane added. "There is competition among the companies. There is absolutely no selling agreement between us and anyone."

MAY HALT FORD TRIAL MILITARY EVIDENCE.

[BY A. P. NIGHT WIRE.]

MT. CLEMENS, (Mich.) June 16.—An important ruling determining to what extent evidence of military preparedness may be introduced by the Chicago Daily Tribune in defense of the $1,000,000 libel suit brought against it by Henry Ford, is expected from Judge J. C. Tucker tomorrow.

In preparing its defense, counsel for the Tribune amassed what is probably the greatest amount of data ever compiled in this country on this subject in support of its contention that Mr. Ford's opposition to preparedness at a time when bandits were raiding the Texas border and submarines were sinking American ships in 1916 was an element which justified the alleged libelous editorial of June 23, 1916, headed "Ford is an Anarchist."

That the quantity of this evidence will be restricted was indicated by Judge Tucker today.

RAINS THREATEN TEXAS CROPS.

[BY A. P. NIGHT WIRE.]

DALLAS (Tex.) June 16.—Reports today from points in central, southern and eastern Texas indicate extensive rains are threatening to damage crops in some sections, particularly cotton and truck gardening.

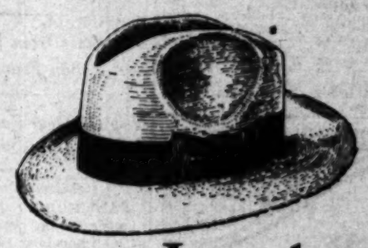

Leghorns
$4 $5 $6

Panamas
$6 $7.50 $10

—new shapes, new styles to suit all heads and satisfy all preferences.

J.B. Silverwood
—"the store with a Conscience"
BROADWAY AT SIXTH

THE HOME OF HART SCHAFFNER & MARX CLOTHES

Bring Your Money to Los Angeles

NEWCOMERS to the city will find it advantageous at this time to arrange with us to transfer their funds to Los Angeles. At little or no expense the matter can be handled *now* to apply as of July first, so that you will *lose no interest* whatever, East or West. Needless to suggest the advisability and convenience of having your funds on deposit here on the Coast. Furthermore, every dollar brought into Southern California aids in the upbuilding and prosperity of your chosen home.

Twenty-eight years of faithful service to its Customers, and twenty-six millions of money, behind this Bank. You are invited to take advantage of the protection and facilities offered. Interest-bearing accounts, with or without checking privileges may be opened. Intelligent Trust Department service. Commodious Safe Deposit Vault.

Guaranty TRUST & SAVINGS Bank
SAVINGS, TRUST, COMMERCIAL
SPRING AND SEVENTH STS. N. W. CORNER
Harbor Branch at San Pedro

TIMES WANT-AD PATRONAGE

BRING—SEND or MAIL in your "Want" and avoid the inconvenience of limited phone Service.

MAIN OFFICE, First and Broadway.
BRANCH OFFICE, 619 S. Spring St.

BARNES MUSIC CO.
231-233 South Broadway
Elgin and Waltham BRACELET WATCHES

Cutlery Cass, Smurr, Reed 412-14 South

FREE TRAVEL AND INFORMATION

Let us help you find a furnished apartment. Our [illegible] tell you if your friends are here. Issued weekly.
SOUTHERN CALIFORNIA TOURIST BUREAU
Top Floor Brack-Shops, 527 West [illegible]

THE Circulation of the Times Growing Faster Than Ever.

...ICAN POLICY ...ORED BY FALL

...ia's Senator Calls it ...d and Vacillating.

...ion for Protection of ...ens He Applauds.

...d of Carranza, Lives on ...ader in Danger.

...ERED SEARS HENNING.

...ATCH.]

...TON, June 16.—While ...of War Baker was issuing ...that American troops ...Mexico solely to pro... ...on American soil ...shooting across the ...fusion broke out ...during which the ad... ...policy of dealing with ...vigorously assailed as ...ing, and unworthy of ...of the people. ...ia of New Mexico said ...administration at last ...undertaken effective ...protect Americans on ...of if not in Mexico, he ...applauded a course ...advocated for seven ...accomplishing any... ...display...sure of the ...his supporters. ...that this was the ...of Senator Pomerene, ...Secretary Baker ...Senator Fall was ...that the motive ...parties in sending ...was the protec... ...garrison at ...Villistas. ...accepted the assur... ...contrary, at the same ...Senator Pomerene ...asking the adminis... ...the name of the ...killed on Amer... ...by Carranzis... ...last few months, ...were about. The ...accepted the challenge.

...OF CHARGES.

...made the following ...assertions: That an ...in Mexico, unable ...armed assist... ...captain of a ...to rescue two ...

...of State Lansing ...newspapers to sup... ...news from Mexico, ...ated Press dispatch ...reports on atrocities ...Carranza in May, 1917, ...consular reports ...with accounts of ...Americans, and other ...

...a President by ...recognition, and ...to maintain order. ...administration has ac... ...doctrine, holding ...are not responsi... ...arising from revo... ...Mexico from ...millions of dollars ...damage to American ...

...land," said Senator ...ory rule, not only of ...international law, ...ment under the sun, ...of damage done to ...the republic of Mex... ...that the revolu... ...1910 down to date, ...Secretary of State and ...Chief Justice of France, Ger... ...Britain to yield to ...Mexican affairs, as ...by the State Depart... ...ruled.

...STRINE IN PAWN.

...said the Monroe Doc... ...a pawn to every for...

...Department," said ...on May 26 requested ...border States— ...and Arizona— ...Carranza govern... ...troops through the ...from point to point on ...Governors of Texas ...and Arizona ac... ...communicated ...Department and ...to the fact that they ...the records protests ...them, as I was now ...obtaining the permis... ...Oregon to move ...through American ...to the Santa Isabel ...Columbus raid. ...pointed out that ...American property ...American citizens ...follow our taking ...home or another in ...Mexico. ...public press car... ...that the request ...government had ...our State Depart... ...the Carranza govern... ...assurance that this ...such by army forces ...the Carranza troops if ...I cannot say.

...WARNED?

...from Angeles's ...

...Money

...eles

...ill find it advantageous ...h us to transfer their ...ttle or no expense the ...ply as of July first, so ...st or West. Needless to ...of having your funds on ...every dollar brought into ...ng and prosperity of your ...

...rt, and twenty-six millions of ...ssage of the protection and ...without checking privileges may ...unlimited Safe Deposit Vault.

...T & ...GS Bank

...S. N. W. CORNER ...Pedro

...Silverwood ...—"the store with a Conscience" ...BROADWAY AT SIXTH

...ER & MARX CLOTHES

...NT-AD PATROL ...r MAIL in your "Want" ...onvenience of limited ...

...FICE, First and Broadway. ...OFFICE, 619 S. Spring St.

...ES MUSIC CO. ...33 South Broadway ...From $10 ...Waltham ...ATCHES MONTGOMERY Broadway at 6th ...Cass, Smurr, Damon ...412-14 South Broadway ...AND INFORMATION BUREAU ...apartment. Our magazine ...issued weekly. ...RNIA TOURIST BUREAU, Phone ...Check-Shops, 327 West Seventh st.

...tion of the Times is Greater ...Than Ever.

MAYOR OF EL PASO REGRETS INVASION.

[BY A. P. NIGHT WIRE.]

EL PASO, June 16.—Mayor Davis of El Paso, issued a statement this afternoon saying he regretted the expedition to Juarez last night because of the bad effect it would have upon the situation in Mexico where Americans owned large interests in districts frequented by Villa, sending out the notice to the people of the United States that he had received at least some warning that if Juarez were attacked the United States troops would engage in battle with the Villistas or the Angelestas, and for that reason he desired the people of the United States to know that it was not at his suggestion and no by his orders that Juarez would be attacked.

"If we have gone across the river, as it appears that we have gone, for the purpose of protecting the Carranza government against the attacks of the Villista forces or if the result of such action has the effect of protecting the Carranza garrison of Juarez against the attacks of the Villista forces, just as surely as the sun rises in the east, American property and American lives will suffer in Mexico unless our troops proceed to police Mexico and protect our citizens and our property."

In answer to a question, Senator Fall said that Villistas attacking Juarez from the east and west would not naturally have fired into El Paso on the north.

Senator King, Democrat, of Utah, joined the discussion to urge action by the Foreign Relations Committee on pending resolutions requiring settlement by Mexico of American damage claims, and Senator Fall, Republican, of New Mexico, spoke at length on border affairs.

In the House, Representative Gould, Republican, of New York, charged the crossing of the border by American troops "constituted a tacit offensive military alliance between the United States and Mexico of which Congress had not been apprised."

BAKER EXPLAINS JUAREZ ACTION.

(Continued from First Page.)

Secretary Phillips, Secretary Baker issued the following statement:

BAKER EXPLAINS.

"Our dispatches from Mexico indicate that as a result of fighting between Federal forces and the Villistas, wounded soldiers of the republic of Mexico were brought to the American side and are being cared for in our military hospitals. Refugees from Juarez are being received and cared for. When firing from the Villistas wounded persons in El Paso an American force crossed the border to disperse those bandits. The force will be immediately withdrawn to the American side of the border as soon as this object is accomplished.

"This does not mean any invasion or occupation of Mexico, but merely the protection of lives and property of persons on the American side of the line. The matter has, of course, been fully explained to the authorities, civil and military, of the republic of Mexico."

Immediately following the issuance of this statement by the Secretary of War Mr. Phillips authorized the following, a copy of which he read personally to newspaper correspondents at the State Department:

The acting Secretary of State, Mr. Phillips, stated this afternoon that the dispatch of troops across the border into the city of Juarez should not be considered in any manner as unfriendly to the Mexican government, but was made necessary solely by the fact that the rebel forces had occupied such positions in and about Juarez and their shots crossed the border into American territory and endangered the lives of American citizens. After suffering the effects of this fire, in which several persons on the American side of the border were wounded, the American commander moved his troops the line in order to drive the rebels away, and for no other purpose whatsoever.

EXPLAINED TO AGUILAR.

"Mr. Phillips further said the American troops would be withdrawn immediately after this object had been obtained, and that this had been explained to Gen. Aguilar, now in Washington, on special mission from President Carranza, and to Mr. Rojo, the charge d'affaires of the Mexican Embassy."

Several dispatches were received from Gen. Cabell, commander of the Southern Department, during the night, one of which detailed the occurrences which instigated the entry of American troops into Mexico, in accordance with instructions given to American commanders on the border by Gen. Cabell June 13. These orders were not made public by the War Department, but it appears that the American authorities had made up their mind to cross the border the moment that bullets from the other side injured or endangered American citizens on American soil.

Dispatches received by the State Department said that in the fighting at Juarez the Carranza forces, according to one of their leaders, killed Villa's secretary, Jesus Trillo, and secured some Villa correspondence. They further stated that on the resumption of the fighting yesterday morning the Federal forces killed eighty-seven Villistas, wounded four and took forty prisoners, the Carranzista losses being seven killed and twenty-three wounded.

MEXICALI INDIFFERENT OVER JUAREZ TROUBLE

[EXCLUSIVE DISPATCH.]

CALEXICO, June 16.—The trouble in Juarez awakened little interest in Mexicali. There is no indication of the slightest feeling of hostility among the Mexican people toward the Americans as a result of the latest revolutionary move. Officials of Gov. Cantu's State decline to discuss the situation, but a few went so far as to predict a decisive victory for the Federal troops.

SEARCH FOR DUTCH BARONESS.

[BY A. P. NIGHT WIRE.]

SAN FRANCISCO, June 16.—W. J. Monjyn, acting Dutch Consul-General, asked the local police tonight to aid him in a search which is being made for Baroness Mackay von Oppement, wife of the Mayor of Medan, Sumatra, who, he said, disappeared shortly after her arrival here from the Dutch East Indies on March 7.

ANGELES IS DISAPPOINTED.

Regrets American Soldiers' Pursuit of Villa; Says He had no Part in Attack.

[BY A. P. NIGHT WIRE.]

WITH GENERAL FELIPE ANGELES IN THE FIELD (Mex.) June 16.—Somewhere to the southwest of Zaragoza, sixteen miles from Juarez, tonight is Gen. Felipe Angeles, moving with his small personal bodyguard to the south and west. He is bitterly disappointed as the result of the crossing of American soldiers into Mexican territory last night in pursuit of Gen. Francisco Villa, supreme in command of all anti-government forces in Northern Mexico.

Gen. Angeles left his headquarters at 6 a.m., and twenty minutes later, Gen. Villa, whose headquarters were a little to the south of Gen. Angeles, was also moving south. Before the attack on Juarez last Saturday night, Gen. Angeles stated emphatically to the correspondent that he had not ordered any attack on Juarez and that he was not participating in one; that Gen. Villa was in command of all troops and that he personally was not leading any forces, and that his only reason whatever for being so near Juarez was to act as a peacemaker between the government forces and Gen. Villa's army.

That Gen. Angeles was sincere in this statement was borne out, by the fact that as long as the correspondent was with him, the only forces visible around Gen. Angeles, headquarters were his own personal bodyguard and a few servants for his men and horses.

SATURDAY ATTACK IS TEST.

Gen. Angeles said that the attack Saturday night was nothing but a test of strength between the opposing armies and it was led in person by Martin Lopez who entered the city about 1:30 a.m. Sunday, with less than 300 men, split up in three sections. If there had been 500 more men with Lopez Saturday night, the murmurings against the United States and its citizens today would probably never have been uttered.

According to plans, the attack was most feasible from the east, as the west was too well protected by searchlight and the guns from Fort Hidalgo. Gen. Francisco Madero and Gen. Villa both used the west side of the city in their previous attacks.

The attack on the city which started at 3:15 p.m., yesterday was to be the finish fight. Gen. Angeles said that if the Americans had not come over when they did, Gen. Villa would have had complete occupation of the city in another hour or two.

TAKES NO PART.

Gen. Angeles, only desire was to be near at hand when the city was to be attacked and wished to act in such a manner that blood would be saved and the General said two hours before the attack to the correspondent:

"Please say to me that I have no part in this; I have ordered no attack; I am leading no troops against the city and only wish to be in a position whereby I can save more of my brothers' blood by mediation than by fighting.

The general looked toward the north and across where the Rio Grande was hidden and supposed to be uppermost in his mind was not the forthcoming battle, but the action of the big sister republic in the north if Gen. Villa took the port city.

For a person to reach Gen. Angeles's headquarters was a task that would tax strong nerves. For miles on every road a stranger approaching would have to come in with the right hand in the air showing that he was not an enemy.

SHOWS DISAPPOINTMENT.

When Gen. Angeles received the news by a courier that the Americans were over, a shadow crossed his face and his disappointment was great. He had hoped, he said, that the United States would still adhere to its attitude of noninterference and he again referred to the Nogales, Sonora, troop movements through American territory. Gen. Angeles expressed regret that shots had fallen in El Paso.

The total number of forces with Villa around the immediate vicinity of Juarez and stretching in a semi-circle to a distance of twelve miles, was less than 1800 men. For, as Gen. Angeles said, if Gen. Villa had 4000 men, as it was reported, in the break through the Carranza lines Sunday afternoon, the fighting would not have lasted until well towards 11 p.m.

LOPEZ IS CONSPICUOUS.

The men under Martin Lopez were the most conspicuous with regard to bravery. A handful of them would attack a whole company of Carranza men.

Reports received at the headquarters Monday morning said that the men led personally by Lopez had reached a point less than 200 yards from Fort Hidalgo itself.

The attitude of Gen. Villa before the attack toward the United States was one of sincere friendship. It was still one of friendship before the second attack yesterday. But that it will undergo a change now, since the Americans went after him a second time, was freely expressed by his staff.

Gen. Angeles said he would never give up the fight he has made for his people and that he would be found at the end fighting for their rights and justice.

The casualties on the Villa side were close to 400, including eighty wounded. Forty were taken prisoner by Gen. Gonzales's men. Where and when the attack will be made is known only to Villa and his personal staff.

The forces under Martin Lopez and Col. Holguin had only three small field guns and were used only in breaking through the Carranza intrenchments.

ARIZONA NEWS.

[EXCLUSIVE DISPATCH.]

PHOENIX, June 16.—Persons and firms handling questionable promotions and brokerage business are to be put on an "unfair list" by the National Association of Security Commissioners, according to a statement made here yesterday by D. F. Johnson of the Arizona Corporation Commission, upon his return from the convention of this body in Washington. The plan is for the commissioner in each State to list those who are connected with propositions proven to be "phony" and who have not given the public a fair run for their money, and exchange lists so that the public may be kept informed of the identity of the sharks.

Phoenix is to have a $1,000,000 hotel. The project has been financed by N. T. Grier and Jordan and Grace. Grier to be the manager. The new structure will be of reinforced concrete, 300 feet on Central avenue between Monroe and Van Buren streets and 179 feet deep. It will be nine stories in height, exclusive of basement and roof garden, have 300 rooms, iced and hot water piped throughout and modern in every particular. Plans are to be ready and construction begun in sixty days.

Andrew Baumert is to be appointed citizen member of the board of directors that will replace the commission for State institutions on July 1. Other members are the Governor and the State Treasurer.

The new Arizona Board of Agriculture and Horticulture is to be composed of Andrew Kimball of Graham county, E. W. Hudson of Maricopa and A. Y. Greer of Yuma county.

The new organization for the reclamation of another million acres of Arizona land, fathered by George H. Maxwell, is going forward rapidly, the movement having the support of the Realty Board and other organizations.

WINNIPEG FREIGHT YARD MEN JOIN STRIKE.

[BY A. P. NIGHT WIRE.]

WINNIPEG, June 16.—Freight yards here were badly crippled when a considerable number of firemen, switchmen and enginemen joined the general strike today. Brotherhood and railroad officials said their places were rapidly being filled. Strike leaders threatened the extension of the railway walkout to western points at midnight tonight.

The back to work continued today, but not in such large numbers as last week.

No response was made tonight by strikers to the announcement of metal trades employers offering a collective bargaining plan for settling the disputes leading to the strike.

EXCITEMENT CAUSES DEATH OF OFFICER.

[BY A. P. NIGHT WIRE.]

EL PASO, June 16.—When his orderly went to his office at military headquarters here today he found Maj. T. B. McCown, district surgeon, lying dead on the floor. He was last seen alive at 11:30 p.m. Sunday. It was stated at headquarters today that the excitement due to the military expedition against the Villa forces in Juarez probably caused his death from heart disease.

Maj. McCown was unmarried and came here from Fort Huachuca, Ariz.

STRIKE TERMINATION PUT UP TO BURLESON.

UNION OFFICIALS SAY THEY AWAIT HIS STATEMENT BEFORE MAKING MOVE.

[BY A. P. DAY WIRE.]

CHICAGO, June 16.—Termination of the nation-wide strike of commercial telegraphers, union officials declared tonight, now rests almost wholly in the hands of Postmaster-General Burleson. They stated a definite statement from Mr. Burleson concerning the scope of the order to electrical workers would be awaited before any move is made.

Officers of the Commercial Telegraphers' Union of America said if the Postmaster-General's order granting the right of collective bargaining to electrical workers actually covered the striking telegraphers, steps probably would be taken to end the walkout after assurances of no unfair discrimination against them had been obtained.

"In the meantime, we shall continue plans for a fresh fight, a fight for the same rights that have been extended electrical workers," S. J. Konenkamp, international president of the Telegraphers' Union, told a meeting of strikers tonight.

He reiterated that the strike is spreading and now includes nearly 25,000 persons and declared the order for railroad telegraphers to refuse to handle commercial business had clogged channels to scores of smaller towns throughout the country.

The Western Union Telegraph Company, on the other hand, denied that commercial business was being greatly delayed.

The Commercial Telegraphers' Union has voted to ask the American Federation of Labor what steps may be expected from the organization if the strike continues.

The resolution said the commercial telegraphers had been ready at all times to arbitrate the differences before a fair tribunal.

DENVER WORKERS GO OUT.

[BY A. P. DAY WIRE.]

DENVER, June 16.—In default of receipt of instructions to the contrary, members of the Denver local union of the International Brotherhood of Electrical Workers went out on strike this morning in response to the issue called last week.

ATLANTIC CITY VIEWS.

[BY A. P. DAY WIRE.]

ATLANTIC CITY (N. J.) June 16.—Postmaster-General Burleson's order granting the right of collective bargaining to electrical and telephone workers, signing of which Saturday averted a nation-wide strike, applies to all other employees under the Postoffice Department, including telegraph operators and postal employees, according to a report made today to the convention of the American Federation of Labor by P. H. McCarthy of San Francisco, chairman of the committee that went to Washington under direction of the convention.

McCarthy said that, while the telegraph strike was not discussed during the conference with Postmaster-General Burleson, necessarily, the principles in the Postmaster-General's order must apply to every other organization under the Postoffice Department.

M. W. Atkins of the railway telegraphers, introduced a resolution providing that the American Federation of Labor shall give its complete support to commercial telegraphers now on strike.

FITZGERALD—HOME OF THE KNABE AMPICO AND KNABE PIANOS

FLORENCE PIERCE REED

"Weirdly Perfect"

FLORENCE PIERCE REED

Critic of the L. A. Evening Express

Writing of the Godowsky and Knabe Ampico joint recital at Trinity Auditorium the night of June 5th, Florence Pierce Reed, widely known authoress and critic of the L. A. Evening Express, said, in the course of a long article:

"The reconception of Godowsky's performance by the Knabe Ampico is so weirdly perfect that by turning away from the instrument playing by itself one may visualize Godowsky. "Other reproducing instruments record the MECHANICAL and, through manipulators of the pedals, will give the contrasts in lighter and heavier work, but THE AMPICO GIVES WHAT ALL OTHERS LACK—TONE COLOR."

KNABE AMPICO

Reproducing Piano (NOT a Player)

The best player pianos cannot reproduce hand playing because they cannot give tone "color." Tone "color" is the real mark of a master's work. The Knabe Ampico's unlimited degrees of intensity and control of string vibrations, make possible the most perfect reproduction of nuances, and the retention of every coloring and quality of tone.

The Ampico may be secured in three splendid makes of pianos—the "World's Best Piano," the Knabe; the celebrated Haines Bros.' Piano and the sweet-toned Franklin. Prices range from $750 up for uprights and $1950 to $3350 for grands. Terms may be arranged. Your old piano or player will be accepted in exchange.

Fitzgerald KNABE Music Co.

Hill Street at 727-729

EXCLUSIVE REPRESENTATIVE OF KNABE AMPICO AND KNABE PIANOS

PRINTERS REFUSE TO SET STRIKE COMMENT.

VANCOUVER PAPER SUSPENDED AND UNION ORDERS MEN TO RETURN TO WORK.

[BY A. P. NIGHT WIRE.]

VANCOUVER (B. C.) June 16.—The Vancouver Evening Province ceased publication at noon today, when its printers struck after refusing to set up an advertisement in which the Citizens' League of the Great War Veterans commented on the strike.

According to telegrams received here, the president of the International Typographical Union has ordered the striking Vancouver printers to return to work.

The Citizens' League today distributed 10,000 copies of a bulletin denouncing the strike as an attempted revolutionary movement.

SHOPMEN ORDERED OUT.

[BY A. P. NIGHT WIRE.]

MONTREAL, June 16.—Orders for a strike of 40,000 employees of division No. 4, Railway Shopmen of America, effective Wednesday morning, were issued late today by the Executive Committee. The order follows an unsuccessful attempt of a delegation of shopmen to negotiate an increased wage scale and shorter working hours.

MILLIONAIRE FINDS ROMANCE ON COAST.

[EXCLUSIVE DISPATCH.]

CHICAGO, June 16.—A romance which started in Los Angeles had its climax here today in the marriage of William Reed, millionaire butterscotch manufacturer, to Mrs. F. D. Turner, widow of a prominent St. Louis lawyer. Reed's age was given at 83 and the bride's 62.

Reed formerly was a brother-in-law of Mrs. Turner. Prior to the death of the first Mrs. Reed, the Reeds were annual winter visitors to Los Angeles, and stopped at the home of Mr. and Mrs. Turner. When the present Mrs. Reed became a widow three years ago, the manufacturer continued his visits, and romance started.

They came to Chicago last week and obtained a license. The ceremony was performed at 4103 North Hermitage avenue. The bride and bridegroom left tonight on a honeymoon trip to California.

TRACTION STRIKE IN PARIS COMES TO END.

[BY CABLE AND ASSOCIATED PRESS.]

PARIS, June 16.—Transportation workers of Paris, on strike for more than a week, returned to their places today and service on the subways, tramways and busses was normal.

The federation of miners yesterday took all measures to make a stoppage of work general. It is expected a strike will result in a total suspension of coal production in the country for at least five or six days.

The Senate, however, is expected to pass on a bill applying the eight-hour day to the mines tomorrow.

STOCKHOLDERS OPPOSE INTERNATIONAL SALE.

[BY A. P. NIGHT WIRE.]

JERSEY CITY (N. J.) June 16.—Stockholders of the International Mercantile Marine Company at a meeting today disapproved of the proposition of selling the company's British subsidiaries, by a vote of 530,072 to 78,521 shares.

RESOLUTION WOULD ALLOW BEER AND WINE

[BY A. P. NIGHT WIRE.]

WASHINGTON, June 16.—Under a resolution introduced today by Representative Nolan, Republican, of California, Congress would declare that President Wilson may "permit the manufacture and production of light wines and beers" now prohibited under the Wartime Prohibition Act.

ALCOCK MAY GET CONGRESS MEDAL.

[BY A. P. NIGHT WIRE.]

WASHINGTON, June 16.—A resolution authorizing the President to confer the Congressional Medal of Honor upon Capt. Alcock and Lieut. Brown, and expressing the admiration of Congress at their feat in making a nonstop flight across the Atlantic, was introduced today by Representative La Guardia, Republican, of New York.

TRANSPORT BRINGS HOME 2511 SOLDIERS.

[BY A. P. NIGHT WIRE.]

NEW YORK, June 16—With 2511 officers and men, the steamship Liberator arrived here today from Brest. The bulk of the troops comprise the 12th, 91st, 163rd, 166th, 185th and 223rd Aero Squadrons and the 41st, 42nd, 43rd, 71st and 80th companies of the Transportation Corps.

IRISH QUESTION UP TO PEACE CONFERENCE.

[BY CABLE AND ASSOCIATED PRESS.]

PARIS, June 16.—The resolutions adopted by the American Congress on the Irish question have been formally transmitted to the Peace Conference, Frank P. Walsh and Edward F. Dunne, the delegates representing Irish societies of the United States, have been informed.

No intimation has been given of the character of the letter of transmittal.

To Broaden Commission's Powers.

[BY A. P. NIGHT WIRE.]

WASHINGTON, June 16.—Enactment of legislation designed to give the Interstate Commerce Commission broader regulatory powers over railroad and wire systems, when those properties are returned to private control, was recommended today by the House Interstate Commerce Committee. The recommendation was contained in the committee's report on the bill for immediate return of the telegraph and telephone companies to their owners, which will be taken up by the House tomorrow.

Dr. Wheeler Addresses Graduates.

[BY A. P. NIGHT WIRE.]

EUGENE (Or.) June 16.—Dr Benjamin Ide Wheeler, president of the University of California, delivered the address to the graduating class of the University of Oregon at the annual commencement exercises in Eugene today. Dr. Wheeler's topic was the "American Type." The great mixing of races, Dr. Wheeler termed in his address as the most fortunate thing in America's history.

Tonic or Receptacle?

"Do you know anything that's good for falling hair?"

"Before or after, sir?"

"Before or after what?"

"Before or after it has fallen?"—[Boston Transcript.

Simplicity Itself.

"I understand," said the reporter, "that the defaulter's method was very simple."

"Very," said the bank president; "he just took the money."—[Boston Transcript.

She Felt Relieved.

"And then," said the aviator, "engine trouble developed, and down I came in the water."

"Mercy," exclaimed Miss Youngthing. "But they rescued you, didn't they?"

"Oh, yes, they pulled me out, of course."

"I'm so glad to hear you weren't drowned."—[Boston Transcript.

Four Big Special Days

Wednesday, Thursday, Friday, Saturday

UNUSUAL VALUES NOW

BIG SALE OF DINNER SETS

$30,000 CHINA STOCK ON SALE

Our June dinnerware sale continues this week, and will include our entire stock of nearly 100 stock decorations—Haviland china, Minton china, Bernardaud china—all high-class patterns, in addition to our large assortment of English and American semi-porcelain.

Refrigerators

Big reductions this week on high-class white enamel Food Chambers.

$13.50 to $45.00

Roger & Bro. 26-Piece Silver-Plated Set

Fancy patterns, 6 Knives, 6 Forks, 6 Teaspoons, 6 Soup Spoons, 1 Sugar Shell, 1 Butter Knife, complete with satin-lined case. Reg. value $15.00. Sale price, set $11.95

Bob White TOILET PAPER

High-grade quality.

Better and More of It 6 Rolls, 25c

With purchases of other goods to amount of 50 cents or over.

Apartment House Refrigerators

White Enamel 3 Sizes

12x14 $6.50

13x18 $7.50

13x21 $9.00

Special Values This Week

Yellow Mixing Bowl

2-Day Special

Family size. Diameter 7-in. Holds 1 quart. Special while they last, each 10c

Limit 3 to customer

200 Large Pieces Aluminum Ware on Sale

Double Boilers, Coffee Percolators, Roasters and Sauce Pans, everything for the kitchen at lowest possible prices. Casseroles, Pudding Dishes, etc.

Handy Kitchen Brush

For cleaning sink and pots and pans and vegetables. Strong and well made. 1000 while they last, each 10c

Shop by Telephone

Ring Up Order Department—Main 525—Home 00749.

Duplex Fireless Cooker

Do your cooking in comfort during the hot weather.

Gas Saver
Time Saver
Better Food
Once used, you will never do without again.

1-Compartment, complete $15.50
2-Compartment, complete $20.75
3-Compartment, complete $25.00

A Handy Floor Brush

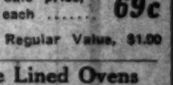

A splendid value for general household use. Can be had in several sizes.

12-inch, each 98c
14-inch, each $1.25
16-inch, each $1.50

Glass Wash Board

The very best value ever offered. Extra strong. Full size. Width 12½ inches. Length 24 inches. Sale price, each 69c

Regular Value, $1.00

Double Lined Ovens

2 sizes. Extra well made. Has drop door on hinge. Convenient for heating. 11x11 Regular $3.25—now $2.69

13x14 size. Regular value $4. Sale price $2.98

Extra Heavy Galvanized Garbage Cans

Will last longer and prove far more satisfactory than the ordinary can sold and still costs less. 8-gal. size. Extra deep sanitary cover. Regular value $1.50. Sale price, now, each 98c

Limit 3 to a customer.

Waste Paper Basket Special Sale

3 sizes to select from.

9x13½, each 35c
10x14, each 40c
11x15, each 60c

Shop by Mail

Orders should be accompanied by money order to receive prompt attention. Goods packed free.

Jantzen-Railsback Co.

242-246 So. Broadway Next to City Hall

THE SUNDAY TIMES

Is acknowledged to be the Biggest Newspaper in ALL THE WORLD.

Why Guarding the Flag Is the World's Finest Business

Unequalled Opportunities for Red-Blooded Men in the UNITED STATES ARMY

DID you think your opportunity to become a soldier passed with the signing of the Armistice, or that Uncle Sam no longer needed soldiers?

The men who are returning from the big victory are entitled to immediate discharge. Many are eager to re-enlist, others are going back home and to work. Replacement troops are therefore necessary. Uncle Sam will maintain a ready, efficient, patriotic army to guard the Flag, which flies in many parts of the world.

This must be a volunteer army, made up of men who believe with all their hearts *that being a soldier of the United States is the finest business in the world.*

50,000 MEN WANTED

for Immediate Service in France and on the Rhine

Replacement troops are now being recruited for immediate overseas service. Do *you* want to go along as an active participant in the interesting events during the period of occupation? Do *you* want to see battle-scarred France and the great River Rhine, which the Germans thought no enemy would ever cross?

Or would you prefer to go to Panama, Hawaii, the Philippines, China, or Alaska? Well, if you're the right kind of chap, *Uncle Sam wants you.* Thousands of Americans would gladly *pay* for this experience. *You* will *get paid for it.*

What is meant by "the right kind of chap"? One in good physical condition, with a clean mind, ambition, alertness, intelligence. That's *you,* isn't it? You have the stuff of a good citizen in you, of course. Then you have the stuff of a *good soldier.* And, when you have served out your enlistment, *you should be twice as good a citizen!*

Good Pay—Enjoyable, Inspiring Work—Recreation and Man-Building

YOU are the Sort of Chap Uncle Sam Wants: Read What He Offers

Food, clothing, living quarters, medical and dental attention—all of the very best quality—absolutely FREE. The pay starts at $30.00 a month. This seems small until you stop to think that you get pretty nearly everything FREE. In other words, with the exception of tobacco, if you use it, and such extras as you may choose to buy, *you have a net profit of about a dollar a day.*

Can you pay all your expenses from your present income and have a dollar a day left over? Probably not.

The work is of two kinds: Military and educational. The military work comprises your duties as a soldier. This is mainly out-of-door work. Some of it is almost athletic in character. It is usually interesting, ofttimes inspiring. It is sufficient to give your body and mind useful, constructive discipline. It inculcates self-control, quick-thinking, alertness, regularity, exactness, bodily fitness. It makes you hard as nails; a trained, co-ordinated unit of clean bone and muscle. If you're plump, it turns your fat into brawn; if you're thin, it fills out the spaces between your ribs and builds muscle in chest and arm. ***Most men gain weight as a result of army life!***

How Uncle Sam Makes His Soldiers Into Useful Civilians

Uncle Sam offers his soldiers absolutely free many opportunities for educational training.

In the Army, a man who wants a common school education can have it. A man who wants to learn a technical trade can obtain both instruction and practice, if he takes advantage of this possibility. Uncle Sam pays you *while you study.* EARN WHILE YOU LEARN!

Vocational Training in the Army Fits You for Success

Suppose you are a young man looking about you for a trade as a *stepping stone to success in life.* To learn such a trade you must either work for very low wages during your apprenticeship, or else go to a trade school; and in both these cases *you have to find yourself while learning.* Uncle Sam *gives* you your living, *gives you the opportunity to learn a trade and pays you real money at the same time.* And when you complete your enlistment and obtain your discharge, if you have made use of your opportunity you find yourself a trained man, and your services will be in demand wherever skilled men are employed. Among these skilled trades are:

Land Surveying	Switchboard Installation	Lithography
Auto Repairing	Motor Mechanics (air or ground)	Bricklaying
Telephone Repairing	Baking and Cooking	Blacksmithing
Road Construction	Carpentry	Masonry
Wireless Telegraphy	Photography	Welding (Acetylene and Electric)
Drafting	Electrical Work	Airplane Mechanics
Telegraphy		Plumbing
Steamfitting		

and a great many others.

Liberty and Recreation

The army is run like a business, with hours for work and hours of freedom. The soldier off duty writes letters, smokes, plays baseball, pool, football or most any other game he likes; goes to the movies, or theatres; calls on his girl, if he has one—in fact, does about as he likes. Being in uniform, his self-respect as well as the rules of the Service demands that he conduct himself as a soldier and a gentleman. He has no difficulty in obtaining permission to leave the camp or post at proper times, and he may obtain leave when his turn comes. He meets agreeable people, including lots of nice girls, at Y. M. C. A., K of C., Hostess Houses, etc. He goes to dances, if he wants to. In fact, he *usually has a better time than a civilian.*

Now, Men, What Do You Want? Name It and the Chances Are You Can Have It!

Where do you want to go? Do you want to see foreign lands?

France and the Rhine	(50,000 going right away)	
Panama	Philippine Islands	China
Hawaiian Islands.		Alaska.

Men are wanted for certain branches of the Service in each of the above places. You can go anywhere you choose, provided the branch of service you select is open for that place.

What branch of the Service do you like best?

Infantry	Medical Dept. (including Veterinary Corps)	Air Service (Balloon Corps)
Cavalry	Motor Transport	Quartermaster Corps
Field Artillery	Tank Corps	Corps of Engineers
Ordnance Dept.		Construction Division
Coast Artillery Corps		
Signal Corps		

You can select the branch of the Service you like. You can enlist for Foreign Service if you wish. This means extra pay.

What sort of education do you want? What useful skilled trade would you like to learn?

Well, men, in the Air Service alone there are Forty-one Skilled Trades, and in some of the other branches there are still more. You can learn almost any trade you wish, and quit at the end of your enlistment with money in the bank and an absolutely certain livelihood in your brain and at your finger-tips, provided you really *want* to do these things.

Do you want to stick in the Army?

Very well. There are vacancies for Corporals, Sergeants and the Non-Commissioned Staff grades with increased pay, opportunity and experience. Appointments of qualified enlisted men to West Point are frequently made. The regulations provide that at all times there shall be men so appointed, to a number not exceeding ninety. Many men also receive commissions direct from the ranks.

Call at the nearest recruiting station and ask all the questions you wish. You incur not the slightest obligation by doing so. Courteous non-commissioned officers on duty will cheerfully tell you whatever you want to know and give you printed matter that you can look over at your home.

What else do you want to know? This advertisement tells only a part of the story. Get the rest today. Don't delay. Act now!

United States Army Recruiting Office

At San Fernando Bldg., 4th and Main Sts., Los Angeles, Cal.

Civilization's Retribution, or the Judgment Upon the Hun.

A Pen-and-Ink Sermon in Picture Form.

...by one of the world's great artists, F. Matania, for the London Sphere, as his conception of the elements that have turned the scales of ...ce against Germany. Every stroke of the artist's gifted pen is an indictment of the cruelties and the destruction wrought by the enemy ...d is now whining for a "peace of right," unheedful of the terrible sufferings thrust upon a bleeding world by the ipsane lust for power of ...ople ruled by Prussian tradition. [Copyright by the Herald Company, New York.]

...MANY GIVEN ...WEEK TO SIGN.

...ress Severely Casti-...ates the Enemy.

...Huns Responsible for ...test Crime of Age.

...Responsibility Placed Di-...rectly on Teutons.

...ntinued from First Page.)

...ously committed. For many ...the rulers of Germany, true ...Prussian tradition, strove for ...ition of dominance in Europe. ...were not satisfied with that ...r prosperity and influence ...Germany was entitled, and ...other nations were willi...ced her; they required ...should be able to dictate ...nions over a subservient ...they dictated and tyran...a subservient Germany.

...TINUOUS LYING.

...to attain their ends they ...channel through which ...their own subjects in the ...that might was right in in...l affairs. They never ...to expand German arma...land and sea, and to prop...falsehood that it was ...because Germany's neigh...jealous of her prosperity ...ught to sow hostility and ...instead of friendship be...ion. The Germans devel...s of espionage and in...ough which they were en...r up international re...even to make direct of...ations within the ter...of their neighbors, whereby ...when the moment came, ...down with greater cer...ess. They kept Europe ...t, by threats of violence, ...they found that their ...were resolved to resist ...t will, they determined ...predominance in Eu...

...as their preparations ...ete, they encouraged a ...ility to declare war on ...-eight hours' notice, ...ring the control of the ...which they knew could not ...and which was bound to ...eneral war.

...to make doubly sure, ...ny attempt at conci...conference until it was ...the world war was in...which they had plotted, ...close among the na...were adequately equipped ...

...responsibility, how...endeavored to having ...started the war. She ...responsible for the savage ...manner in which it ...ducted. Though Germany ...the guaranty of Bel...had violated the rules ...promise to respect ...of this unoffending ...

...with this, they de...carried out a series of ...crimes and burnings ...an object of terrifying ...into submission by ...them of their ac...was the first to use ...notwithstanding the ...ing it entailed. They ...and long dis...of towns, for no milli...purpose, only for the pur...the morale of ...by striking at their ...

...ed the submarine ...piratical chal...law and its ...numbers of in...and sailors in ...ocent, at the ...and the waves ...ruthless submа...down thousands ...children with brutal ...mercy in foreign ...barbarities to ...their prison...which the most ...would have re...

...of Germany is al...human history. ...responsibility which ...can be seen by ...than seven ...in Europe, ...million ...the evidence ...because

EXCERPTS FROM HUNS' INDICTMENT.

Germans seem to think they have only to "make sacrifices to attain peace," as if this were but the end of some mere struggle for territory and power.

Allied reply is forged by judgment of the world, by practically the whole of civilized mankind.

The war was the greatest crime against humanity and freedom of people that any nation calling itself civilized ever consciously committed.

True to Prussian tradition . . . they [rulers of Germany] strove for a position of dominance . . . that they should be able to dictate and tyrannize over a subservient Europe as they dictated and tyrannized over a subservient Germany.

She [Germany] sought to sew hostility and suspicion . . . and developed a system of espionage and intrigue . . . that kept Europe in a ferment by threats of violence.

Germany's responsibility . . . is not confined to having planned and started the war. She is no less responsible for the savage and inhuman manner in which it was conducted.

Germany . . . carried out a series of promiscuous shootings and burnings with the sole object of terrifying the inhabitants into submission by the mere frightfulness of their action.

They [the Germans] drove thousands of women and children with brutal savagery into slavery in foreign lands; they allowed barbarities to be practiced against their prisoners of war, from which the most uncivilized people would have recoiled.

The conduct of Germany is almost unexampled in human history.

. . . terrible responsibility is [Germany's] of 7,000,000 dead while more than 20,000,000 others carry wounds and suffering because Germany saw fit to gratify her lust for tyranny by resort to war.

Germany saw fit to gratify her lust for tyranny by resort to war.

CRIME AGAINST HUMANITY.

"The Allied and associated powers believe that they will be false to those who have given their all to save the freedom of the world if they consent to treat war on any other basis than as a crime against humanity and right.

"This attitude of the Allied and associated powers was made perfectly clear to Germany during the war by their principal statesmen. It was defined by President Wilson in his speech of April 6, 1918, and explicitly and categorically accepted by the German people as a principle governing the peace—'let everything that we say, my fellow-countrymen, everything that we henceforth plan and accomplish, ring true to this response, till the majesty and might of our concerted power shall fill the thought and utterly defeat the force of those who flout and misprise what we honor and hold dear. Germany has once more said that force, and force alone, shall decide whether justice and peace shall reign in the affairs of men, whether right, as America conceives it, or dominion, as she conceives it, shall determine the destinies of mankind. There is, therefore, but one response possible from us—force, force to the utmost, force without stint or limit, the righteous and triumphant force which shall make right the law of the world and cast every selfish dominion down in the dust.'"

M. Clemenceau, in the letter, also quotes from speeches delivered by Premier Lloyd George, himself as Premier of France and Premier Orlando of Italy, in which it was specifically declared that, when victory was won, compromise as to peace terms was impossible and just punishment should be meted out, and continues:

"Justice, therefore, is the only possible basis for the settlement of the accounts of this terrible war. Justice is what the German delegation asks for and says that Germany has been promised. But it must be justice for all. There must be justice for the dead and wounded and for those who have been made orphans and bereaved that Europe might be free from Prussian despotism. There must be justice for the peoples who now stagger under war debts, which exceed 30,000,000,000, that liberty might be saved. There must be justice for those millions whose homes and lands, ships and property German savagery has spoliated and destroyed.

"That is why the Allied and associated powers have insisted as a cardinal feature of the treaty that Germany must undertake to make reparation to the very uttermost of her power, for reparation for wrongs inflicted is of the essence of justice."

Old-Time S. P. Official Dies.

[BY A. P. NIGHT WIRE.]

SAN FRANCISCO, June 16.—E. Black Ryan, 87 years old, one of the original group of officials of the Southern Pacific Railroad, died here today at St. Luke's Hospital of old age. He was at one time private secretary to Gov. Leland Stanford of California.

REGIME OF BELA KUN REVIVES CURFEW LAW.

ESTABLISHES PROHIBITION AND TAKES PURCHASING POWER FROM MONEY.

[BY CABLE—EXCLUSIVE DISPATCH.]

BUDAPEST, June 1 (via Paris, June 16.)—All is not bad under the Bolshevist government. Some things would please even the most straight-laced reformers. Curfew ringers and prohibitionists would be delighted with Bela Kun's regime. Everyone must be off the streets at 10 o'clock at night unless they have a special permit. Persons delayed, but on their way home, are allowed a few minutes grace.

The sale of all intoxicants is prohibited. The workmen complained their beer was cut off, so a special brand was manufactured for them, said to contain 2 per cent. alcohol. Captious critics say it contains more. The prohibition feature is not meant to prevent disorder.

Many street cars are painted red, and the government boats on the Danube are coated with the same color.

Because of the cheapness of Bolshevist money and the high wages the government forces the employers to pay, manufactured articles cost five to twenty times as much as they will bring in the market. Employers are compelled to pay sixty crowns a day to workmen, but there is no way of compelling the purchaser to pay a certain price and articles are sold for what they will bring. Scythe handles for instance, which were to sell at five and one-half crowns each, cost fifty-two crowns to make. A set of furniture to sell at 5000 crowns cost 35,000 crowns to make.

USING UP CAPITAL.

"How can you continue with that kind of book-keeping?" was asked of a manufacturer.

"We can't, after the principal is used up," he replied, and he illustrated the condition in a very apt way: "You have paid the oxen for drawing the load of hay," he said. "The driver is on the wagon directing and controlling them and as long as things are thus all goes well. But stop the wagon, tie the oxen to the rear, dismiss the driver and soon the oxen have eaten up the hay and you have no property left in the hay."

The same man told of an incident in a factory once used by him, but now run by a communist directory. He was suffered to remain as manager on a salary of 5000 crowns a month, but with little authority. One day he came to the office and found it was not cleaned. He called the man whose business it was to attend to it to account. The man was rather insolent and the former owner said: "I'll sweep and clean the office and care for it if you get in and do my work. I'll do your work and you do mine."

The man sat down, fumed around awhile and then said:

"I can't do this work."

The former owner replied: "You see now some are fitted for one kind of work and some for another. Each should do the work that falls to his lot."

HOTELS ARE WATCHED.

No French or English newspapers are allowed to be sold, but the keepers of the news stands in the hotels will slip you one secretly if they know you want it and are convinced you won't tell. Sentinels of the Red Guard are posted in the hotel lobbies to see who goes in and out. They have uniforms and rifles slung over their shoulders. One of these on duty at the Ritz could not better have represented all that is brutal and vicious in appearance if drawn to order. He was square-jawed, with a protruding chin, small sunken eyes and stubbled coarse black beard. If you should meet him on a dark street you would instinctively run for your life.

The Ritz is a desolate looking place. All sorts of unkempt people wander in, go up the stairs and see persons whose headquarters are there. The grand foyer is almost deserted; and barefooted, baredlegged maids patter across at all times of the day with scrub pails and brooms.

They were using the palace the other day to make moving-picture films. The terrace was full of movie actors and actresses in court costumes, wandering about between acts. Whether for the purpose of making a background or simply to be aired, bed blankets with the royal monogram had been brought out. Most of them were red.

COL. CHAPPELEAR IS GIVEN PROMOTION.

[EXCLUSIVE DISPATCH.]

WASHINGTON, June 16.—Lieut.-Col. Lesis S. Chappelear, who has, during the entire period of the war, held one of the most responsible tasks in the Adjutant-General's office here, has just received a splendid promotion and a most desirable detail. On July 11, he will leave Washington for the Philippines, where he will become Adjutant-General of the department, with headquarters at Manila. Col. and Mrs. Chappelear are well known in Los Angeles and California, and will spend the major portion of the two weeks visiting there. On the way to the new post, stops also will be made at Hawaii, Guam and possibly some other points.

Col. Chappelear was formerly interested in the National Guard, but after service in the Philippines many years ago entered the Regular Army, and has been tremendously interested in the building of the modern American army.

CUMMINGS CONFERS WITH PARTY LEADERS.

[BY A. P. NIGHT WIRE.]

SAN FRANCISCO, June 16.—Conferences with David S. Ewing of Fresno, chairman of the Democratic State Central Committee, and other party leaders, made up the programme here today of Homer S. Cummings, chairman of the Democratic National Committee.

The party expects to go to Los Angeles, Wednesday, thence to Arizona, and will return here, en route to the Northwest.

WOODEN STEAMERS SOLD.

[BY A. P. NIGHT WIRE.]

PORTLAND (Or.) June 16.—Twelve wooden steamers built in the Oregon district of the Emergency Fleet Corporation have been sold to the Nacirema Steamship Corporation of New York City, according to an announcement from the United States Shipping Board received today. The vessels were sold at a flat price of $450,000 each, making a total amount invested of $5,400,000.

Loss of Appetite.

As a general rule there is nothing serious about a loss of appetite, and if you skip a meal or only eat two meals a day for a few days you will soon have a relish for your meals when mealtime comes. Bear in mind that at least five hours should always elapse between meals so as to give the food ample time to digest and the stomach a period of rest before a second meal is taken. Then if you eat no more than you crave and take a reasonable amount of outdoor exercise every day you will not need to worry about your appetite. When the loss of appetite is caused by constipation as is often the case, that should be corrected at once. A dose of Chamberlain's Tablets will do it.

Women's $1.25 Undermuslins for $1.00

Will Be the Leading Attraction of the

JUNE WHITE SALE

Gowns **Envelope Chemises** **Petticoats**

These gowns, envelope chemises and petticoats are made of good quality muslin and batiste; several styles trimmed with lace and embroidery, several in pink. $1.25 values for $1.00 in the June White Sale.

Hale's GOOD GOODS
541-543-545 S. BROADWAY

Dresses

Worth Up to $32.50

Reduced to

$18.75

For the June Garment Clearance

Alluring creations in a great variety are to be found in this lot of dresses, reduced for the June Clearance Sale. Georgette crepes in plain colors and Paisley patterns, combinations of Georgette crepe and satins besides many clever styles made of heavy taffeta. All colors as well as black, white and navy.

Dresses for Stout Women
Up to $35 Values, $18.75

No woman wearing the larger sizes from 46 to 52 should fail to see these dresses—and to see them is to want one. Smart styles designed especially for large figures—made of satin, crepe de chine and satin. $18.75 will be the special June Clearance price on these dresses, worth up to $35.

Slip-on Sweaters $5.00

Women's slip-on sweaters—fish tail style in fancy weaves. And there's a variety of popular colors. Hale specials at $5.00.

Bungalow Aprons $1.25

Several neat styles made of gingham and percale. Some slip over the head, others button on the shoulder. $1.75 values.

$1.25 All Silk Pongee 59c

Figured patterns in a variety of colors on natural grounds. Regular $1.25 silks on sale at just 59c a yard. A surprising chance to save on the material for a new summer frock.

Nationally Advertised Columbia Medallions Free

A Columbia medallion free when your purchases amount to $10. Ask any clerk for a card and be sure to have all your purchases punched. These medallions can be copied from your favorite photograph—ask to see samples of the work on exhibition on the fourth floor.

Knit Underwear

—UNION SUITS for women. Jersey ribbed, lace trimmed or tight knee. 65c values for 50c

—UNION SUITS for women. Tape trimmed tops, lace trimmed or tight knee. $1.25 values 75c

—CHILDREN'S Nazareth waists, 50c values for 40c

—CHILDREN'S Nazareth waist union suits, $1.00 values 75c

From the Hosiery Section

—WOMEN'S fine cotton and silk lisle hose in black, white and colors. 35c and 50c values for 29c

—CHILDREN'S school stockings in black or white. Sizes 6 to 9½. Three pairs... $1.00

90c Pequot Sheeting 75c

Bleached Pequot sheeting of the 9-4 width. Regularly 90c. Specially priced for Tuesday, just 75c a yard.

—PEQUOT SHEETING, unbleached. The 9-4 width. 85c regularly. Sale price..... 70c

59c Dress Voiles 39c

Voiles in pretty designs for cool summer frocks. "Seconds" from the mill.

—DRESS GINGHAMS in Jacquard and chambray effects. The regular 35c grade for..... 25c

—SERPENTINE CREPE, does not need ironing. Plain colors and figured. 45c regularly..... 35c

Girls' Wash Dresses $1.00

Plaid and striped gingham frocks in 8 to 14-year sizes. Specials for Tuesday, $1.00 each.

—GIRLS' MIDDIES, plain white middies with large collars; 6 to 16-year sizes..... $1.50

—WHITE DRESSES for girls of 8 to 14 years. Dainty voile frocks trimmed with lace. Tuesday specials.... $2.95

Silk Blouses---the Very Best---for $3.95

Judging them from the standpoint of material, workmanship or style they are the very best blouses to be found in all Los Angeles for $3.95. In fact, they compare favorably with the blouses you usually see at $6.00. Made of heavy crepe de chines and Georgette crepes in white, flesh and biege.

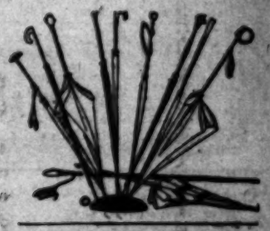

$5.00 Silk Parasols $3.50

Dainty new silk parasols in a splendid variety of color combinations. They're worth $5.00. Hale specials, $3.50.

—$3.00 HAIR BRUSHES with white grained ivory backs. (Imperfect)..... $2.25

—$1.00 EARRINGS, large pearl earrings. Special for Wednesday 65c

—TOOTH BRUSHES, worth 35c. On special sale 25c

Los Angeles County News---From South of Tehachepi.

"TECH" SCHOOL HONORS HEROES

Five Students in Military Service Given Degrees.

Pasadena Judge Imposes Jail Sentences on Motorists.

Bride Injured on Wedding Eve Recovering Rapidly.

[LOCAL CORRESPONDENCE.]

PASADENA, June 16.—Degrees were conferred by Throop College of Technology today upon five students who were in military service and were unable to be present to be graduated with their class at the special commencement at the college last September.

Three of the recipients were present at exercises at the college assembly today and received the degrees of bachelor of science from Dr. James A. B. Scherer, president of Throop College. They were Lieut. Clarence Martin Bjerke, Walter W. Ogier, Jr., U. S. Navy and Lieut. Bruce Burns, U. S. Navy. The degrees were also conferred on Lieut. Reginald Coles of the Field Artillery, who is in France, and Lieut. Joseph of the U. S. Army Engineers, who is stationed at Mesa, Ariz.

The degree of master of science for advanced chemistry was conferred upon Darwin Kirschman. Dr. Arthur Noyes, head of the chemistry department, conferred the Du Pont chemistry scholarship on Howard Hoenschal.

An inspection tour of considerable thoroughness, to cover a period of two weeks in the Sierra Madre Mountains, over the complete route of the proposed new scenic highway, is planned by city and county officials, the Auto Club of Southern California, Pasadena Board of Trade and the U. S. Forest Service. The start will be made from Pasadena next Saturday. The personnel of the expedition has not yet been determined but Commissioner W. H. Reeves will probably represent the city of Pasadena. The party will start up the Arroyo Seco and cover the route of the proposed highway to Cajon Pass, the ultimate destination.

MOTORCYCLISTS NOW.

Police Judge Frank C. Dunham, whose jail sentences have been striking terror to the hearts of automobile speeders, gave a like thrill today to motorcyclists. Three were given jail sentences today for riding their motorcycles with the mufflers open. Frank Barron, 1160 East Villa street, was the complaining witness. He charged that the three motorcyclists not only rode by his place with the mufflers open, but they utilized other noise-making devices. Judge Dunham fined Allen Cole $35 and gave him a sentence of thirty-five days in jail, and Ted Herman and E. M. Pratt each were fined $25 and given twenty-five days in jail.

SCOUT DRIVE CONTINUED.

The campaign here for adult associate members of the Boy Scouts of America has been continued two days longer by Chairman Frank P. Carpenter of the campaign committee, acting on instructions from William G. McAdoo, chairman of the national committee. Pasadena must enroll 553 associate members.

WAR HERO HONORED.

Joe Peslin of Lamanda Park, who lost a leg while fighting the Hun with the Yanks in France, was the guest of honor at a reception for the returned soldiers and sailors of Lamanda Park, at the Lamanda Park schoolhouse, tonight. All the returned war service men of the suburb were in attendance.

BRIDE IS RECOVERING.

Mrs. Dallas Speer, South Pasadena bride, who was seriously hurt in an automobile accident on the night of her wedding, when she and her husband, in their car, were trying to elude prankish friends, is improving rapidly at the Pasadena Hospital, where she has been since the accident. She sat up today for the first time.

BIG APPROPRIATION.

Pomona School Board Assured of Sufficient Funds.

[LOCAL CORRESPONDENCE.]

POMONA, June 16.—Pomona schools will have the sum of $217,697 for the coming school year, which assures the Board of Education that there will be sufficient funds to meet the increases in salary recently granted the teachers. Practically every teacher and principal in the schools were given an increase recently, all this contingent on the amount of funds received for next year.

Included in the amount above named is $12,750 for building purposes. This will probably take care of the kindergarten and elementary building which has been planned for the North Gordon site or some other site equally advantageous. It has been learned that the corner of Alvarado and Pajomares streets can be leased with an option of buying, and the board may consider this proposition before actually starting the new building.

The amount of funds available for the school next year is not figured quite the same as other years. Formerly the ratio depended on the average attendance during the previous year, but owing to the influenza epidemic last year the attendance over the State was so greatly reduced that the State superintendent ruled that the average should be taken for the three years previous, increasing or decreasing as the attendance went up or down. Other features in the determination of the amount of funds for each school are the number of teachers and the number of days taught. Pomona makes an increasing record in the matter of attendance, and since school was closed but five days last year because of the influenza, this also brings the amount for next year higher than those cities which closed school.

Segregated, the funds for the various departments are as follows: Kindergarten, $12,750; elementary schools, $104,400; high school $100,547. The building fund is included in the elementary fund.

GIRL BELL HOPS NO LONGER NEEDED.

SAN DIEGO HOTEL DOES AWAY WITH WARTIME MEASURE.

[EXCLUSIVE DISPATCH.]

SAN DIEGO, June 16.—Girl bell hops of the U. S. Grant Hotel, who served during the war, while their brothers were in service, must go. Announcement was made at the hotel today that the girls will leave July 1, and the trousered hops will once more serve the public.

The management states that the girls have been most satisfactory, but now that the war is over, many of the men are returning and demanding their jobs, and the public also demands the change. It is admitted that no male bell hops ever answered more promptly or served more courteously than the girls who have been wearing the hotel uniforms for eighteen months, but there were always certain difficulties. Men frequently started unconsciously to grab their suit cases upon seeing the girl hops lug them about, and now raise this as an objection to the girl. Again the girl hops could not serve drinks to guests in their rooms, and it was necessary to wait for a head porter or a waiter to convey the drink when requested.

All of the girl bell hops say they would remain in the positions if it were not for this sentiment of the public.

VAN NUYS COMMENCEMENT.

[LOCAL CORRESPONDENCE.]

VAN NUYS, June 16.—The fifth annual graduation of the Van Nuys High School will be held Tuesday evening, in the High School auditorium. The address to the class will be given by Superior Judge Waldo M. York, and D. K. Edwards, a member of the Board of Education, will present the diplomas.

The Van Nuys schools, which were organized in the fall of 1911 with an enrollment of seventeen pupils, has grown to an enrollment of about 600 and show one of the most remarkable school developments in Southern California. Two modern school buildings have been erected at a cost of more than $150,000 and the grounds include eighteen acres. Nathan F. Smith is the principal of the High School and Mrs. Anna Scudder is principal of the grammar school.

Schools and Colleges

Brek-ke-ke-kex Co-ax Co-ax Brek-ke-ke-kex Co-ax Co-ax Wo-up Wo-up Parabaloy Yale, Yale, Yale School!!

205-209 N. UNION AVE., LOS ANGELES, CAL. SEND FOR ILLUSTRATED CATALOG

summer School and Beach Camp.

FIGS PROVE PROFITABLE.

Recent Sale of Young Orchard Shows Crop's Value.

[LOCAL CORRESPONDENCE.]

DINUBA, June 16.—Promise of large profits to the fig growers of the San Joaquin Valley has resulted in a great stimulation in prices of orchards during the past few weeks. A year ago $500 per acre was regarded as a high price for young figs. There has just been reported the sale to Peter P. Schultz of a tract of twenty-three acres of young trees in the Reedley district, north of here, for which the former owner, George L. Wood, received $1000 per acre.

Independent packers of figs are in this district, offering high prices for the 1919 crop, but a large proportion of the fig garden owners continue their affiliation with the association, through which, as yet, only a small number of contracts have been closed.

ILL HEALTH LEADS TO MAN'S RASH ACT.

[LOCAL CORRESPONDENCE.]

TULARE, June 16.—Daniel P. Carter, 59, a prosperous resident of the Quail district near here, shot himself with a target rifle and died a few hours later. The tragedy occurred in the bathroom of his country home near here.

Members of Mr. Carter's family say he has been suffering from an affection of the jaw which his physicians had diagnosed as cancerous and that he had become deeply dependent when told there was little hope for his recovery.

"HOME GROWN" FILM.

College Life Depicted on Screen at Claremont.

[LOCAL CORRESPONDENCE.]

CLAREMONT, June 16.—Made-in-Claremont motion pictures are to be released in Holmes Auditorium Tuesday evening at 8 o'clock. The film, which has been taken under the direction of Prof. M. G. Frampton, contains 1000 feet of campus life, including baseball games, tennis tournaments, views of students and faculty, and the June Fantasy, which was given in the Greek theater a week ago. The film is to be know as the "College Film" and is attracting wide-spread attention among the friends of the school.

INSTALL SORGHUM MILL.

Ranchers Near Pomona Engage in New Business.

[LOCAL CORRESPONDENCE.]

POMONA, June 16.—The manufacture of sorghum syrup promises to become an important industry in this section and arrangements are in progress for the establishment of a sorghum mill which will be operated on the H. W. Hall ranch, near the eastern city limits.

A two-ton press and other equipment are being installed. Sorghum growing was started here a year ago on a small scale and very good results were obtained. This encouraged the ranchers, so they determined to increase this year's business.

TO FIGHT PESTS.

Horticultural Inspector Sounds Note of Warning.

[LOCAL CORRESPONDENCE.]

LINDSAY, June 16.—F. R. Brann, inspector of the Horticultural Commission for this district, has filed a special report, in which he warns citrus growers that a determined campaign against further incursions of the citricola scale will be necessary this fall. His report says that present indications point toward a condition of unusual increase in the gray scale, the reverse of the past two seasons, in which there was little, if any, increase.

This increase, Inspector Brann says, may be traced to the weather conditions of low temperature and high humidity, with a consequent small death rate of the insects; and the increased vitality of the trees, with consequent greater development of foliage and better protection to the insects from the rays of the sun.

RANCHER ASKS DAMAGES.

[LOCAL CORRESPONDENCE.]

PORTERVILLE, June 16.—Alleging damage from a defective irrigation ditch Anton Konda has brought suit for damages against Dr. D. A. Beattie of San Jose, owner of a citrus orchard just north of the city limits. Konda, former Mayor of this city, alleges in the complaint that the water from the Beattie property was sufficient in volume to do serious damage to young trees recently set out in the Konda orchard.

EXTEND SCHOOL SYSTEM.

Tulare County to Build Many New Buildings.

[LOCAL CORRESPONDENCE.]

VISALIA, June 16.—The reconstruction period of Tulare county schools will be marked by the greatest building activity in the history of this county, according to figures which have been collected by J. E. Buckman, county superintendent of schools. More than a quarter of a million dollars will be expended for extension of school equipment, Supt. Buckman says.

Among the larger projects for which bonds have been voted are: New grammar schools, Tulare, $90,000; Strathmore Union High School plant, $50,000; grammar school for Saucelito, $15,000; grammar school, Alila, $25,000; grammar schools at Alta Vista, Ash Springs, Culter and Linwood. Exeter is also taking the first legal steps for calling a bond issue in the sum of $100,000 for new school buildings there.

"HERO" IS A FRAUD.

Soldier of Many Decorations is Federal Prisoner.

[LOCAL CORRESPONDENCE.]

VENICE, June 16.—A. R. Seager, arrested Saturday night by Lieut. H. W. Christianson, for unlawfully wearing the United States Army uniform, was taken to the Department of Justice in Los Angeles this afternoon, to await action of the Federal courts.

Seager, who said he was a sergeant-major, wore a medal of the Legion of Honor and one of Distinguished Service, a Croix de Guerre, eighteen citation stripes, eleven stripes indicating that he had been wounded that many times. He admitted that he had been entertained all over the United States on the strength of his decoration, and that he had never been overseas or earned the title as sergeant-major. He also admitted that he had evaded the draft of June, 1918. He said that he thinks he is discharged from the merchant marines in which service he entered early in the war.

WAS HERE BEFORE THE FORTY-NINERS.

AGED PIONEER OF RIVERSIDE LAID AT REST NEAR COLTON.

[EXCLUSIVE DISPATCH.]

RIVERSIDE, June 16.—Funeral services were held today from St. Francis De Sales Church for Mrs. Juana Trujillo, aged 96 years. The body was interred at Aguanemas, near Colton. Mrs. Trujillo was born in Lower California, but when a young girl moved to Los Angeles with her parents, and later settled in San Bernardino. She had made her home in this valley ever since 1847. Surviving her are more than sixty grandchildren, twelve great grandchildren and five great great grandchildren.

RECORD-BREAKING PRICE.

[LOCAL CORRESPONDENCE.]

SANTA ANA, June 16.—Four thousand dollars an acre for ten acres of oranges, without house improvements, is the record set in the sale of a Tustin orchard by Robert E. Reid of Santa Ana to A. L. Austin, retired wheat dealer of Iowa, and recent resident of Long Beach. This is believed to be the highest figure ever paid for citrus land in Southern California. The location of the grove, and East First street, and its fine appearance, were factors contributing to the high price. Reid keeps half of his twenty-acre tract, which he bought nine years ago and developed scientifically.

SANTA ANA LICENSES.

[LOCAL CORRESPONDENCE.]

SANTA ANA, June 16.—Marriage licenses here: Frederick Newcomb, 30, and Dora Hackmeyer, 29, both of Santa Ana; Peter Matthew Dockendorf, 27, San Pedro, and Edith Erma Baynett, 25, Los Angeles; Frank W. Kirk, 42, and Hortense Snedicor, 26, both Los Angeles; John Bendowski, 21, and Gladys Aline Pierce, 19, both Pasadena; Walter Christopher Hale, 30, and Florence Taylor, 22, both Los Angeles; Emory S. Allen, 22, Etiwanda, and Minnie E. Goehrig, 20, Orange.

IS SALARIED OFFICIAL.

[LOCAL CORRESPONDENCE.]

SANTA ANA, June 16.—The Orange County Sunday-school Association, after long deliberation, decided to have a paid field secretary in order to effectively carry on and enlarge its work. Rev. G. W. Kitzmiller of Orange, who was president of the association for two years, was chosen for the position and has assumed his new duties with headquarters at 420 North Olive street, Orange. Rev. Kitzmiller held a similar position for two years in Montgomery county, Ohio, in which Dayton is located.

INDORSES BOND ISSUE.

[LOCAL CORRESPONDENCE.]

SANTA MONICA, June 16.—The City Commissioners this morning passed resolutions indorsing the $40,000,000 bond issue for State roads, to come before the voters of California, July 1. One-tenth of the proposed highway will be built along Santa Monica's coast. The commission will ask the co-operation of the civic organizations of the city in recommending the bond issue to the citizens.

FORFEITED BAIL.

[LOCAL CORRESPONDENCE.]

VENICE, June 16.—Mr. and Mrs. C. R. Depew and Harold and Fred Lull of Bell Station, all of whom were released on $10 bail yesterday after being arrested for pulling down the American flag at the Hotel Waldorf Astoria, forfeited their bail this morning when they failed to appear in court.

GUSHER AGAIN OPEN.

[LOCAL CORRESPONDENCE.]

FULLERTON, June 14.—The Chapman oil gusher which sanded up three weeks ago has been opened and is again flowing. The output is estimated at 4000 barrels daily and is well under control. Also the flow of gas is being cared for without trouble.

Take Bell-Ans Before Meals

and see how this good digestives makes you feel.

STILLWELL HOTEL DRUG CO., AGTS.

PATENTS GRANTED TO CALIFORNIANS.

[EXCLUSIVE DISPATCH.]

WASHINGTON, June 16.—Californians have been granted patents as follows:

Bartlett, George H., assignor to National Paper Products Company, San Francisco, paper box forming machine.

Bessolo, William L., San Diego, chuide for automobiles.

Blanchard, George L., Pomona, gas burner.

Bostedo, Louis, Los Angeles, method and means for propelling craft navigating fluid mediums.

Brayton, Corey C., Berkeley, Cal., and A. A. Allan, Alaska, power-driven shed.

Brockman, Henry F., Lincoln, rake cleaning device.

Cushing, John G., Los Angeles, and F. C. Munro, Long Beach, printing machine.

Dennis, Hunter, Woodslake, pulley.

Dickson, James T., assignor to F. C. Kingston, Los Angeles, pop valve.

Evans, James E., Los Angeles, poultry perch.

France, John, San Francisco, tractor tread.

Gillespie, William P., San Francisco, shoe sole.

Glaudel, George, Los Angeles, automobile curtain.

Harris, Alfred A., San Francisco, auxiliary seat for children.

Johnson, Victor, Los Angeles, painters' striping mechanism.

Jefferson, Abraham, Los Angeles, automobile signal.

Kierman, Thomas F., Salida, direction indicator for automobiles.

Knight, Charles Y., Pasadena, assignor the Knight Patent Company, Chicago, Ill., mechanism for facilitating the starting of internal combustion engines.

Lasalle, Antoin, San Francisco, target.

Levin, Walter S., assignor to the National Safety Appliance Company, San Francisco, automatic train signal and stop, also relay, also automatic block signal system, also track operated device for automatic block signals.

Madsen, C. T., Oakland, combination tool, also coffee pot.

Meyers, Otto, Watts, fuel and making the same.

Muhleisen, Henry W., and C. Lund, said Muhleisen assignor to W. S. Rush, Los Angeles, tiner.

Murphy, William L., assignor to Dewey Davenport Company, San Francisco, sofa bed.

Patin, Thaddeus, Whittier, roller bit.

Hearne, Frank Y., Los Angeles, punching and riveting machine, also riveting machine.

Pfost, John W., Bulwinkle, danger signal.

Powers, William P., Los Angeles, gas supply regulator for gas heaters.

Rico, Joseph B., Los Angeles, water sprinkler.

Rieber, Frank, assignor by Mesne Assignments to Rieber laboratories San Francisco, apparatus for exciting Roentgen ray tubes.

Robert, Augusta E., Oakland, adjustable support for curtains and draperies.

Sooruh, Andrew, Eureka, automatically adjustable wrench.

Swordfeger, Ray H., Los Angeles, receptacle.

Tothurst, Louis H., Los Angeles, camera.

Townsend, Ernest F., Los Angeles, tractor.

Widmer, Christian, Upland, electric lamp support and also coal support.

TOOK AUTO TO ENJOY THE SUN-BATHED CITY.

NEW YORK YOUTH LANDED IN CITY ON SUNDAY AND IN JAIL ON MONDAY.

John W. Pittillo, 19 years of age, who arrived in this city yesterday from New York City, and who, late last night, landed in the City Jail, after touring the city in a stolen automobile, told Detectives Erven and Hickok of the theft bureau of the Automobile Club of Southern California, who placed him under arrest, that he was unable to withstand the fine weather of Southern California, and took the automobile to enable him to better view the city.

Pittillo, who is being held on a charge of grand larceny, stole the automobile, the property of W. H. Kolman, of 1233 West Seventh street, from near Tenth and Grand avenue. He toured the city, and then drove to several of the beach towns. After using the automobile all day, Pittillo drove it to the city limits and then returned to the city on a street car. He was arrested near First and Main streets by Detectives Erven and Hickok, when they recognized him by a description supplied by several persons who saw the youth take the automobile. The machine was recovered.

SCRAP BOOKS COME HIGH, COURT RULES.

THREE LOTS VALUED AT SMALL FORTUNE BY TWO WHO WIN ON APPEAL.

Scrap books come high, according to a judgment handed down by State Supreme Court, yesterday, affirming the finding of Superior Judge Shenk, in favor of Mary E. Willard, for $13,000, on account of the alleged negligence of the Valley Gas and Fuel Company. The amount covers the loss of the Willard home at San Rafael, a suburb of Pasadena, and the contents of the house, $6500 each.

The explosion that destroyed the Willard residence arose from an escape of gas from the pipes of the corporation defendant, the court found, but the nub of the appeal lay in the value of the personal belongings of the Willards. The schedule of personal property filed by the plaintiff made the aggregate $7065.50, and the court gave her $6500. The scrap books owned at the Willard home entered largely into the personal property list. The scrap book of a daughter was valued at $100; other scrap books, $500; other scrap books and clippings, $1500. A book, "Body of Divinity," was appraised at $200.

The appellants claimed that an extravagant figure had been put on the scrap books, but the court held that both Mr. and Mrs. Willard had an antimate and adequate knowledge gained by association with and observation of the various articles of personal property contained in the home, and gave judgment for the full $13,000, with a reduction of $170 that had evidently been a mistake in calculating the value of the personal property.

SHIPWORKER TO PAY WIFE UNION'S WAGE.

SHE SAID HE CONSORTED WITH OTHER WOMEN; HE CALLED HER A FANATIC.

When Mrs. Myrtle C. Lockridge charged her husband, William C. Lockridge, a striking shipyard employee, with having taken a woman with him on a fishing trip, he explained that as his wife did not afford him companionship, he would seek it elsewhere. Yesterday the couple were in Judge Taft's court, Mrs. Lockridge asking for alimony.

Mr. Lockridge declared that his wife was a religious fanatic, and because of her alleged beliefs, they were husband and wife in name only. The domestic ship has not sailed smoothly for some time. The fishing trip while Mr. Lockridge was out on strike seemed to be the culmination of their troubles.

Mrs. Lockridge runs a roominghouse, and it appeared that Mr. Lockridge told the roomers they were going to give up the house. When this was repeated to Judge Taft, he told Mr. Lockridge to leave the furniture of the house in his wife's possession and keep away from her. She is to run the house and collect the rent. He is to pay her $10 a week. This sum he is entitled to receive from the union, but he said he had not asked for it yet.

TANLAC MOVES TO NEW HOME

Plant Has Daily Capacity of 36,000 Bottles.

Occupies 60,000 Square Feet Floor Space.

New Laboratory Modern Throughout.

What is said to be one of the largest pharmaceutical laboratories in the United States has been completed at Dayton, Ohio, for the manufacture of Tanlac, the well-known medicine, which according to recent reports, is now having the largest sale of any medicine of its kind in the world.

The erection of the new plant was made necessary by the rapid growth of the business, as the older plant was found to be wholly inadequate to supply the ever-increasing demand, which at the present rate of sale will amount to more than five million bottles for the present year alone.

By the erection of this plant the manufacturers of Tanlac are giving to the world just one more evidence of the remarkable growth and expansion of their business, and of their absolute confidence in its future.

This announcement will be read with interest not only by the many thousands of Tanlac agents scattered throughout every State of the Union and throughout Canada, but to the millions who have used it beneficially as well.

The new building occupies 60,000 square feet of floor space. It is six stories in height, practically fireproof throughout, and is of striking architectural design. It also has private railway facilities.

This beautiful new structure now stands in striking contrast beside the older building where Tanlac was first made.

Visitors to the laboratories are strongly impressed with the extremely modern character of the equipment. Everything is provided and splendidly arranged to promote systematic and rapid production. The very latest machinery and devices known to invention and pharmaceutical science are here used.

The interior throughout is finished in spotless white, and all of the large force of employees wear white uniforms, which they are required to change daily. The main offices on the first floor are all finished in Carara marble and mahogany.

The entire process of manufacture is conducted under absolutely sanitary conditions. Even the bottles made expressly to contain Tanlac are washed and sterilized electrically by the ultra violet ray process. They are then filled by automatic machinery and the finished product is therefore never touched by human hands.

When Tanlac was introduced into Canada history repeated itself, and the demand which had been created in the United States was quickly duplicated in the Dominion Provinces. As a result, it was recently found necessary to establish another Tanlac Laboratory at Windsor, Canada, which is on a somewhat smaller scale than the plant at Dayton, but is no less modernly equipped.

These new facilities give a daily capacity of 36,000 bottles, but as Tanlac is rapidly being introduced into foreign countries, it is probably only a question of a few years before even larger facilities will be come necessary.

While the manufacturers are necessarily working for capacity production, it is a fundamental rule of the Tanlac Laboratories that the quality of the medicine shall never be sacrificed to secure quantity output.

Uniform quality is guaranteed by a series of careful inspections by expert chemists, from the time the roots, herbs and barks are received in their rough state from all parts of the globe until their medicinal properties have been extracted by the most approved processes. The finished medicine is then bottled, labeled and shipped out to the tens of thousands of druggists throughout the United States and Canada, to supply a demand never before equalled for this or any other medicine.

The executive sales offices are located in Atlanta, Georgia, and occupy almost an entire floor of the Fourth National Bank Building of that city.

Tanlac is sold in Los Angeles, Pasadena and San Diego by the Owl Drug Company.

Schools and Colleges

WILLIAMS INTERNATIONAL SCHOOL
THE BOARDING AND DAY SCHOOL THAT APPEALS BOTH TO BOYS AND PARENTS. WRITE FOR ILLUSTRATED BOOKLET
507 W. ADAMS LOS ANGELES, CALIFORNIA. U. S. A.

ELLIOTT SCHOOL FOR GIRLS
1301 Gramercy Place.
SUMMER SESSION
A competent playground instructor will supervise a limited number of day pupils for the summer months.
June 30 to Aug. 15
Residence and Day School
Ideal Home Life Character Building
Martha Collins Weaver, M.A.
Telephone 72826

SPENCER PENMANSHIP INSTITUTE
Successors to Supervisors and Teachers School of Rhythmical Penmanship. Summer session July 1st-Aug. 15th.
SPENCER, ZANER, PALMER CERTIFICATES.
TRAINS FOR SUPERVISORSHIPS.
Louisa M. Spencer, Director. 204 to 216 Blanchard Bldg. L. A. Phone 15006.

COLLEGE OF OSTEOPATHIC PHYSICIANS AND SURGEONS, 200 San Fernando Bldg., Los Angeles, Cal. Young men and women just finishing high school and seeking a vocation wherein is coupled service to their fellows and adequate remuneration for this service should investigate Osteopathy as a vocation and the College of Osteopathic Physicians and Surgeons as the school wherein to prepare themselves. We urge that the serious-minded young men and women investigate our system and its schools. Our next class will be matriculated September 15th. Call at above address or write to DR. R. W. BOWLING, Dean.

HARVARD SCHOOL For Boys (Military) 19th Year. Largest and Best Equipped Boys' School in the West. Highest ranks in scholarship and military efficiency. Prepares for higher education or business. Ten acre campus in wonderfully healthful location. Designated by the War Department as a Reserve Officers' Training Unit, Junior Division. Graduates eligible for commission. Accredited to leading Universities and West Point. For further information address: R. B. Gooder, A. M., B. D., Head Master, 16th and Western Ave., Los Angeles.

SUMMER SCHOOL URBAN MILITARY ACADEMY CAMP AT CATALINA. CLASSES at 800 So. Alvarado. 52647.

CUMNOCK SUMMER SCHOOL July 7th—August 15th. 200 South Vermont Avenue. School of Expression, includes Art, Dancing, Dramatics, Literature, Story Telling, Voice, Music. And Special Course for High School Students. Academy-Tutoring in High School branches. Helen A. Brooks, Director.

Sawyer School of Secretaries
INTENSIVE TRAINING—12-Week Course—SECRETARIAL COURSES.
Fourth Floor, Baker-Detwiler Building, 412 West Sixth. Main 8784.

LOS ANGELES MILITARY ACADEMY
Delightfully situated on Huntington Drive, near Pasadena. Highest standard in SCHOLARSHIP, MILITARY TRAINING AND GENERAL CULTURE. Complete equipment. The school that appeals to thoughtful and discriminating parents. Special rates for summer months. Phone 21411. Walter J. Bailey, A.M., Principal.

California Military Academy
THE HOME SCHOOL FOR YOUNG BOYS ONLY.
SUMMER SESSION, JUNE 16-SEPT. 16.
Gymnasiums, skating rink, large campus, military drill, instruction, 9 to 12, Saturday spent at beach, constant supervision; day pupils may remain all day and on Saturday.
1500 S. Norton Ave. Phone 74079. Catalogue sent on request.

WESTLAKE SCHOOL FOR BOYS
612 S. ALVARADO.
Summer School June 16 to August 1st. English, French, Mathematics. For terms Phone Wilshire 414. C. Holman Gardner, Headmaster.

Learn Autos and Tractors Earn $100 to $200 a month. Learn in few weeks by our system of practical instruction. All modern equipment. Expert instructors. Free $50 tractor scholarship offer now open. Earn board and room while learning. Write for free catalogue. Shows students at work, tells how YOU can make a big success in this business. NATIONAL AUTOMOTIVE SCHOOL, 522 South Figueroa, Los Angeles, Cal.

Penmanship—Zaner and Palmer Certificates
FOURTH ANNUAL SUMMER NORMAL, July 7—August 15.
Enter any time before at special RATES. Secretarial, Burroughs, Civil Service, COMMERCIAL TEACHERS' COURSES.
MODERN BUSINESS COLLEGE, 315 West 8th. Broadway 6383.

GIRLS' COLLEGIATE SCHOOL Adams and Hoover Streets. Resident and Day Pupils.
Eighth Grade. Academic Courses. Accredited. Two years post-graduate work—Secretarial Training, Fine Arts, Home Economics, Social Science, Musical Advantages. Miss Parsons and Miss Denven, Principals.

EGAN SCHOOL Little Theater Bldg. 2224 So. Figueroa St. Home Phone 60371
Not only a school for drama, but a school for general culture. MUSIC, DANCING, DRAMA, in all their branches. Patronized by Oliver Morosco, John Cort and many others. Little Theater for Rent for Recitals and Amateur Theatricals.

CONLEE BUSINESS COLLEGE
A High-class Commercial and Secretarial School Indorsed by Experts.
The School for Results Suite 610 Laughlin Bldg. Fire 3494.

CLAREMONT SCHOOL FOR BOYS
A residence school for a limited number of recommended boys. Thirty-five miles from Los Angeles. Early application is advisable. For Catalog address W. E. GARRISON, Ph. D., Headmaster, Claremont, California.

WILLIS-WOODBURY BUSINESS COLLEGE
Foremost Since 1891
THE SCHOOL OF SATISFACTION.
S. T. WILLIS, PRESIDENT. 5TH FLOOR, HAMBURGER BUILDING.

ACCOUNTANCY; ADVERTISING COURSES OPEN
Y. M. C. A. Summer School Offers Expert Instruction in Wireless, Assaying, Auto Repair, Spanish, Bookkeeping, Machine Shop, Welding. Write today. 745 SOUTH HOPE STREET, LOS ANGELES.

HOLLMAN Business Colleges
Business Training and Secretarial Courses. Send for catalog. Realty Board Bldg. 621 South Spring. 58422. Broadway 2546.

Schools and Colleges

SUMMER SCHOOL ON BAY AND OCEAN
The Sixth Annual Summer Session of the
San Diego Army & Navy Academy
Pacific Beach, California. July 1st to Sept. 1st.
The Summer Session of the Academy offers a happy combination of work and play during the summer months, both under most wholesome supervision; it offers the opportunity for helpful reviews or for advanced units of work under the Academy's superior instructors.
For the benefit of prospective cadet officers and non-coms of other cadet battalions, there will be given a special course of military instruction by officers who have gotten the very latest in Officers' Training Camps.
The sum of $125 covers, for the entire session, the expense of tuition, board, room, light, use of arms and accoutrements, and laundry, 60 cents per week.
Faculty—S. W. Peterson, Mathematics; James L. Allaben, English; Capt. Perry E. Marshall, Sciences; Prof. Wm. G. Bell (Occidental College), Mod. Languages; Chesley Mills, Music; Vera McLeod, Lower School; Lieut.-Col. J. M. T. Partello, U. S. A., and Lieut. John L. Davis, Jr., 1st Field Artillery of U. S. A., Military Science and Tactics.
For full information, 'phone Pasadena Army and Navy Academy, Fair Oaks 300, or address
Capt. Thos. A. Davis, Pres., Pacific Beach, Cal.

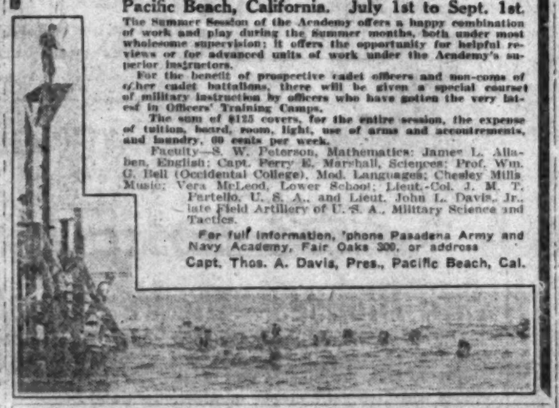

Summer Session at University of Southern California begins June 30, closes August 8. Address, J. H. Montgomery, Registrar, U. S. C., for further information. Enrolled in summer school last year 1079.

AMERICAN HOME-MADE BEER

Remarkable Answer to an S. O. S.

The Brewers are Defunct—the Last Sad Rites Performed.

But may the physician still prescribe genuine malt tonic—the concentrated—the family drink it—the sick enjoy—yet enjoy an absolutely pure genuine "before the war beer."

This "question of the hour" is answered with a smashing affirmative by Mr. Weston of this city.

He holds the secret formula of the brewing concern which he has represented for years.

He enables any housewife to brew this "second-to-none-in-the-world" tonic in her own home and with her ordinary kitchen utensils.

That is why Mr. Weston has called his splendid beverage "American Home Beer."

It has the taste, tang, tonic and food value of the best beer ever brewed—bar none.

Americans say—"I will try it once." Very well—Mr. E. J. Weston only for the "once" and will refund money if your order be not repeated.

Send your order for the simple ingredients and condensed formula.

Order No. 1 makes 40 quarts, $1.

Order No. 2 makes 20 quarts, $1.

Shipped anywhere in the United States on receipt of price, or call in person at salesroom of Mr. E. J. Weston, 811 S. 9th St., Los Angeles.

"The Blind Man"

Get 'em where they make 'em.

"A Shade the Best."

E. H. ELKEL
WINDOW SHADE
109 West 9th St
Tel. 62765.

$5 FULL SET OF TEE
Best Set (none better) .....
Gold Fillings and Inlay (Best) .....
Silver Fillings (Best) .....
Gold Crowns, 22k (Best) .....
Bridge Work (Best) .....
Extraction, (Painless) .....
All Work Guaranteed for 15 Yrs.
ONE PRICE FOR ALL.
The only private dentist in Los Angeles doing such high-class work at such wonderfully reduced prices.
Not a new concern. A private, modern office, with experienced men that have been in this office for past 10 years. Every modern equipment and equipment to insure work to be the best.
References, Citizens' Nat. Bank, Farmers-Dehrmens Co. and thousands of patients in Southern California.
Free Examination.
IMPORTANT.
My years of success in my present location never caused me (or virtually dental) offices to be.
My advertisement.
Don't be Deceived.
Be sure you are in the right place.
DR. J. ARTHUR FOSTER
Formerly Yale, New Haven, Conn.

Subscribe to the
CHRONICLE
San Francisco's Leading Daily and Sunday Paper
You cannot afford to overlook special Sunday features, which are of interest.
Subscription and advertising given upon application to the Los Angeles representative of the Chronicle—
F. A. TAYLOR
337 South Hill Street
Main 6637

UPTON SINCLAIR
sensational novel
"Jimmie Higgins"
"Better than The Jungle."
Just Published
$1.60
BONI & LIVERIGHT

What Doctors Use for Eczema

A soothing combination of oil of wintergreen, Glycerine and other healing ingredients called D. D. D. Prescription is now a favorite with doctors and hospitals for all skin troubles. It penetrates the pores, gives instant relief. Try D. D. D. today. No greasy mess.

D. D. D.
THE Lotion For Skin Disease
THE D. D. D. MFG. CO.

LEONARD EAR OIL

Relieves Deafness, Stops Head Noises

Causes of Deafness and Head Noises are caused by catarrhal ... in the Eustachian Tube, which connects the nose and the ears. ... the Oil removes the mucus, opens up the tube and the other air passages, and the result is Improved Hearing and relief from Head Noises. It is not put in the ears, but is "Rubbed in Back of Ears" and inserted

Look for this sign in Drug Store Windows
It is a LEONARD EAR OIL AGENCY

No matter how long you have been deaf, nor how deaf you are or how many things you have already tried which ... relieve you, Leonard Ear Oil has relieved many such cases as ... Why not you?

I will forfeit $1000 if the following testimonial is not genuine and unsolicited:

April 4, 1919.

"Dear Sir—It is with the greatest pleasure that I write you commending your Wonderful Ear Oil. My mother has been deaf for over 30 years, and she used two bottles of your oil, and yesterday for the first time in over 30 years she heard Berry's Band play in Hemming Park here. Words are inadequate to express to you the thanks of mother and myself. I am a member of the theatrical profession and am very well and favorably known here, and you can use my name in recommending your Ear Oil.

Yours gratefully,
ED. LAWRENCE.
223 Hubbard St., Jacksonville, Fla.

Los Angeles exclusively by Sun Drug Company stores. Proof of ... given you by the above druggist.

Signature on Yellow ... and on Bott'e
A. O. Leonard
Manufacturer
70 Fifth Avenue, New York City

Once! Try Dodson's Liver Tone! Take No Calomel! Listen To Me!

If you are sick, constipated, headachy or sick, I guarantee relief without taking dangerous calomel which sickens and salivates.

Calomel! It makes you sick. It makes you lose a day's work. It makes you sick, sluggish, bilious or constipated. Listen to me!

Calomel is mercury or quicksilver and causes necrosis of the bones. When it comes into contact with bile, it crashes into it, breaks it up. This is when you feel that awful nausea and cramping. If you don't "walk out," if your liver and bowels constipated or you have headache, dizziness, coated tongue, or if your breath is bad or stomach sour, try a spoonful of harmless Dodson's Liver Tone.

My guarantee—Go to any druggist and get a bottle of Dodson's Liver Tone for a few cents. Take a spoonful tonight, and if it doesn't straighten you right up and make you feel fine and vigorous by morning, I want you to go back to the store and get your money. Dodson's Liver Tone is destroying the sale of calomel because it is real liver medicine; entirely vegetable, therefore, it cannot salivate or make you sick.

I guarantee that one spoonful of Dodson's Liver Tone will put your sluggish liver to work and clean your bowels of that sour bile and constipated waste which is clogging your system and making you feel miserable. I guarantee that a bottle of Dodson's Liver Tone will keep the entire family feeling fine for months. Give it to your children. It is harmless; doesn't gripe and they like its pleasant taste.

How to Take Out Spots!

A Free Book Telling How to Remove All Kinds of Spots from Clothing and Other Fabrics Offered by The Los Angeles Times.

The LOS ANGELES TIMES is now sending free to its readers a valuable book for the household, telling how to take out all kinds of spots from clothing, linen and other fabrics.

This booklet tells first of the "General Principles of Stain Removal," then of "Methods of Treatment" and finally it lists and describes 88 different kinds of stains, everything from asphalt to salad dressing, and tells just how to take out each one.

A copy of this book in your home may save you a silk dress or a valuable tablecloth some day.

This Booklet positively cannot be secured from the Los Angeles office of The Times.

To get a copy free, put your name and address on the attached coupon, and mail with a 2-cent stamp for return postage to The LOS ANGELES TIMES Information Bureau, Frederic J. Haskin, Director, Washington, D. C.

LOS ANGELES TIMES INFORMATION BUREAU,
FREDERIC J. HASKIN, Director,
Washington, D. C.

Enclosed find a 2-cent stamp, for which you will please send me, entirely free, a copy of the book "How to Remove Stains."

Name .....
Street Address .....
City ..... State.....

TIMES WANT-AD PATRONS

Use PHONE—SEND or MAIL in your "Want Ads." Avoid the inconvenience of limited Telephone Service.

MAIN OFFICE, First and Broadway.
BRANCH OFFICE, 619 S. Spring St.

Sell your FURNITURE and HOUSEHOLD GOODS from our COMPLETE LIST in The Times,—it contains hundreds of exclusive advertisements in addition to all those printed in the Los Angeles newspapers.

HALF OF FLEET TO THE PACIFIC.

Coast Naval Bases will Have to be Enlarged.

Division Plans Await Return of Admiral Benson.

House Passes Naval Bill; Appropriation Reduced.

[BY A. P. NIGHT WIRE.]

WASHINGTON, June 16.—Orders making effective the proposed division of the United States naval forces into two fleets of equal strength, one to be called the Atlantic and the other the Pacific fleet, were issued tonight by the Navy Department. Admiral Henry B. Wilson will command the Atlantic and Admiral Hugh Rodman the Pacific fleet.

Each of the two fleets will be comprised of four divisions of battleships and dreadnaughts, two divisions of cruisers, eighteen divisions of destroyers; three divisions of submarines and two divisions of mine layers.

Supply, repair, fuel and hospital ships, tugs and other auxiliaries will be equally divided between the two fleets. As the Pacific fleet heretofore has consisted of only a few battleships and some armored and light cruisers and destroyers, docking facilities and naval bases on the Pacific Coast probably will have to be greatly enlarged.

There probably will be no change in the Asiatic fleet, the third component force of the navy, except that Vice-Admiral Albert C. Gleaves, commander of the cruiser and transport force since the United States began sending men overseas, will become commander of that fleet with the rank of admiral.

Vice-admirals for the Atlantic and Pacific fleets will be announced next week.

Vice-Admiral W. L. Rodgers, now commander of the Asiatic fleet, will be the vice-admiral of that fleet, but will remain in command in England until Gleaves completes the work of returning the American soldiers from France. Higher ranks for the three fleet commanders have been approved by President Wilson.

Admiral Henry T. Mayo, now commanding the United States fleet, will become chairman of the Navy Selection Board, charged with selecting officers for promotion and at the expiration of that service will become a member of the Navy General Board until retirement. He has commanded the Atlantic fleet since before the United States entered the war.

The date of the division of the main fleet into two units for the Atlantic and Pacific has not yet been fixed. Secretary Daniels will take up division plans with Admiral William S. Benson, chief of operations, when the admiral returns from Paris this week and will then give the final approval of assignment of ships.

With authorization for a new three-year building programme eliminated and the fund for naval aviation reduced to $15,000,000, the 1920 Naval Appropriation Bill was passed today by the House and sent to the Senate.

The measure carries approximately $600,000,000, and was passed in virtually the form it came from the Naval Committee.

While recommending the abandonment of the new building programme, Secretary Daniels vigorously opposed the cut in naval aviation, for which he had asked $45,000,000.

Of the total to be appropriated $133,000,000 is for continuation of the 1916 building programme. The Senate committee will meet tomorrow to consider the bill and hold hearings Wednesday and Thursday.

SEAMEN'S UNION HEAD TO LEAD TREATY FIGHT

AMERICAN LABOR FEDERATION TO HAVE DISCUSSION OF LEAGUE OF NATIONS.

[BY A. P. NIGHT WIRE.]

ATLANTIC CITY (N. J.) June 16.—The road was cleared today at the convention of the American Federation of Labor for a discussion on the League of Nations and the peace treaty, which will open Wednesday and promises to prove the hottest fight the delegates have staged as yet.

The "anti" forces will be led by Andrew Furuseth, president of the Seamen's Union, who defined his position today with a statement that the League of Nations and the labor clauses of the peace treaty are designed "to deceive the people into thinking they have something they have not got and to perpetuate for all time conditions as they exist in the world today."

The supporters of the league, who are believed to be in a substantial majority, have at their head Samuel Gompers, president of the federation, who signed the executive council's report in which the proposed international covenant is warmly praised.

Government investigation of industries "dealing with necessities of life" similar to a recent investigation conducted by the Department of Labor into the boot-and-shoe industry, which is said to have shown that increase in wage rates is not responsible for high cost of living, was asked in a resolution.

Condemnation of the Postoffice Department's policy of conducting speed and efficiency tests among employees was contained in another resolution adopted unanimously.

Plans today were being made by a committee of which Samuel Gompers is chairman to bring about the organization of workers in the steel industries.

The convention severely condemned the recent shooting of seven persons at Columbus, Ga., which was described as being a cowardly act on the part of mill owners to stem the tide of organization sweeping over the textile districts of the South.

SEAL BEACH.

With over 100 live seals. Come and see how the mama seals bring up their babies!

Morris Plan loans to meet necessary expenditures: $50 costs $4; $100 costs $8, deducted in advance. Loans for one year. 725 S. Spring.

THE YOUNG MAN'S OPPORTUNITY.

The United States Army—in the advertisement which appears in this issue—makes the following offer to young men, without dependents, who are physically fit, of good character and between the ages of 18 and 40:

Free—Education.
" —Food.
" —Training in elective trades.
" —Lodging.
" —Clothing.
" —Dental treatment.
" —Medical attention.
" —Physical training.
" —Entertainment.
" —Travel—opportunities to see the world.

And, in addition, pay ranging from $30 a month upwards; the cheapest insurance in the world; banking facilities conducive to saving; a diploma, in the form of an honorable discharge, that, once gained, should prove an open sesame to success in life for any young man fortunate enough to possess it.

To realize fully how large an opportunity it really is, both time and serious thought are needed.

On the one hand, it is an amazing piece of constructive, practical, uplift effort, certain to benefit thousands of worthy young men yearly; on the other hand, it is a practical and satisfying solution of the problem: "What is our future peace-time army to be?"

Irrespective of the size of that army, yet with due regard to that and other equally serious considerations affecting it, we believe that in offering such a programme of training, the army has definitely answered that question.

Nothing it could have done certainly could more effectively tally with the civilian's conception of what the peace-time army of a republic should be.

What interests us most, however, in this day and hour is opportunity—especially the young man's opportunity.

And in the educational and vocational training features of the army's offer we see tremendous possibilities.

What that offer amounts to, in reality, is the equivalent—and more than that—of courses of practical training, unattainable (in so far as we know) in any institution, public or private, having scholarship requirements less than those maintained by high or manual training schools.

Moreover, it is training at which students are actually to be paid while learning—good pay at that.

Considering, carefully, the cost of food and lodging, medical and dental care, clothing, entertainment, etc., in these days of high living costs, we are moved to state emphatically that $30 clear each month, as pay, is mighty good.

Any young man, unable to save or send money home under such circumstances cannot be the kind of a man for whom the army is obviously looking.

In our opinion, not only our young men themselves, but their parents, will do well to consider the army's offer carefully.

MIDDLE WEST NEWS IN BRIEF.

[EXCLUSIVE DISPATCH.]

DETROIT, June 16.—William and George McBride, brothers, were killed by lightning while paddling a canoe near Monroe.

Helen Brake, aged 17, daughter of Forrest Brake, 117 Twelfth street, was drowned in Straits Lake when she fell out of a rowboat.

One bootlegger was instantly killed, another badly wounded and Capt. Robert E. Marsh is in a serious condition from a shot through the body as the result of a gun battle between State police and rum runners, near Crystal Falls.

W. G. Mahler, aged 48, chief deputy in City Clerk Lindsay's office, died suddenly today at his home here. His father, George Mahler, died last week.

ST. PAUL.
[EXCLUSIVE DISPATCH.]

ST. PAUL, June 16.—Four big conventions will bring 10,000 visitors to St. Paul this week, according to reports coming to J. M. Cavanaugh, secretary of the conventions subdivision of the St. Paul Association, which, today was preparing hotels for one of the biggest rushes of the year.

An anti-submarine flotilla of the navy, which is making an exhibition trip up the Mississippi River, is expected here in a few days.

More than $2000, the winnings derived from participation Saturday night in a crap game in an alleged gambling den near Seventh and Wabasha streets, was taken early yesterday from a man whose name the police refuse to divulge, in an alley near Seventh and Wabasha streets by a hold-up man.

James Kelly, 90 years old, and a resident of St. Paul for nearly fifty years, died at his home last night.

DES MOINES.
[EXCLUSIVE DISPATCH.]

DES MOINES, June 16.—Iowa has one regiment of Guardsmen, the Fourth, available in case men are needed to combat Mexico.

Robert Healy of Fort Dodge, is a candidate for a place on the Republican National Committee to succeed John T. Adams of Dubuque.

Arthur Anderson was found near Storm Lake with evidences indicating his death from a shotgun charge.

Joseph Johann, Canadian aviator, and Miss Martha Vanek, fell 700 feet at Manly, when giving an exhibition. Johann could not right his machine when a tail spin seized it. He had a broken leg while the passenger received a broken nose and lost her teeth.

Vivian Lee, aged 18, was killed in an automobile accident at Dubuque.

H. L. Spencer, pioneer Oskaloosa merchant, died in a hotel at Detroit.

Charles Trachta was badly gored by a bull, near Cedar Rapids. His wife fought the animal off with a pitchfork.

INDIANAPOLIS.
[EXCLUSIVE DISPATCH.]

INDIANAPOLIS, June 16.—Dr. W. D. Gatch, president of the City Board of Health, whose term expired this month, was reappointed for another term of four years by Mayor Charles W. Jewett today.

Hot weather continued in Indianapolis today, the populace sweltering under a 90-degree temperature. Occasional local showers are the only relief promised by the Weather Bureau for the remainder of the week.

Some places in the State reported temperatures of from 95 to 100 today.

A ball and reception tonight in honor of the officers and representatives of the Supreme Circle of the Protected Home Circle, was the first event of the ninth biennial national convention of the order, which will be in session here Tuesday and Wednesday. It is expected that 800 delegates will attend the convention.

MILWAUKEE.
[EXCLUSIVE DISPATCH.]

MILWAUKEE, June 16.—Mrs. G. F. Fitzgerald was elected president of the Milwaukee Downer Alumnae Association at the annual meeting today.

Col. William A. Haas, son of Alderman Henry Haas, and a Regular Army man, has been awarded the Distinguished Service Medal.

The annual State convention of the Knights of Pythias opened tonight with a dance and reception at the auditorium. Hundreds of State delegates were present.

Gustav J. Landeck, president of the Landeck Lumber Company, was today granted a divorce in Circuit Court from Mrs. Madeline English Landeck. The decree was awarded on the ground of desertion. Mrs. Landeck's name came into prominence as a result of a $100,000 gift in stocks from the late Charles R. Smith, president of the Menasha Woodenware Company.

The Christmas present resulted in a suit being brought by the Smith estate against Mrs. Landeck, which she won.

ST. LOUIS.
[EXCLUSIVE DISPATCH.]

ST. LOUIS (Mo.) June 16.—George R. Ronk, 36 years old, a commission merchant, was killed, and Rutherford P. Harrington, 36, commission merchant, was seriously injured, yesterday, when an automobile driven by Harrington was overturned in a collision with another automobile.

Mrs. Bessie Wegen, 37 years old, a midwife, in a homicide verdict returned today by a Coroner's jury was held responsible for the death of Mrs. Ida Lavick Minnis, 22, bride of Capt. Milton S. Minnis, son of James L. Minnis, until recently vice-president and general counsel of the Wabash Railroad. Mrs. Minnis died yesterday.

Mrs. Elizabeth G. Gray, 54 years old, pleaded guilty in Judge Calhoun's court today to embezzling $13,169.79 from Dr. E. W. Saunders, and was sentenced to two years in the penitentiary. Mrs. Gray, who is the wife of John Lament Gray, a contractor, was Dr. Saunders' private secretary for seven years.

OMAHA.
[EXCLUSIVE DISPATCH.]

OMAHA, June 16.—Mrs. Thomas Brown, prominent church worker and club woman, was acquitted in municipal court today of being the keeper of a disorderly house.

Mayor Smith today issued a proclamation that ice companies can sell to the sick on Sunday despite the law ordering all Sunday ice selling to cease.

The Nebraska Power Company today filed a $5,600,000 mortgage on its property. The company will do much expansion work.

Catholics plan a new high school in connection with St. Cecelia's.

John D. Creighton is very ill.

Striking boilermakers today attacked nonunion men in front of the Millard Hotel and a general fight occurred; a number of arrests followed. Painters today struck for $8 a day.

DOCTORS FAVOR USING BEER IN SOME CASES.

[BY A. P. DAY WIRE.]

NEW YORK, June 16.—The Allied Medical Association of America, comprising all the various schools of medicine in the country, today adopted a resolution at its convention here declaring that properly brewed lager beer was absolutely essential in the treatment of certain cases, and favoring the manufacture of beer containing not to exceed 2 3-4 per cent. of alcohol.

Light wine, if pure, was indorsed as beneficial in certain medical cases.

COAST HIGHWAY BILL CALLS FOR $5,000,000.

[BY A. P. NIGHT WIRE.]

WASHINGTON, June 16.—Representative Hawley, Republican, of Oregon, introduced a bill today proposing an appropriation of $2,500,000 for building a Roosevelt military highway along the coast of Oregon between Astoria and the California-Oregon boundary, Oregon to provide a similar amount.

PORTLAND (Or.) June 16.—From Portland to the California line, the Pacific highway will be graded, rocked or paved by the end of the year. This is the information brought back by Highway Commissioner W. L. Thompson today after a trip over the highway.

AN INVITATION
To the Dental and Medical Profession
of Southern California:

You are cordially invited to attend the opening of our new Suite of Model Dental and Medical Offices on our Fourth Floor.

TODAY, WEDNESDAY AND THURSDAY
One to Five P. M. and
WEDNESDAY EVENING, 7:30 to 10 P. M.

This new Suite of Model Dental and Medical Offices has been arranged in co-operation with The California Dental Supply Company, exclusive dental equipment, and Kenniston and Root Company, surgical supplies.

It comprises eleven distinct rooms including: Reception Room, Doctor's Business Office, Dentist's Business Office, Dental Operating Rooms, Dental Laboratory, Dental Sterilizing Room, Physician's X-Ray Laboratory, Dressing Room, Surgeon's Examining Room and Dental Retiring Room.

THIS SUITE OF MODEL PROFESSIONAL OFFICES HAS BEEN EXECUTED BY ONE OF OUR OWN OFFICE EFFICIENCY EXPERTS

—who will gladly draw up office floor plans for you, following out your own ideas or suggesting feasible plans bearing in mind, always, the fact that the professional man's time is valuable.

Come and see how delightfully beautiful, even so commercial a thing as a business office can be made. If you cannot come to day, come tomorrow, tomorrow evening or Thursday. These rooms will be maintained, however, as a permanent feature, and you will be cordially welcome at any time.

Barker Bros
ESTABLISHED-1880
Furnishers of Beautiful Better Homes and Offices
724 to 738 South Broadway

Let me install a bathroom you can enjoy

GLISTENING fixtures of pure white vitreous china. Think how much more pleasant the daily bath would be in an up-to-date bathroom like this.

Whether you stay in the old house, or build a new home, you owe it to your wife, your family and yourself to see that the bathroom is modern in every respect.

In fact, Thomas Maddock's fixtures are the most economical because repairs are seldom if ever necessary. The first cost is practically the last cost.

Won't you give us the opportunity of showing you these handsome fixtures? We won't try to "sell" you. We believe the fixtures will sell themselves on their beauty, quality and sanitary features.

Madbury C-2208

G. H. Summers Co.
Specialists in High-Grade Plumbing Fixtures
Display Rooms: 122 E. Ninth Street

ABNORMAL PAPER PRICES

Affect the cost of all commodities purchased through the ordinary channels of trade.

In every case

THE PUBLIC PAYS

Paper prices can be reduced by lessening consumption of book and bond papers and saving all grades for sale to waste paper dealers.

ONE MONTH MORE
ALUMINUM PLATES
$12 each
CROWNS AND BRIDGES $8 UP
Guaranteed 20 years.
D' Larba Lestier NO PAIN
Australian and American Painless Dentist.
Tel. 10502. Cor. 7th & Hill.
Hours, Daily 9 to 5. Sunday, 9 to 12.

The jewelry store visitors to California always enjoy
Brock and Company,
"The House of Perfect Diamonds."
437-439-441 Broadway.

CLASSIFIED INDEX.

Page
CHIEF TYPE NOTICES 10
LOST, FOUND, STRAYED STOLEN 10
SPECIAL NOTICES—Miscellaneous 10
PERSONAL—Business 10
BUSINESS ANNOUNCEMENTS—Miscellaneous 10
EDUCATIONAL 10
WANTED—Help, Male and Female 10-11
WANTED—Agents and Canvassers 11
EMPLOYMENT AGENCIES 11
WANTED—Situations Male 11
WANTED—Situations, Female 11
WANTED—Situations, Male and Female 11
WANTED—To Rent 11
TO LET—Rooms 11
TO LET—Flats 11
TO LET—Apartments 11
TO LET—Houses 11
TO LET—Miscellaneous 12
FURNITURE 12
MUSICAL INSTRUMENTS 12
MACHINERY 12
FOR SALE—Miscellaneous 11-12
BUILDING 12
AUTOMOBILES—Miscellaneous 12
AUTOMOBILES—Trucks, Etc. 12
HORSES, MULES, CATTLE, ETC. 12
POULTRY, PET STOCK AND SUPPLIES 12
SEEDS, FEED AND FERTILIZER 12
REAL ESTATE—Miscellaneous 12-13
RANCHES—Miscellaneous 13
CITY LOTS—For Sale 13
APARTMENT, FLAT PROPERTY 13
BUSINESS PROPERTY 13
INDUSTRIAL PROPERTY 13
INCOME PROPERTY 13
REAL ESTATE WANTED 13
BEACH PROPERTY 13
HARBOR PROPERTY 13
SAN FERNANDO PROPERTY 13
MOUNTAIN & SO CANYON PROPERTY 13
EASTERN AND NORTHERN PROPERTY 13
OUT OF TOWN PROPERTY 13
GOVERNMENT LANDS 13
OIL PROPERTY 13
ORANGE AND WALNUT GROVES 13
COUNTRY RANCHES 13
REAL ESTATE—Miscellaneous 13
REAL ESTATE—Loans 13
FOR EXCHANGE—Real Estate 13
MONEY TO LOAN 13
MONEY WANTED 13
MORTGAGES, TRUST DEEDS 13
STOCKS, BONDS AND SECURITIES 13
MINING, OIL AND GAS 13
HOTELS AND ROOMING HOUSES 13
APARTMENT-HOUSE BUSINESS 13
BUSINESS CHANCES 13
BUSINESS CHANCES—Many Kinds 13-14
PARTNERS WANTED 14
MISCELLANEOUS WANTED 14
LEGAL NOTICES 14
TOO LATE TO CLASSIFY 14

Classified Liners.

CLASSIFIED RATES.

Minimum space, 3 lines, or 12 words. No ad inserted for less than 15 cents daily or 25 cents Sunday.

To count a line each insertion daily.

Count 6 words a line Sunday.

DAILY EXCEPTIONS—A rate of 10 cents a line daily and 20 cents a line Sunday applies to advertisements under the headings of "Society Meetings," "Personal," "Lodge Notices," "Lost," "Found," "Strayed," "Stolen," "Room Improvement Bonds," "Money to Loan," "Money Wanted," "Mortgages, Trust Deeds," "Stocks, Bonds and Securities," "Mining, Oil and Gas," "Hotels and Rooming Houses," "Apartment-House Business," "Business Chances," "Many Kinds," "Partners Wanted," "Miscellaneous Wanted," "Legal Notices" and "Too Late to Classify."

DISCOUNTS—Ads running 6 consecutive days (Sunday inclusive) will be charged for at the rate of 5 days' consecutive insertions. Ads running 26 consecutive days (Sunday inclusive) will be charged for at the rate of 24 consecutive insertions.

"WANT AD" SUPERIORITY.

The Times regularly prints more than all of the "want ads" published in any one of the other Los Angeles newspapers in addition to thousands of exclusive ads not printed in any other newspaper.

In all classifications—Male Wanted, Situations Wanted, To Let, Automobiles, Real Estate, Business, etc. (Choose—TIMES LEADERSHIP IS UNQUESTIONED.

By using THE TIMES ALONE, classified advertisers reach more Los Angeles and Southern California homes than by using any other two newspapers.

ONE-TIME NOTICES—

Of Special Interest.

(Under the following headings the most timely and effective announcements of their respective kinds are regularly printed.)

DOCTOR FOR MEN—SPECIALTY 30 YEARS. Most modern, Permanent results. Examinations free. 219 Douglas Bldg. 3d and Spring.

MACFADDEN AND BATTLE CREEK TREATMENT—Scientific, reasonable, remarkable; also conditioning and reducing weight and blood pressure. 740 S. BROADWAY room 1111.

LOST, FOUND, STRAYED— And Stolen.

STRAYED—3-4 GROWN AIREDALE DOG FROM 813 W. 29th. Answers to Red; on wide brass and leather collar. Return to above address or phone SOUTH 2482-M. Liberal reward.

LOST—WILL PARTY WHO PICKED UP LADY'S fur piece in front of roaring house, Main, auto Saturday night, June 14, at Dome Auto Park, Ocean Park, Cal., return at once to H. R. JACKSON, 1017 Van Ness Bldg., Los Angeles, Cal. I will appreciate same. No questions asked, and I will give reward.

FOUND—$200 REWARD FOR INFORMATION leading to recovery or 25 per cent. for recovery of Liberty Bonds and War Savings Stamps taken Sunday from 621 S. HOPE. Party is known. No questions asked if returned.

LOST—BROADWAY AND VERNON, BOULEVARD TO Redondo, either Western ave., S. Manchester or Riverside-Redondo blvd., black oversize purse containing money, keys, etc. Victory Bond No. W 1 W E R T, 325 W. 49th. W. Phone 749.

LOST—BLUE CASE BETWEEN ANAHEIM AND Redondo; name W. E. Gipson. Los Angeles to Long Beach; contained valuable papers. Finder will kindly notify W. E. GIPSON, R.F.D. box 60, Perris, Cal. Reward.

STOLEN—17 HARLEY-DAVIDSON MOTORCYCLE, Motor No. 17T10004; Serial No. 17T10004; U. S. Unc tire, No. 14405s on front. Reddrie on rear. Notify Sheriff's office, or phone 30 TOR-RANCE. Reward.

LOST—BROOCH WITH LARGE YELLOW STONE and pearls, Saturday evening, downtown Redeem CARPENTER, 559270, 45141/2 HOLLYWOOD BLVD.

LOST—ON W. 11TH CAR, FOURTH AND BDWY. 7 p.m. Sunday, tan traveling bag containing some suit, and child's dress. Liberal reward. Address 3161 E. 1st. ANGELES 1837.

STOLEN—$100 REWARD IF RETURNED IN condition taken, Ford touring car, 1918 model, motor No. 4363000; engine No. 2653155. D. L. FAITLOE, Phone, Tel. 2772.

LOST—ON HILL OR FLOWER ST., DOWNTOWN, handbag containing eyeglasses and gloves; $5 reward for return of glasses. 421 W. 31ST.

LOST—LAST SUNDAY, ABOUT 3 P.M., FROM W. Seventh and Francisco or Ninth-st. car a small black watch with diamond vester. Reward. 1007 W. SEVENTH.

LOST—GOLD MESH PURSE AND COIN PURSE between Santa Barbara and north and Garfield ave. Returned as keepsake. Reward of $25 for return to MERCHANTS NAT'L BANK, Los Angeles.

LOST—GRAY MARE, WEIGH ABOUT 1500 pounds, 7 years old, no brand, old healed sore, neck on right side. Address Jos. DOVE, CM. R. F. D. 1, box 343-B, San Fernando, Cal.

STRAYED—FROM WEST HOLLYWOOD, FEMALE French bulldog, black and white, right eye injured; named E. V. PORTER, 144 Alfred st., Hacienda Park. Holly 4068.

LOST—A LADY'S BLACK PATENT LEATHER purse containing bills and silver. Also Khell membership card of Bullocks or between 7th and Grand ave. Reward. PHONE 73558.

LOST—E. S. SANTA ANA LINE. BLACK WALlet containing money, misc. addresses, valuable to owner, and cards of Wm. C. Hodges, Jr. Phone WILSHIRE 10622. Liberal reward.

LOST—SOUTH SIDE OF WESTLAKE PARK, BOOK and ball bat; finder please return to 1007 Maple ave. Call MR. KLEEBERT, Main 490, 955 S. Main st.

LOST—BLACK CAT JUNE 4 NEAR 10TH AND San Julian, answers to name of "Brother." Reward to getting. Return to WAREHOUSE, 580 San Julian. Liberal reward. No questions asked.

LOST—EASTMAN KODAK, W. DYE. SUNDAY evening. 560290.

LOST—SATURDAY NIGHT, GOLD WRIST WATCH, bracelet. Call VER. 2016 or VER. 22.

STRAYED—ENGLISH BULLDOG, FEMALE, white; name and address on collar. Reward. CALL 72820.

LOST—SUNDAY, OLD-FASHIONED BROOCH, TOP $10; gold, half circle, pendant, blue enamel circle, reward. 1314½ TOBERMAN ST. 22001.

LOST—LARGE COLLIE DOG, MALE, HAS COLlar but no license. Reward. Phone HOLLY. 1328 or 68127.

LOST—ON WEST 7TH, NEAR UNION, SATURday, coral beads, valuable as keepsake. Reward. 1007.

LOST—LADY'S PURSE IN GRAUMAN'S THEATER last night, contained $5 bill, amber glasses, etc. Home 732 LONG BEACH.

LOST—NUBIAN GOAT, LARGE DARK BROWN buck, number in left ear. Reward. Phone CHILDREN'S HOME, 39259.

LOST—PLATINUM BAR PIN 3¼ INCHES, WITH 3 large pearls. Lost in shopping district. Phone residence 2077½ CLARK. 72760. Reward.

LOST—YELLOW CANARY, GREAT PET; REWARD $5 if returned to YOUNG, 1127 Orange st. Broadway 544.

LOST—ON THE ROAD TO SAN DIEGO, 2 SUITcases and boy's overcoat. Finder will receive liberal reward. 2211 HOBART BLVD. 72393.

LOST—ON VERMONT AVE., BETWEEN 49TH and 51st, on 51st, child pearl pin; bread pin. 972 E. VERMONT AVE. 55313.

LOST—AIREDALE DOG, MEDIUM SIZED, KINK tail, on collar, 1916 license 1973. Kindly TELEPHONE 21832. Reward.

LOST—BUNCH OF AUTO KEYS SUNDAY, BEtween E. Avenue 42 and uptown. Notify MAIN 3080. Reward.

LOST—FRIDAY EVENING AT VERNON COUNty Club, or on road, bench horn, bank tag attached. Phone BROADWAY 1810. Reward.

LOST—A GOLD LORGNETTE FOR REWARD call 7274 S. HILL or phone 62276.

LOST—BUNCH OF KEYS ON HILL ST., BET. 4th and 5th, Sunday p.m. HOLLY 2344.

LOST — PURSE WITH ABOUT $15; OWNER'S name on Edison license. Call 77228. Reward.

SPECIAL NOTICES—

Miscellaneous.

Baths and Massage.

BATHS, EXCLUSIVE DEPARTMENTS FOR MEN and women; natural rests, medicated baths, various oil treatments; we specialize in reducing and rebuilding; graduate attendants, both sexes. Physician's orders strictly adhered to. 229 UNION LEAGUE BLDG., 2nd and Hill. Phone 62021.

UNDER NEW MANAGEMENT GRAND AVE. TURKISH BATH HOUSE. Remodeled and equipped for men only. Efficient new equal. 70 sleeping rooms. Good auto still close ground. 615-617 SO. GRAND.

MME. HALL, MASSAGE, ELECTRIC SWEATS, bath, manicure and manicure; hours 10 to 7. Ocean Gardens, 1958 W. 17th st.

MAY CLARK AND CLARINE, BATHS AND MASsage; masseur and masseuse; open evenings and Sundays. 314 COPP BLDG., 218 S. Broadway.

BATH, MASSAGE, DOROTHY WELLS AND RUTH Rollins, Operators. 309 WRIGHT-CALLENDER BLDG., 4th and Hill.

MME GRACE ALLEN, SHAMPOOING AND MASsage. 217 HENNE BLDG., 122 W. 3rd st. Operates both sexes. Open Sunday.

MME. MILLS, CATTLE, ETC. POULTRY, PET STOCK AND SUPPLIES.

MME. WOOD, MASSAGE, 520 SOUTH BROADWAY, room 218.

MAY BURNS, MASSAGE, CABINET SWEATS; operators both sexes. 337½ S. HILL. 10 to 7.

SCIENTIFIC MASSAGE AT GENTLEMAN'S HOME by graduate masseur. Ph. MAIN 9293.

MASSAGE, 402 GROSSE BLDG., 6TH AND SPRING. Attn. both sexes. Open Sundays. MRS. GRAY.

Medical.

FREE CHIROPRACTIC TREATMENTS, LOS ANgeles Chiropractic College, day or evening. DR. CALE, president, 321 S. Hill. 15695.

DR. H. SILVERBERG, FORMERLY ASSISTANT TO Dr. Heinrich Lorenz of Dresden, Germany. Skin, urinary and blood diseases a specialty. Hours 10 to 5. 611 DELTA BLDG., 426 Spring. Phone 60272.

PIORRHEA CURED; WRITTEN GUARANTEE. PHONE 60272.

WOMEN'S DISEASE, ALL TROUBLES. SPECIAL ist. 403 DELTA BLDG., 426 S. Spring st.

Sanatoriums.

THORNCROFT FARM SANITARIUM, GLENDALE, CAL. INDIVIDUAL COTTAGES WITH SCREEN PORCHES. NURSES CARE. CALL DELIA. APPETIZING, NOURISHING FOOD. PLENTY OF MILK AND EGGS, ETC. GLENDALE 70.

BELVEDERE TUBERCULAR SANITARIUM. COTtages; good meals; rates. BOYLE 622.

MILK DIET AND REST CURE— PHONE 31124.

PERSONAL—

Business.

PERSONAL—WANTED—TEN PEOPLE SUFFERing from rheumatism, neuritis, sciatica, neuralgia, kidney, liver or bladder trouble, after "my" complications, obesity. Quick, positive results guaranteed, no medicine, free demonstration for a limited time. 804 BLACK-SHOPP

PERSONAL—WANTED, LADY OF CULTURE and refinement wishing to enter a dignified business, capable of acting as purchasing representative; $1,000 investment required. Address B, box 139, TIMES OFFICE.

PERSONAL—LADIES, ASK YOUR DRUGGIST FOR Chichesters Pills, the Diamond Brand, for years known as the best, safest, always reliable. Take no other. Chichesters Diamond Brand Pills are sold everywhere.

PERSONAL—TONY J. DURAN DISAPPEARED from Placentia, Orange Co., in a machine No. 630963 May 10. His father would like to hear from him. Any information please send if DURAN, box 162, Placentia, Cal.

PERSONAL — GOOD-NATURED SWEDISH MAsseuse desires position as companion or nurse. Have experience in traveling. Phone 52134, 1st floor M. box 143, TIMES OFFICE.

PERSONAL—PROF. ALTHOUSE, NOTED ASTROLoger and palmist, is now in Los Angeles. Largest practice, highest grade of work. High-class patronage solicited 709½ S. BROADWAY.

PERSONAL—EXPERIENCED GIRL WILL ASSIST anyone traveling to St. Louis, Mo., for part fare. Write particulars. O. A., Eldorado Ranch, Whittier.

PERSONAL—PROFESSOR PRETO, MYSTIC, palmist, in Los Angeles. Largest practice, highest grade of work. High-class patronage solicited 709½ S. BROADWAY.

PERSONAL—RESPONSIBLE YOUNG COUPLE WISH to rent, buy, run or newly-born baby girl; answers will be kept in strict confidence. Address UV, box 183, TIMES OFFICE.

PERSONAL—MAN GOING TO CHICAGO AND Kansas City about October 1 desires to reduce expense by attending to business matters or escorting ladies. Address A, box 110, TIMES OFFICE.

PERSONAL—WANT INFORMATION PERTAINING to the whereabouts of J. J. Halihan; matter of estate to be settled. J. F. HALIHAN, Hastings, Neb., R.R. 4.

PERSONAL—WANTED LADY PARTNER TO INvest $200, legitimate and paying business. Address 1311 W. 11TH ST., 52124.

PERSONAL—MODERN SCHOOL OF PSYCHOLOGY, Hypnotism, Suggestion and mental healing. Consultation free. 1217 W. SIXTH ST.

PERSONAL—WILL DRIVE NORTH FOR EXpenses. 51900.

PERSONAL—WILL BUY DIAMONDS, PAY CASH. M. LIGHT, 909 Title Guarantee, 5th Bdy. 90901.

PERSONAL—HEARD-CHURCHILL OPTOMETRIST opticians, 2 stores, 709 S. Hill, 256 S. BDWY.

BUSINESS ANNOUNCEMENTS—

Miscellaneous.

THE ACCOUNTANT SERVICE CO. IS AT YOUR service for the day, week or month, to keep your books up to date. Charges reasonable. 1015 CITIZENS' BANK BLDG., mezzanine floor, Broadway 3572.

HAVE THE SATURDAY EVENING POST FOLLOW you on your vacation, send $2 for one year's weekly subscription or renewal to LOUIS J. OBERMAN, Western Agent, 1546½ W. Jefferson.

LEAVING FOR SAN DIEGO SATURDAY IN LIMIT-ousine, 5 passengers, free transportation to gentleman who will drive, will accommodate one passenger, $2.50. VERMONT 2823.

ROLLTOP TUNED, EXPERIENCE REPAIRING, REMODeling; all work guaranteed. PLATT MUSIC CO., Best Orpheum Theater Phone 10108.

MANUSCRIPTS EDITED, TYPED, CRITICISED, revised, published, courses in short story and photoplay writing by M. M DALEY, Majestic Theater Bldg.

PANAMA HATS— 65702

Cleaned and Blocked. MODEL HAT WORKS, 851 S. Hill.

WRITERS—

I can sell your manuscript. Reading opinion free. N. S. ALEXANDER, 514 Sec. St. Bldg.

FREE—LETTER HEADS, MULTIGRAPHED, $1 per 1000 envelopes printed. 52 REED, 626 San Fernando Bldg. Main 2113.

WILL REPAIR ANY WATCH, NO MATTER HOW broken, for $1. Have your watch repaired by experts extra. LIPSON JEWELRY CO., 129 S. Hope.

MANUSCRIPTS EDITED, TYPED, MARKETED; suggestions, 6c folio. Address W, box 129, TIMES OFFICE.

1000 CARDS, $1.50, ALL PRINTING LOW priced. REMY, 227 Mercantile Pl. 19855.

BEDBUGS, ALL INSECTS KILLED IN 2 HOURS. Guar. PENCILLE, 4610 Compton ave. S. 3273-J.

OLD RED SPRINGS AND MATTRESSES Made like new. 22470.

GOOD-BY DANDRUFF, THE WONDERFUL DANdruff destroyer. Call today. Free sample bottles. COMPTON HAIR PARLORS, 1004 S. Broadway.

BUSINESS LETTERS TYPEWRITTEN, 10c PAGE. Stenographer, 705 Ferguson Bldg., 3rd and Hill.

PERSONAL—WANTED—TEN PEOPLE SUFFERing from rheumatism, neuritis, sciatica, neuralgia, kidney, liver or bladder trouble, after "my" complications, obesity. Quick, positive results guaranteed, no medicine, free demonstration for a limited time. 804 BLACK-SHOPP

PERSONAL—WANTED, LADY OF CULTURE and refinement wishing to enter a dignified business, capable of acting as purchasing representative; $1,000 investment required. Address B, box 139, TIMES OFFICE.

PERSONAL—LADIES, ASK YOUR DRUGGIST FOR Chichesters Pills, the Diamond Brand, for years known as the best, safest, always reliable. Take no other. Chichesters Diamond Brand Pills are sold everywhere.

PERSONAL—TONY J. DURAN DISAPPEARED from Placentia, Orange Co., in a machine No. 630963 May 10. His father would like to hear from him. Any information please send if DURAN, box 162, Placentia, Cal.

PERSONAL — GOOD-NATURED SWEDISH MAsseuse desires position as companion or nurse. Have experience in traveling. Phone 52134, 1st floor M. box 143, TIMES OFFICE.

PERSONAL—PROF. ALTHOUSE, NOTED ASTROLoger and palmist, is now in Los Angeles. Largest practice, highest grade of work. High-class patronage solicited 709½ S. BROADWAY.

PERSONAL—EXPERIENCED GIRL WILL ASSIST anyone traveling to St. Louis, Mo., for part fare. Write particulars. O. A., Eldorado Ranch, Whittier.

PERSONAL—PROFESSOR PRETO, MYSTIC, palmist,

...ified Liners.

WANTED—HELP—
Female.
Trades.

WANTED—EXPERIENCED POWER MACHINE OPERATORS TO SEW on ladies' and children's COATS AND PANTS. STEADY WORK; HOURS 8 A. M. TO 5 P. M. WORKING HOURS PER WEEK 44; SATURDAY AFTERNOON OFF. GOOD WAGES. GOOD CONNECTION FOR CARE OF BABIES DURING WORK HOURS. APPLY ALA. 1ST FLOOR, REAR. FACTORY, 1147 SAN JULIAN STREET, CORNER 12TH.

WANTED—TWO EXPERIENCED SPEEDER OPERATORS CAN secure steady work for them. Take Vernon car. COMMERCIAL KNITTING MILLS, 2401 E. 16th St., Vernon.

WANTED—GIRL FOR GENERAL HOUSEWORK; excellent salary. Call forenoon. 1040 S. SAN PEDRO.

WANTED—EXPERIENCED SEAMSTRESS. APPLY EXCELSIOR LAUNDRY, 1441 S. Los Angeles st.

WANTED — EXPERIENCED GIRL FOR CANDY STORE; girls. ANAHEIM LAUNDRY, Anaheim, Cal.

Household and Domestic.

WANTED—
EXPERIENCED GIRL FOR PLAIN COOKING.
FAMILY OF THREE ADULTS.
WAGES $45.
A GOOD HOME FOR THE RIGHT GIRL.
1701 S. FIGUEROA. CALL IN MORNING.

WANTED—CAPABLE HOUSEHOLD ASSISTANT; plain cooking, light housework; small, pleasant room, small family; 1 child. GRANADA AVE., Alhambra. Take Alhambra-Monterey car from Cahuenga car line. Call after 5 o'clock.

WANTED—4 HELPER IN FAMILY OF 2 and 3 children, one who can mend laundry and make self useful; cook, small wages to woman desiring home and kind treatment. 1000 Beverly Blvd., C. S. preferred. 359177.

WANTED—
Girl to cook for small family. Wishire district. TELEPHONE 567473. Good wages to right party.

WANTED—TWO GIRLS FOR COOK AND maid who desire to work in country somewhere; good wages; board and room. Call at 1 Norwalk Block, 5 to 7 p.m. Tuesday or Wednesday.

WANTED — TWO EXPERIENCED girls, general housework in two small families; each one family; $40 each; small baby, other girl must assist in laundry. Apply 2146 W. ADAMS ST.

WANTED—WOMAN TO COOK AND board 2 men at Venice; $40 a month and boarders on highway, must be good cook; $45 to $50 per month. Write full particulars, care Times.

WANTED—GIRL FOR GENERAL HOUSEwork in country home in the mountains; pleasant quarters. Telephone or call at Hotel Nevada, 6 to 7 p.m. Tuesday or Wednesday.

WANTED — TWO EXPERIENCED girls, general housework in two small families; each one family; $40 each; small baby, other girl must assist in laundry. Apply 2146 W. ADAMS ST.

WANTED—WOMAN TO COOK AND board 2 men at Venice; $40 a month and boarders on highway, must be good cook; $45 to $50 per month. Write full particulars, care Times.

WANTED—GIRL FOR GENERAL HOUSEwork in country home in the mountains; pleasant quarters. Telephone or call at Hotel Nevada, 6 to 7 p.m. Tuesday or Wednesday.

WANTED—GIRL FOR GENERAL HOUSEwork; excellent salary. Call forenoon. 1040 S. SAN PEDRO.

WANTED — EXPERIENCED GIRL FOR EXCELSIOR LAUNDRY, 1441 S. Los Angeles st.

WANTED — EXPERIENCED GIRL FOR candy store; girls. ANAHEIM LAUNDRY, Anaheim, Cal.

Household and Domestic.

WANTED—
EXPERIENCED GIRL FOR PLAIN COOKING.
FAMILY OF THREE ADULTS.
WAGES $45.
A GOOD HOME FOR THE RIGHT GIRL.
1701 S. FIGUEROA. CALL IN MORNING.

WANTED—CAPABLE HOUSEHOLD ASSISTANT; plain cooking, light housework; small, pleasant room, small family; 1 child. GRANADA AVE., Alhambra. Take Alhambra-Monterey car from Cahuenga car line. Call after 5 o'clock.

WANTED—4 HELPER IN FAMILY OF 2 and 3 children, one who can mend laundry and make self useful; cook, small wages to woman desiring home and kind treatment. 1000 Beverly Blvd., C. S. preferred. 359177.

WANTED—
Girl to cook for small family. Wishire district. TELEPHONE 567473. Good wages to right party.

WANTED—TWO GIRLS FOR COOK AND maid who desire to work in country somewhere; good wages; board and room. Call at 1 Norwalk Block, 5

Classified Liners.

MISCELLANEOUS— For Sale.

Office and Store Equipment—General.

FOR SALE—
We Make and Sell
NATIONAL CASH REGISTERS AND CREDIT FILES.
Lowest prices. Small monthly payments. No interest charges. Written guarantee. Old registers repaired, rebuilt, bought, sold and exchanged.
C. U. WHIPPEN, Agent.
The National Cash Register Co.,
659 S. Spring st. Phone 581, 62854.

FOR SALE—
Mahogany Flat Top Desk 55-in., with side Typewriter Compartment $50.00
Mahogany Revolving Chair $12.00
Mahogany side Chair $10.00
822 SECURITY BLDG. Telephone 10034.

FOR SALE—BARGAINS IN USED OFFICE FURNITURE. L. A. DESK CO., 848 S. Hill st. Main 2705, A2053.

FOR SALE—DESK EXCHANGE, GREATEST BARGAINS in city, used desks, chairs, tables, all sizes, styles. 400 S. L. A. ST.; Tel. Meade 40 0071.

FOR SALE — BURROUGHS ADDING MACHINE, like new. Call 248 S. Broadway. Ask for KERNY.

WANTED—USED OFFICE FURNITURE, CAN USE oak or mahogany. Phone Buyer, MAIN 3482

Typewriters and Supplies—General.

TYPEWRITERS RENTED—
NONVISIBLE MODELS, 3 MONTHS, $6.
Visible models, 3 months, $7.50 and up.
First rental applies on purchase.
Prices from $15 to $75.
AMERICAN WRITING MACHINE CO., Inc.
216 S. Spring st. Phone 2050, Home 10014.

FOR SALE—YOUR TYPEWRITER CAN BE REbuilt like new. Why trade for some other rebuilt? Look at the money you can save.
TYPEWRITER INSPECTION CO., INC.
426 S. Spring st. Phone 60558, Pico 1928.
Suburban work solicited.

FOR SALE—UNDERWOOD TYPEWRITER.
Latest Factory Model No. 5.
Like New. Perfect Condition.
Price $60.00. A Good Buy.
822 SECURITY BLDG. Phone 10034

FOR SALE—OLIVER TYPEWRITER NO. 5, PRACtically new, at $70. 3402 S. VERMONT.

WANTED—TO BUY TYPEWRITERS. WILL CALL AND SEE THEM. PHONE 54779.

Sewing Machines.

FOR SALE—OUR TERMS, $1 DOWN, 50c WEEK; all makes sewing machines sold, rented or exchanged. METHODS SEWING MACHINE CO., 307 S. Spring st. Main 1718, 11491.

FOR SALE—WHITE ROTARY, LIKE NEW, A-1 condition. If you need a machine, 718 W. 6TH.

Clothing, Furs, Etc.

FOR SALE—HANDSOME AFTERNOON AND EVEning gowns and one silk wrap. All very reasonable. 929 GREEN AVE. Wilshire 1473.

FOR SALE—NEW SAMPLE SUITS, GENTS AND boys, long pants. ENGLISH DYE WORKS, 931 S. Spring st.

Flowers, Trees and Plants.

FOR SALE—STONE TOMATO PLANTS, CHEAP. PROVIDENCIO AND FLOWER, Burbank, Cal.

Kodaks, Cameras and Accessories.

FOR SALE — 5X7 PHOTO OUTFIT COMPLETE with Thornton-Pickard shutter, quick lens. Address B, box 196, TIMES OFFICE.

Printing and Office Supplies.

FOR SALE—1000 BUSINESS CARDS, $1.50; 500 billheads, letterheads, envelopes, etc., $2. PANAMA PRINTING PLANT, 212 Mercantile place.

WANTED— Miscellaneous.

WANTED—500 MEN'S USED SUITS.
To satisfy yourself call C. H. EDELMAN and he will prove how much more cash he will pay you to deal with us. We have a big demand for clothing; that's why we can pay you more. 127 E. 1st, cor. Main and 245 S. Main st. Broadway 4695; 13079.

WANTED—BOOKS BOUGHT—
Highest prices paid for fiction, history, encyclopedias, medical, law, sets of books, or libraries, odds and books of every description. HOLMES BOOK CO., 233 S. Main st. Phone Main 10551, 11868. Buyer, Miss Pitts.
"Best Prices Paid at HOLMES."

WANTED—TO PURCHASE—WE ARE ALWAYS IN the market to buy bankrupt or bargain stocks of hardware, paints, wall paper, merchandise; don't sell for less. CALIFORNIA BUILDING MATERIAL CO., Ninth and Main. Phone 66428.

WANTED—BY PRIVATE PARTY, 1 MAHOGANY Brighead typewriter desk. Also Underwood or Royal typewriter. HENDERSON, 212 Story Bldg.

WANTED—CLOTHING AND FURS, TOP PRICES paid for men's and ladies' used clothing by COHEN, who needs a supply for 4 stores. Main floor, small payment down. WILSHIRE'S 1234 S. Main.

WANTED—2nd OR MORE OPERA OR FOLDING chairs, 752 S. OLIVE. Betsy 1508.

WANTED—TO BUY A GOOD SECOND-HAND SET of double work harness, chain or leather, state price in letter. Address W, box 201, TIMES OFFICE.

WANTED—CHEAP JOHN PAYS HIGHEST PRICES men's clothing, tools, firearms, saddles, suit cases. 1726 E. 7TH. Will call. Tel. Wadsworth 4727.

WANTED — BOOKS BOUGHT; AUTO CALLS TO make cash offer, or send list. DAWSON'S BOOK SHOP, 518 S. Hill. Phone 62206.

WANTED—TO BUY FROM OWNER, RENTAL; invoice of high-class lunch, in L. A. VERMONT 5420.

WANTED—TO BUY FOLLOWING ARTICLES: IRrigating pipe, windmills, tanks, pumps; cash paid immediately. DEWITT, 130 S. Main. 15191.

WANTED—BUTCHER'S FIXTURES AND EQUIPment, all or any part. 735 AMERICAN AVE., Long Beach. Phone 1632-J.

WANTED—RETURN TICKET, NONDESCRIPtive, to Denver. Address X, box 56, TIMES OFFICE.

WANTED—TO BUY ROLL AND FLAT-TOP DESKS in good condition. Must be cheap for cash for the 20th. Also need few rugs. KAHN, 61631.

WANTED—TO PURCHASE A GOOD USED WARDrobe trunk. PHONE 72412.

WANTED—5 FOREIGN POSTAGE STAMPS, for cash. PEARSON, 4a, Bldg. 10458.

WANTED—CASH PAID FOR FEATHER BEDS. 236 SAN PEDRO ST. Main 1160.

Discarded Clothes.

WANTED—TOP PRICES PAID FOR MEN'S AND LADIES' USED CLOTHING, 1149 YORK. WE WILL CALL. PHONE 4-W. HYDRICK'S. HIGHEST PRICES PAID. INSTANT AUTOMOBILE SERVICE IN PRIVATE AUTOS. CALL COHEN, 1726 E. 7TH. WILL CALL. Tel. Wadsworth 4727, AND 507 S. SPRING, 111 E. 7TH, 204 W. 9TH PICO 614; 20802. CALL COHEN FOR TOP PRICES.

WANTED—HAVE YOU OLD SUITS TO SELL? WE'LL CALL. PHONE BROADWAY 2226.

WANTED—H. A. SEYMOUR, THE AMERICAN dealer, exclusive buyer of ladies' and children's discarded clothing; highest prices; considered. 321 BROADWAY 8282. Will call.

WANTED—WE BUY AND SELL WOMEN'S USED clothing. MRS. McATEE, 65855.

Diamonds and Jewelry.

WANTED—

DIAMONDS! DIAMONDS!

THIS IS YOUR OPPORTUNITY TO SELL NOW, WHILE THEY BRING THE MOST.
WE WANT YOUR DIAMONDS.
WE HAVE THE CASH.
KNOW WHAT YOUR DIAMONDS ARE WORTH AND GIVE YOU A QUICK SERVICE.
PRIVATE OFFICES FOR LADIES.
BUSINESS DEALINGS STRICTLY CONFIDENTIAL. COURTEOUS TREATMENT TO ALL.
REFERENCES, LEADING BANKS AND JEWELERS.

J. C. FERGUSON.
208-7 HAAS BLDG., 7TH & BDWY. 63518.

WANTED—

DIAMONDS AND JEWELRY — CANNOT GET ENOUGH.
Must buy from DEALERS AND BROKERS.
SELL TO YOURS.
GET HIGHEST PRICES.
Private rooms. 14 years in same building.
308-7 Stimson Bldg., Third and Spring. 67308.

WANTED—THERE IS AN ACTIVE DEMAND FOR diamonds from 1-4 carat to 1-carat sizes. At the present time passports are not issued to tourists and as a result we are buying diamonds from the public for spot cash.
We are in the diamond business exclusively; know correct values of any and all grades and pay now are paying top prices. We cannot predict how long we can afford to pay private people more than we pay investors ordinarily. If you have diamonds to dispose of we would suggest that you see us at once.
G. F. HAMBRIGHT,
301 Title Guarantee Bldg.,
Bank References.

WANTED—

DIAMONDS AND PLATINUM.
GOLD AND SILVER. WILL PAY HIGHEST CASH PRICES. NEED THIS FOR MY OWN MANUFACTURING PURPOSES.
WM. H. LESSNER.
407 TITLE GUARANTEE BLDG. 11324.

WANTED—DIAMONDS AND DIAMOND JEWELRY OF ALL KINDS AND IN ANY QUANTITY. CASH WAITING. POSITIVELY PAY HIGHEST PRICES—CALL TODAY AND BE CONVINCED.
THEO. A. BINDIN,
203 UNION OIL BUILDING.
7TH AND SPRING STS. PHONE 60119.

WANTED— Miscellaneous.

Diamonds and Jewelry.

WANTED—DIAMONDS—DIAMONDS—

DIAMONDS, JEWELRY, LIBERTY BONDS, ORIENTAL RUGS, OLD GOLD, PEARLS, SILVERWARE, FURS, ALL OTHER VALUABLE ARTICLES. HIGHEST PRICES PAID. COURTESY, FAIR TREATMENT AND CONFIDENCE ARE OUR BUSINESS POLICIES. PRIVATE ROOMS FOR YOUR CONVENIENCE. QUICK ACTION. REFERENCES.
MARKWELL & CO.,
520 CITIZENS NATIONAL BANK BLDG.
FIFTH AND SPRING STS. PH. 10702.

WANTED—DIAMONDS IN ANY QUANTITY, ALSO jewelry, old gold, silver, watches, antiques; false teeth, of any kind, before you sell see us. PALACE GEM JEWELRY CO., 308 W. 7th st.

WANTED — DIAMONDS, WATCHES, JEWELRY, antiques, gold teeth; will pay full value. Don't sacrifice. FEARLIN, 220 W. 7th st.

WANTED—DIAMONDS, WATCHES, OLD GOLD, DON'T SACRIFICE. SEE US FIRST. HIGHEST PRICES PAID. BOBBINS, 607 S. SPRING ST.

WANTED — DIAMONDS, GEMS, GOLD, SILVER, antiques for cash. CROUCH CO., 756 S. Hill st. established 1868.

WANTED — CASH PAID FOR DIAMONDS, OLD gold, silver and platinum. THE CRAFT SHOP, 315 S. T. Johnson Bldg.

WANTED—DIAMONDS AND OLD GOLD. HIGHest cash price. Fred, 5154 MAS BLDG

SWAPS— All Sorts.

FOR EXCHANGE — PAINTER, DECORATOR, PAperhanger in all branches with long experience, good work, reasonable; will exchange work for rent of bungalow, furniture, piano or anything useful. What have you with cash? Address B, box 204, TIMES OFFICE.

AUTOMOBILES, ETC.— Miscellaneous.

Automobiles for Sale.

FOR SALE—RENT OR EXCHANGE.
NEW AND USED TRACTORS
That are dependable for every purpose.
Both Caterpillar and Wheel Type.
THE TRACTOR SHOP
"Conducted by Real Tractor Men."
1246 S. Los Angeles st. Broadway 1012.

1919 OLDSMOBILE ROADSTER—

I HAVE A 1919 OLDSMOBILE ROADSTER, JUST LIKE NEW; BRAND NEW TIRES. SELL AT A SACRIFICE. MR. SULLIVAN, M. 3640.

FOR SALE—FORD, 1916 AND 1915 LIGHT DElivery car, good running condition, I will sell them at a bargain for quick sale. Terms if desired. Owner, 4227 S. VERMONT. Phone Vermont 2450.

NEW BUICK BIRTH, 1918 MODEL, LIKE NEW. BIG BARGAIN.
Come early and avoid the rush. I am going away and have left my car with MR. MERLER, 1323 S. Flower. Phone Main 9040.

DORT 1919 SEDAN, LIKE NEW; LADY MUST dispose of this car at once; bargain for someone. Owner can be seen at 1128 S. Hope; has many extras. Phone 54961 or see car at 523 S. CARONDELET.

WILL SACRIFICE FRANKLIN ROADSTER, WITH $500 WORTH OF EXTRA EQUIPMENT. EASY TERMS. SEE MR. DAVIS, 1323 S. FLOWER. MAIN 9040.

BUICK 4 TOURING, MODEL C-25, NEW PAINT, new top, new upholstering; very best of condition; must sell at once, cash or terms. This is a real bargain. BOZARD, 3678 S. MAIN. 21437, after 6 P.M., South 5271.

FORD 1917 TOUR., LOOKS LIKE NEW CAR. NEW TIRES AND PLATE GLASS RACK; FORD 1916, NEW TOP AND TIRES, ORIGINAL; TIPTOP MECH. car, 1000 W. PICO.

STEARNS-KNIGHT 1917 MODEL, IN GOOD CONdition, $1200; $400 cash, balance in 1 year. Owner 6134 LEXINGTON AVE., Hollywood. Phone 877129.

1916 DODGE, EXCELLENT CAR, SEDAN TYPE, will sell or exchange for touring car paying difference. Owner, 1128 S. Hudson. Phone MR. CARRINGTON, Glendale 1067.

FOR SALE—FORD DELIVERY—
By owner, a dandy delivery car, very reasonable. Will sell body separate. 1081 S. KINGSLEY DR. W. 3928.

FORD SPEEDSTERS, REBUILT AND GUARANteed 3 months, classy, new body, 10 to select from. Small payment down. WILHARDT'S 1234 S. Main.

FREE—PETERSON'S USED CAR BULLETIN, BIG list of light cars, fully described, fair prices, easy terms. Send for one. L. A. PETERSON CO., 1224 S. Main. Main 7229.

GOING EAST, WILL SACRIFICE REAL 7-PASsenger touring car, new pantosote top, new Will refit leather. 4 Goodyear cord tires, 1 extra. 1000 W. 7TH ST.

1915 OVERLAND TOURING, MODEL 80, SELFstarter, electric lights, new tires, newly painted, tools; all per tires, mechanically perfect. VICTORY MOTOR SALES CO., 1204 S. Olive.

FOR SALE—38 PIERCE-ARROW CAR, A-1 CONdition, used for family use only, good rubber, Victoria un-to-date top, price $1,000. H. C. FISHER, 509 Trust & Savings Bldg. 11028.

SEVEN-PASSENGER CHANDLER IN FIRST-CLASS condition at a sacrifice, best tires. Phone 23307 or call 2647 MOHAWK AVE.

PRACTICALLY NEW BEARDSLEY, REVOLVING chairs, wire wheels, extra wire wheel, tire and cover, rectifier to charge car if wanted. Guaranteed rebuilt-this battery. 370 S. ALVARADO. 538452.

FOR SALE—1917 BUICK SIX TOURING CAR. $1050. MR. LEWIS, 1323 S. FLOWER. M. 9040.

FOR SALE—ON EASY TERMS SLIGHTLY USED Velie, Holt, Best, Samson, Cars and many others. Also large auto farm implements. Good as new. L. J. GOODHOE CO., 900 S. Main.

FOR SALE—BUICK 6 ROADSTER, BEAUTIFUL by dolled up, sacrifice; private party. Address C, box 65, TIMES OFFICE.

FOR SALE—FORD TOURING, 1916, GOOD CONdition, good tires, must sell, $100 cash, balance terms. Owner, 4227 S. VERMONT.

FOR SALE—BY OWNER, 1916 STUDEBAKER 6, touring, excellent, special equipment, mechanical condition; terms, $650 cash. Phone West 3663. Call 1195 W. 30TH ST.

$510—TERMS OVERLAND TOURING, MOTOR overhauled, tires and extras; call 41 ILLO'S PEOPLE'S AUTO MARKET, 11th and Main.

FOR SALE—MARMON 34 WITH DE LUXE TOP. MECHANICALLY PERFECT. WILL TRADE FOR DIAMONDS. ADDRESS O, BOX 592, TIMES BRANCH OFFICE.

LATE 1916 DODGE TOURING, $60, WILL BE AT Ocean Park Saturday. 1 o'clock; 4 tires, rims, bumper, etc. A real snap. $250 cash handles. 1936 S. MAIN. 22571.

FOR SALE—MODEL 85-4 1917 OVERLAND, 5-pass., in first-class condition throughout. This is a rare bargain at $625. OVERLAND REPAIR SHOP, 28th and Main.

MITCHELL, 17 TOURING CLASSY, LIKE NEW; good rubber; just overhauled; private party needs money; will sacrifice; no dealers. Call or phone 11-14-X, OLIVE. Phone 14097.

NATIONAL AUTO SALES CORPORATION.
750 S. GRAND. BROADWAY 4497
Guaranteed rebuilt automobiles.
We buy cars.

FOR SALE—OR WILL RENT WITHOUT DRIVER, 1918 SMALL 6 BUICK TOURING CAR OR ROADSTER CAN ARRANGE TERMS TO SUIT. CALL MR. DAVIS, M. 9040. 60090.

OAKLAND 6 TOURING, 4 NEW TIRES; THIS CAR HAS THE ORIGINAL FINISH AND SHOWS THE CARE TAKEN OF IT.
1009 W. PICO.

FOR SALE—1918 OLDSMOBILE SIX, OVERhauled, new battery, 6 tires; going East. 229 W. MILFORD, Glendale, Cal.

1917 FORD TOURING, $435; GOOD LOOKER AND good rubber, in fine shape. Easy terms. SHRADER'S, 1234 S. Main.

WANTED—IMMEDIATELY, FOR CASH, LATE model Ford touring cars. VICTORY MOTOR SALES CO., 1204 S. Olive st.

FOR SALE—1-90 CHEVROLET IN A-1 CONDItion, like new, sacrifice for cash; to dealers. 1014 W. 8TH ST. Broadway 7446.

1918 CHANDLER COUPE FOR SALE AT A SAcrifice; first-class condition, can be seen at 801 S. HILL.

FOR SALE — FORD, ELECTRIC STARTER, lights, demountable rim, new tires, rear tire carrier. 427 S. MAIN.

1917 MAXWELL TOURING, THIS CAR LOOKS and runs like a new one, $505; terms to suit. 301 IMPERIAL BLDG. 63374.

1917 SAXON 6 ROADSTER, FINE CONDITION. New paint, new top, new seat covers. Bargain. Terms. 1835 W. 41ST DRIVE.

1917 OVERLAND ROADSTER, MODEL 75. THIS car looks like a new one. $550. Terms if desired. 801 IMPERIAL BLDG. 63374.

WELL FORD COUPE, VERY NEAT, DEMOUNTable wire wheels, good rubber, guaranteed 3 months. Easy terms. SHRADER'S 1234 S. Main.

FOR SALE—1916 FORD TOURING, NICE CONdition, good tires, $245 cash. 1652 N. HOBART. Holly 2290.

FORD — 1916 ROADSTER, WITH DELIVERY back, guaranteed 3 months, $50, $25 per month. MORAN & McMENAMY, 1424 S. Main.

CADILLAC 5-PASSENGER, GOOD CONDITION, cheap for cash. Call MR. TRIMBLE, 63379. 1044 S. Los Angeles st.

MY 1918 BUICK 6 TOURING, REALLY LIKE new; extras; private owner. Address B, box 201 TIMES OFFICE.

LATE FORD ROADSTER, SPECIAL TOP, SEAT covers, looks like new, good rubber. Bargain. A. J. ROHMAN, 1035 S. Olive st.

OVERLAND 85, NEW PAINT, SEAT COVERS OF every tire, 3 real bargain. ATTWOOD RIPPEY, 1655 S. Olive st. 63511

FOR SALE—1917 HENDERSON MOTORCYCLE, electrically equipped, new tires, and motor perfect. 1736 S. NORMANDIE.

1918 CHANDLER TOURING, PLATE-GLASS TOP, refinished. You will like it. 64503. W. B. COOK, 1000 S. Olive.

AUTOMOBILES, ETC.— Miscellaneous.

Automobiles for Sale.

ANNUAL—PRE-INVENTORY—SALE

DON LEE——RE-NEW-ED CARS.

This is the last month of our fiscal year, and we have determined to dispose of every car before July 1st.

We are certainly offering you values that cannot be duplicated anywhere near these prices.

STUTZ	18	6-PASS.	$2350
MARMON	17	7-PASS.	2250
PEERLESS	18	7-PASS.	1850
STEVENS O	18	4-PASS.	1750
JORDAN	17	4-PASS.	1750
STEARNS	17	7-PASS.	1350
STEVENS D.	17	7-PASS.	1300
WINTON	15	5-PASS.	1150
BUICK	16	5-PASS.	1050
STUTZ	15	ROADS.	1050
CHALMERS	14	LIMOUSINE	875

CADILLACS—CADILLACS—CADILLACS

18—7-PASSENGER.
17—7-PASSENGER.
17—4-PASSENGER.
17—2-PASSENGER.
12—5-PASSENGER.
Terms may be arranged.

DON LEE——RE-NEW-ED CAR DEPT.
Main 8765. 1218 S. Main st. Home 60339

L. A. AUTO SALES CO.
115 N. San Pedro st., and 118 S. San Pedro st.
NEW TOKA.
Positive guarantee for 90 days with every motor. "Ask one of our customers."
USED TRUCKS.
1917 Republic one-ton.
1917 Little Giant, like new.
1917 Mack two-ton.
1913 Mack, one-ton.
1915 Moreland one-ton.
1917 G.M.C. five-ton.
1916 Stewart, one-ton.
1917 Moreland hotel bus.
Wilcox, Vim Overland and 20 Fords, $400 up.
PLEASURE CARS.
1917 Buick Little 6, $200 down.
1917 Dodge roadster, $150 down.
1916 Dodge touring, $175 down.
1916 Dodge touring, $100 down.
1918 Studebaker 6, 7-passenger, $175 down.
1916 Chalmers 6, 7-passenger, $100 down.
1917 Ford touring, $75 down.
Marion Speedster, Packard, Hudson, and many other cars.
Come in and look them over. We will trade in your old machine.

SAY! SAY!
TOUR CAR!!!
WE HAVE IT.
A visit to our used car department will convince you that the particular car you desire is one of our large and varied stock. We have late models of all the popular makes and all in perfect condition. We also have a fine line of custom-built cars, which are the only ones shop that cannot be duplicated at the prices asked.
LEXINGTON
1916 HUPMOBILE MODEL R,
5-pass. Excellent condition.
Plate Glass and Extras.
A Real Bargain.

LEACH-BILTWELL CO.,
1065 S. Grand ave.
1018 S. Main st.
Broadway 7065.

PETERSON'S USED CARS—CASH OR TERMS.
WITH A CONSCIENCE.

$275	'15 Trumbull rd.	'17 Over. tour.	$675
$350	'14 Buick tour.	'16 Dodge rd.	750
$375	'16 Ford tour.	'15 Ford sedan.	375
$425	'16 Ford torpd.	'15 Over. tour.	425
$450	'16 Regal tour.	'17 Over. 90 tr.	1175
$475	'16 Maxwell tr.	'16 Dodge rd.	775
$500	'18 Ford tour.	'17 Oakland tr.	1000
$525	'16 Reo rdste. rd.	'17 Dort chmp.	850
$550	'18 Ford tour.	'17 Grant 6 tr.	1025
$550	'16 Overland 83A	'17 Dodge tour.	1025
$575	'17 Chev. runab.	'16 Over. tour.	850
$600	'16 Over. road.	'19 Oakland tr.	1850
$600	'17 Maxwell tr.	'18 Dodge tour.	1025
$600	'13 Over. tour.	'18 Dodge tour.	1075
$600	'17 studeb. tr.	'17 Chandler tr.	1100
$625	'17 Maxwell rd.	'17 Standard 8.	1175
$625	'16 Over. 90 tr.	'18 Stearns tr.	1175

PETERSON'S, 1224 S. Main. Main 7229.

FOR SALE—

"17"—Series 8, 1918, 16-valve, 6-7-passenger $2450

"17"—Series 6, 1918, 16-valve, Bear Cat $2000

"17"—Series 8, 1917, 4-passenger $2150
"17"—Series 9, 1917, roadster $2000

All cars in the above list are thoroughly rebuilt, good refinished in our shops, and guaranteed like new. We invite your inspection. Telephone or call for a demonstration at
WALTER M. BROWN CO.,
Distributors,
Washington and Figueroa sts. West 235

MERCER 22-72 SIX-PASSENGER—

Special De Luxe stationary top, cord tires, wire wheels, bumper and other extras. Overhauled and refinished. We took this car in trade on one of our Anniversary Eights from a prominent picture director. It is a wonderfully classy, snappy automobile and presents an exceptional opportunity to the ur chaser of an unusual car.

APPERSON FACTORY BRANCH,
1225 S. Flower. Phone 22971.

OVERLAND, 1918, $850.
Chummy Roadster. Four-passenger.
Disk Wire Wheels; special Paint.
Fisk non-skid Tires, almost new.
Extra Wheel Tire and Cover.
Special Top. Imitation Leather.
Bumper—good one.
Clean, new Appearance; Original paint.
Fuel cost $10.50 per 1000 miles.
Motor rebored $100 for Early Rite.
Extras Valued at $85 included.
FRANCIS E. DOWNER,
823 Security Bldg. Telephone 10034
2707 W. 30th st. Telephone West 1428.

HOME ON WHEELS—
Buick chassis, just arrived from Pa., in the most modern home on wheels; accommodates 4 persons; has all conveniences and many luxuries that you find in any modern home; will sell at sacrifice, or will exchange for touring car. See car in rear yard of 554 S. FIGUEROA.

FOR SALE—FULLY EQUIPPED HOG RANCH, 95 brood sows, many with fall farrow; 30 gilts, 45 feeders, 225 weaned pigs, 90 suckling pigs. We have the best pedigreed boars imported from Iowa, Nebraska and Illinois, Duroc-Jersey-China, the real Duroc hogs. Will sell any number. Ranch near Covina, east of Masonic Home. For real farm hill or take P.E.R.R. to Masonic Home. Phone COVINA 952.

FOR SALE—
Mercer 22-72, 6-passenger. All dolled up. In excellent condition mechanically. A distinctive and beautiful high-grade car. Will sacrifice at $7950, cash or terms. See car at
WALTER M. BROWN CO.,
Washington and Figueroa Sts. West 235

FOR SALE—$310, FORD TOURING CAR. FINE running order, new top, demountable rims, etc. 1902 LEMOYNE ST., corner Avalon st.

1916 FORD TOURING CAR, EXTRA EQUIPMENT, speedometer, head horn, rule maker, gas gauge, oil gauge, new tires, good motor; mechanically in as good condition as the average '17 or '18 model; a bargain for cash. Pico car to 1236 S. ALVARADO. 52-1918.

1917 DODGE TOURING CAR, BEST MECHANical condition; must be sold at once; best buy in Los Angeles at $467; no dealers. See car at 622 S. OLIVE ST.

FORD TRUCK—
1917 Ford motor in worn drive truck, stake body, real bar. J. W. LEAVITT & CO., 1150 S. Figueroa st.

FORD TON TRUCK, WOODWARD ATTACHMENT, stake body, mechanically perfect, small payment down. SHRADER'S, 1234 S. Main.

1918 CHANDLER, 7-PASS.
1917 BUICK six roadster.
1916 HUDSON super-six touring.
1917 BUICK six cabriolet.
Terms. 62374. 4095½ BALK. 908 S. Olive.

22-72—MERCER—22-72.
Four-pass., good mechanical condition.
Will exchange, sell on terms. Best.
THE RENTAL SHOPS,
Bdwy. 4376. 1015 S. Grand ave. 60027.

FOR SALE — ALMOST NEW DODGE TOURING car, 1919 model. May be seen at SANTA MONICA GARAGE mornings between 10 and 12 and evenings after 6.

LIBERTY SIX TOURING—
Classiest in city. Driven 5500 miles. Fancy top. MR. DANIELS, Colorado 6280 or Marengo hotel, Pasadena.

FOR SALE—1919 HUPMOBILE, BOUGHT NEW less than a month ago and driven less than 1000 miles. See MR. CARLSON, 1125 Van Nuys Bldg. 60609. Res. Wilshire 4709.

CHUMMY ROADSTER, SAXON SIX, CONTINENtal motor, thoroughly overhauled, special plate-glass top, new tires, finish; good rubber.
A. J. ROHMAN, 1035 S. Olive st.

1917 SCRIPPS-BOOTH 4, 3-PASSENGER, $125. Chassis-Leon plate-glass top, 4 new tires, one extra, wire wheels, spring; little car in town; must be sold by Thursday, $175. 510 W. 8TH.

FORD INCLOSED DELIVERY CAR, 1914, ELEgant condition, guaranteed 3 months, $50 down, $25 per month.
MORAN & McMENAMY, 1424 S. Main.

1918 OAKLAND LIGHT SIX TOURING, JUST like a new car. Spare tire and rim, recently overhauled. One special VICTORY MOTOR SALES CO., 1204 S. Olive st.

1918 CHANDLER CHUMMY ROADSTER, KELLY-Springfield tires, upholstering like new. Open Sunday. Bdwy. 1026. W. H. COOK, 1000 S. Olive.

1918 OLDSMOBILE, 8-CYLINDER ROADSTER. Splendid condition.
J. W. LEAVITT & CO., 1150 S. Figueroa.

STUDEBAKER 6, SEE IT, TOUR IT, 6, TOP, FINE TIRES. THIS CAR HAS NEVER BEEN IN SHOP. PERFECT MYSTIC. 1000 W. PICO.

1918 OLDS 8—
Going East $900 cash. Car at 920 S. FLOWER. Phone Peter 3510.

1917 FORD TOURING, IN EXCELLENT RUNning condition back out down for camping, will sell cheap today. 510 W. EIGHTH.

FOR SALE — FOR AUCTION SALES OF AUTOmobiles see the Classified advertisements of auctions in Part II. of today's Times.

AUTOMOBILES, ETC.— Miscellaneous.

Automobiles for Sale.

A BROWN & BUTLER LIST OF
HIGH-GRADE MOTOR CARS,

1918 HUDSON SPEEDSTER.
1917 LIGHT 6 WINTON TOURING.
1917 MERCER, DOLLED UP.
BRAND NEW DODGE SEDAN.
1917 HUPMOBILE TOURING.
1918 STUTZ ROADSTER.
1917 McFARLAN TOURING, 5-PASS. BEAUTY.
1917 CHANDLER TOURING.
1915 CADILLAC TOURING.
1918 BUICK TOURING.
1918 NASH TOURING.

NOT ORDINARILY USED CARS, EACH ONE EXCLUSIVE AND IN A CLASS BY ITSELF.

A NEW CAR AT A USED CAR PRICE.

BROWN & BUTLER,
"HOME OF BETTER CARS."
PICO AND HILL.
OPEN EVENINGS AND SUNDAYS.

P. S.—WE DO NOT USE RETREADED TIRES.

1918 HUDSON SPEEDSTER—

This car is beyond a doubt one of the neatest sport models and classiest looking speedsters ever offered to the auto-buying public of Los Angeles. Exclusive in style, perfect in mechanism, and a beauty from every angle. On display at

BROWN & BUTLER,

"Home of Better Cars,"
Open Sundays and Evenings.
61625. PICO 832.

P. S.—We do not use retreaded tires.

FOR SALE—BEST LOCATED AUTOMOBILE BUSiness in PASADENA. BIDS WILL BE RECEIVED TILL THURSDAY, JUNE 19, AT NOON, ON MOTOR STOCK OF CARS, ACCESSORIES, TIRES, TOOLS AND EQUIPMENT, FURNITURE AND FIXTURES, AND LEASE. PROPERTY CAN BE INSPECTED AT 85 W. COLORADO ST., PASADENA.

W. H. CAHALL, OWNER.
PHONE FAIR OAKS 217.

CADILLAC 8 SEDAN, 1 YEAR OLD, WITH brand new engine, just thoroughly overhauled and newly painted. Very best of condition, and a beautiful automobile. $1800 cash. Owner must be sold for quick sale. Owner going East. Auto 502 MERRITT BLDG., 8th and Broadway. home phone 62960.

AUTOMOBILE EQUIPMENT—
OLSON SPRING UNITS

FORD TRUCK AND FORD CHASSIS.
Olson Spring Units for Ford truck, attached, $25.
Olson Spring Units for Ford Chassis, attached, $40.
All reliable dealers.
L. F. KREKELER MOTORS CO.,
1042 South Los Angeles st.

CHEVROLET 1915 RDS., FOR POWER AND CONDITION CAN'T BE BEATEN.

FORD 1917 TOUR., REPTD., NEW TIRES.
FORD 1916 TOUR., NEW TOP AND TIRES.
1000 W. PICO.

THE GRAY GHOST—
THE WONDER CAR.
A closer roadster is a class by itself. If you are looking for something good and know good things when you see them, come in and give this the once over, and you will. Will consider touring car in trade. Can be seen at UNIVERSITY AUTO SERVICE, 3782 S. Vermont. Phone West 102.

FOR SALE — MITCHELL SIX 1918 CHUMMY ROADSTER, LOOKS AND ACTS EXACTLY LIKE NEW. $1000 CASH. DEFERRED INSTALLMENTS $1000 OR CASH $950. AT BLACK CAT GARAGE, 525 S. SPRING. BOHAN, OWNER, 130 E. 9TH. 64396.

17 CADILLAC—4-PASS.—SPECIAL JOB.

Has $300 stationary top. Painted special gray with seat covers to match, and can be sold with or without wire wheels. Terms.
DON LEE, 1218 S. Main st. Phone 60339.

FOR SALE—
1917
BUICK TOURING.
Refinished, special top, engine overhauled. A real bargain.
MR. WILLIFORD 1053 S. Olive st.

FOR SALE—NEW OWENS MAGNETIC TOURING car, cost $5500; also new Owens Magnetic limousine, cost $6500; both at half for cash. Can be seen 801 S. HILL ST., Byrne's Art Gallery.

BUY THE ONLY PERFECT "SHOCK ABSORBER" of inventor NOW, 1515 S. MAIN ST. When dealers handle them you'll pay more. Fords, $8.50; medium cars, $12.

1918 OLDSMOBILE LITTLE SIX COUPE—
Runs nice and looks fine.
J. W. LEAVITT & CO., 1150 S. Figueroa.

1915 BUICK, MODEL C-24 ROADSTER, $235 cash, painted, excellent condition, just ready to ship. Apply 830 MERCHANTS NATIONAL BANK BLDG.

1916 DODGE IN GOOD CONDITION, TERMS, OR will take Ford in exchange. Phone 5770568.

DELIVERY OLIVER GARAGE, Hollywood.

FORD DELIVERY DEMOUNTABLE RIMS, GOOD rubber, fine for grocery business, small payment down. SHRADER'S, 1234 S. Main.

FOR SALE — BY OWNER, 1917 ROADSTER, Ford, as new, guaranteed in every respect. 218 S. ARDMORE.

1918 OLDSMOBILE LITTLE 6 TOURING, SPLENdid mechanical shape.
J. W. LEAVITT & CO., 1150 S. Figueroa.

FORD 1917 ROADSTER — DELIVERY BACK, guaranteed 3 months, $75 down, $25 per mo. MORAN & McMENAMY, 1424 S. Main.

FOLLOWING CARS AT FAIR PRICE—PACKARD, Ford, 15-car, L. A. IMPLEMENT CO., 110 N. Los Angeles st.

BUICK 1910 SIX 5-PASS., NEW; WISH QUICK sale; private owner. Address B, box 195, TIMES OFFICE.

FRACTICALLY NEW 1918 WIRE WHEEL NASH, cost $1825; will take less of $300. Call 959 S. BROADWAY.

1915 BABY GRAND CHEVROLET, $475; ELEgant condition. Owner, 959 S. BROADWAY.

1914 HUP 32, ELEGANT CONDITION, $400. See car at 959 S. BROADWAY.

FOR SALE—BUICK, JUST OVERHAULED, $175. Call 1233 E. 20TH ST.

MODEL 35 BIG 6, SPECIAL TOP, A1 CONDItion, 3031½ WEST 39TH ST.

FORD CHASSIS, NEW BLOCK, NEW TIRES, good condition. 1700 GRIFFITH AVE.

BETTER VALUES, EASTER TERMS AT RELIABLE AUTO MARKET, 1415 S. Main.

Speedsters and Stripped Cars.

FORD SPEEDSTER SHOP—
141 W. 11TH ST., bet. Main and Hill.
See the 16-valve heads for Fords.

Automobile Trucks, Tractors, Trailers.

WANTED — HIGHEST CASH PRICE PAID FOR Ford, Dodge and other light cars. MR. LEADER, 825 S. Spring. Main 1482.

WANTED — HUDSON SPEEDSTER FOR SPOT cash. 6309 HOLLYWOOD BLVD.

Automobile Trucks, Tractors, Trailers.

FOR SALE—NEARLY NEW 1918 WORM DRIVE 5-ton truck, stake body, ready to load and break in well. Call after Sunday, 7256 FRANKLIN AVE. Holly 4115.

TRAILERS, $75 CHEAP!! TRAILERS!!!
½ to 5-ton for fruit, cattle, hay, etc.
AUTO WRECKERS,
1450 Central ave., and 526 E. 4th st.

TRUCKING AND HAULING, 1 TO 5-TON trucks, dump or

...ied Liners.

HOUSES—
For Sale.

FOR SALE—
BY OWNER.
ONLY $7800 FOR RESIDENCE SEE, a NON-RESIDENT.
Nearly new two-story house of 6 rooms; strictly modern; hardwood floors; ...; fully decorated.
Large lot with garage. Ideal neighborhood. Close-in and on car line.
1906 LA SALLE AVENUE.
Near Washington boulevard.

FOR SALE—
ATTENTION OF HOME-SEEKERS AND INVESTORS.
...ed temporarily by the owner, and open for inspection from 8 A.M. to 11:30 A.M. Positively no salesmen admitted between these hours.
...
...

FOR SALE—FURNISHED HOUSE.
...Sacrifice at $2500—$500 cash, ...mo.; 6-room bungalow; ...; hardwood floors, built-in ...; ...; on corner lot; garage. ...
...Southwest part of city. Good ...
Fine chance for young couple to ... or some person who wants ... per year. TIMES BRANCH OFFICE.

FOR SALE—
...LOT ON VERMONT.
Between Melrose and ...
Near Normal School.
50x132, at one-half price for cash; ...
$1000 cash will handle.
BARGAIN—BARGAIN—BARGAIN.
LOWMIN & FRANCISCO.
Corner Melrose and Vermont.

FOR SALE—WILSHIRE DISTRICT.
Real Home, ten rooms, ... corner, big lot, 132x200, garden, ... garage, etc. Owner will ... complete or partly furnished. ...
The McCARTHY COMPANY, 345 ...
6774.

FOR SALE—
6-ROOM BUNGALOW NORTH ...
Real bay, northwest, California ... $6250; close to Hoover. $1000 ... Smith, with the McCARTHY CO., ... Bldg. Broadway 2771.

FOR SALE—$3500—
Manlio ave., between Adams and ... front; 5-room house 4 bedrooms, ... cap; price $3500; mortgage $2500, ... years.
See W. F. FISHBURN,
312 Hollingsworth Bldg.

FOR SALE—BY OWNER, FURNISHED, ...
nished, 6-room bungalow, ... beautifully finished interior; ... woodwork; and hand-rubbed; ... floors; beautiful lawn and flowers, ... Splendid house in Wilshire district, ... and car lines. 218 S. ARDMORE PL.

FOR SALE—DEAL WITH OWNER ...
der our practical service plan. ... scriptive bulletin, each property ... photographed by coming and ... drawn furnished, direct dealing, ... PRACTICAL SALES SERVICE, 1015 ... Security Bldg. Phone 61068.

FOR SALE — NORTHWEST, ...
...hardwood floors throughout, ... and driveway, garage; ... room $3450; easy terms. Ready to ... inspection. 10 a.m. to 5 p.m. ... 81ST PLACE.

FOR SALE—CALL AT 2456 PICO ST.
...West; you pay no agent's commission. We have a few lots ... in bungalows, cottages, houses or ... rarest lots; small payments down, ... Call or phone 10 to 12 a.m.
...CLUB PARK.
...ROBERT E. PELTS.

FOR SALE—BEAUTIFUL, STRICTLY ...
...story 7-room bungalow, ... living room, solid mahogany ... and dining room, ... to be appreciated. Price $6500. ... Exclusive Bldg. Phone 61000.

FOR SALE—
...RESTRICTIONS.
...ed; 5 rooms and bath; ... by 155 ft. on paved street; ... Owner, 1760 E. 20th st.

FOR SALE—
...bungalow, with 6 rooms; ... hardwood floors, 2 sewers; ... $500; monthly payments ... $40 cash. N.W. corner Moneta and Venice.

FOR SALE—MODERN CRAFTSMAN ...
...completely furnished; $5000 cash; ... Located 8341 Fourth ave. ... 2247. Call mornings.

FOR SALE—CLOSE-IN 5-ROOM BUNGALOW.
...Bldg., 257 Loy st. ... to cars, school; ... floors; ... doors and ... $2650; terms. ABBY, Wilshire 2040.

FOR SALE—$5500, N. WILTON ...
...2 bungalows on Harmon ... brand new; 5 rooms, ... 2 of four rooms, ... at for $55 per month. ...

FOR SALE—NEW 5 AND 6 ROOM ...
...ed ready to move on; ... and ready to build; also close-in ... Owner, 2827 ... Broadway 4060.

FOR SALE—$50 CASH, $10 PER ...
...will buy a new 4-room ... and hotel building; ... HOME BUILDERS, ...
Phone Main 6037.

FOR SALE — NORTH WILTON ...
...bargain, $6000. Terms. ... bungalow, hardwood floors, ... furnace, garage; high ground, ... Western ave. or 3051 W. 14th ... AVE. 56000 or 3051 14th.

FOR SALE—A NEARLY NEW ...
...bungalow, 4 rooms and bath, ... garage, lawn and shrubbery; ... worth $2300, will sell for $2000. ... BURKE BROS., ...

FOR SALE—7-ROOM MODERN ...
...Wilshire district, large living ... elegant woodwork; ... U. S. REALTY CORPORATION, ...
1018 Merchants Bank Bldg.

FOR SALE—WAY UNDER VALUE.
...Two-story, 10-room, A-1 ... Price $10,000; will ... HAMILTON, owner, ...

FOR SALE—5-ROOM BUNGALOW.
...new; 3 fireplaces; will sell a ... home to responsible party. ... HUMBERAUGH, ... National Bank Bldg.

FOR SALE—LARGE MODERN ...
...bungalow in choice A. T. ... to student or A. T. ... Owner, 1240 W. Vermont.

FOR SALE—A REAL SNAP!
...bungalow, hardwood floors, ... condition, Mariposa ave., ... brick, $4200; terms. 1760 ... W. HOPSON, 2726 West Pico.

FOR SALE—IN SOUTHWEST, ...
...bungalow. Will sell for ... before you buy. ... Phone 74983.

FOR SALE — AT BARGAIN, ...
...on Bell ... will ... Will ... on ... Call BROADWAY ... or ... 1278.

FOR SALE—HOUSE AND LOT, ...
...Phone 14758.

FOR SALE—HOUSE AND LOT, ...
Fine location, very cheap.

HOLLYWOOD—
For Sale, Exchange, ...

FOR SALE—ONE HUNDRED ...
...foothill property, ... the entire ... and St. ... Andrews Place and ... Water, gas, ... will ... for ... Call ... Wilton ... Hollywood.

FOR SALE—5-ROOM ...
...lot 50x142 ft., ... Cahuenga; ... Cahuenga; ... making ...

FOR SALE—
...lot 50x142 ft., ... Cahuenga; ... Cahuenga; ... making ...

FOR SALE—
...brand new, ... 5 rooms, ... at for $55 per month. ...

FOR SALE—NEW 5 AND 6-ROOM ...
...ed ready to move on; ... and ready to build; also close-in ... Owner, 2827 ... Broadway 4060.

FOR SALE—$50 CASH, $10 PER ...
...will buy a new 4-room ... and hotel building; ... HOME BUILDERS, ...
Phone Main 6037.

FOR SALE — NORTH WILTON ...
...bargain, $6000. Terms. ... bungalow, hardwood floors, ... furnace, garage; high ground, ... Western ave. or 3051 W. 14th ... AVE. 56000 or 3051 14th.

FOR SALE—A NEARLY NEW ...
...bungalow, 4 rooms and bath, ... garage, lawn and shrubbery; ... worth $2300, will sell for $2000. ... BURKE BROS., ...

FOR SALE—7-ROOM MODERN ...
...Wilshire district, large living ... elegant woodwork; ... U. S. REALTY CORPORATION, ...
1018 Merchants Bank Bldg.

FOR SALE—WAY UNDER VALUE.
...Two-story, 10-room, A-1 ... Price $10,000; will ... HAMILTON, owner, ...

FOR SALE—5-ROOM BUNGALOW.
...new; 3 fireplaces; will sell a ... home to responsible party. ... HUMBERAUGH, ... National Bank Bldg.

FOR SALE—LARGE MODERN ...
...bungalow in choice A. T. ... to student or A. T. ... Owner, 1240 W. Vermont.

FOR SALE—A REAL SNAP!
...bungalow, hardwood floors, ... condition, Mariposa ave., ... brick, $4200; terms. 1760 ... W. HOPSON, 2726 West Pico.

FOR SALE—IN SOUTHWEST, ...
...bungalow. Will sell for ... before you buy. ... Phone 74983.

FOR SALE — AT BARGAIN, ...
...on Bell ... will ... Will ... on ... Call BROADWAY ... or ... 1278.

FOR SALE—HOUSE AND LOT, ...
...Phone 14758.

FOR SALE—HOUSE AND LOT, ...
Fine location, very cheap.

HOLLYWOOD—
For Sale, Exchange, ...

FOR SALE—ONE HUNDRED ...
...foothill property, ... the entire ... and St. ... Andrews Place and ... Water, gas, ... will ... for ... Call ... Wilton ... Hollywood.

FOR SALE—5-ROOM ...
...lot 50x142 ft., ... Cahuenga; ... Cahuenga; ... making ...

FOR SALE—
...brand new, ... 5 rooms, ... at for $55 per month. ...

FOR SALE—NEW 5 AND 6-ROOM ...
...ed ready to move on; ... and ready to build; also close-in ... Owner, 2827 ... Broadway 4060.

FOR SALE—$50 CASH, $10 PER ...
...will buy a new 4-room ... and hotel building; ... HOME BUILDERS, ...
Phone Main 6037.

FOR SALE — NORTH WILTON ...
...bargain, $6000. Terms. ... bungalow, hardwood floors, ... furnace, garage; high ground, ... Western ave. or 3051 W. 14th ... AVE. 56000 or 3051 14th.

FOR SALE—A NEARLY NEW ...
...bungalow, 4 rooms and bath, ... garage, lawn and shrubbery; ... worth $2300, will sell for $2000. ... BURKE BROS., ...

FOR SALE—7-ROOM MODERN ...
...Wilshire district, large living ... elegant woodwork; ... U. S. REALTY CORPORATION, ...
1018 Merchants Bank Bldg.

FOR SALE—WAY UNDER VALUE.
...Two-story, 10-room, A-1 ... Price $10,000; will ... HAMILTON, owner, ...

FOR SALE—5-ROOM BUNGALOW.
...new; 3 fireplaces; will sell a ... home to responsible party. ... HUMBERAUGH, ... National Bank Bldg.

FOR SALE—LARGE MODERN ...
...bungalow in choice A. T. ... to student or A. T. ... Owner, 1240 W. Vermont.

FOR SALE—A REAL SNAP!
...bungalow, hardwood floors, ... condition, Mariposa ave., ... brick, $4200; terms. 1760 ... W. HOPSON, 2726 West Pico.

FOR SALE—IN SOUTHWEST, ...
...bungalow. Will sell for ... before you buy. ... Phone 74983.

FOR SALE — AT BARGAIN, ...
...on Bell ... will ... Will ... on ... Call BROADWAY ... or ... 1278.

FOR SALE—HOUSE AND LOT, ...
...Phone 14758.

FOR SALE—HOUSE AND LOT, ...
Fine location, very cheap.

SUBURBAN PROPERTY—
For Sale.

FOR SALE—

Magnificent Foothill Site.

Suitable for Subdivision or Fine Country Place.

Big Savings to Close an Estate.

A commanding elevation with 10 acres of flat land and other locations for building purposes. All city conveniences are available at moderate cost; sewer, gas, electricity, city water; lies within city limits of Monrovia. Unsurpassed view and climate. Could be made one of the show places of Southern California.

Property also includes some mountain land, all told more than 100 acres. Also saluable water right.

The ten acres of flat alone are a bargain for the price. The whole property for $15,000 cash or less immediately, or write J. S. MacIntyre, 1405 Baker-Detwiler Bldg. Will be in office Tuesday and Wednesday from 10 to 12. Sale must be consummated by July 1.

FOR SALE—
SUBURBAN HOME AMONG THE TREES.
(Ideal for poultry ranch.)

5-room bungalow with large sleeping porch. One acre, rose-proof fence of land entirely fenced and bordered by large trees. Fir, live oaks and family orchard on place. Garden and flowers. Chicken run or children's playhouse on car. An artistic home separated different from the usual run. Less than 30 minutes to Los Angeles. School and church convenient. See Mr. Loftus with JANSS INV. CO., 404 Metropolitan Bldg., 5th and Broadway. Phone 10345.

FOR SALE—
THE SUBURB SUPERB.
SANTA ANITA RANCHOS.
San Gabriel Valley's Most Favored District.
Little farms of one-half acre or larger, with mountain water. $400 or more, on gentle terms. Special inducement to those who will build. Near schools, churches and electric service. A healthful locality where you experience the real joy of living. My auto is waiting for you. Mr. Reynolds, with JANSS INV. CO., 404 Metropolitan Bldg., 5th and Broadway. Phone 10345.

FOR SALE—20 ACRES WITH GOOD MODERN home, plenty full bearing assorted fruit. Poultry equipment for 1000 hens. A grand little income producing property, near Monrovia car line. Will reject quick investigation. Also have several 1-acre, 2-acre and 5-acre places, some real bargains, all same district. Also fine unimproved acreage $400 per acre.
SOUTHLAND REALTY CORPORATION,
417 South Hill St.
67764.

FOR SALE—
LITTLE FARMS
NEAR THE CITY.
A closing-house sale at bank mortgage prices. ¼ to 2½-acre tracts.
AT INGLEWOOD.
Streets, water, all. Your own terms.
720 S. Hill st.

FOR SALE—FINE VACANT LOT, 85x165; located on Acacia st., Glendale, all improvements made and in select built up neighborhood, close to school and car lines. J. J. FITZGERALD, owner. West 2802.

FOR SALE—RANCHO ACRE AND NEW 5-ROOM house, bath, gas, electricity, hardwood floors, wash trays, etc., near cars. Fine for chickens, small crops; payment, balance monthly. Address O. box 458, TIMES BRANCH OFFICE.

FOR SALE—3 FINE LOTS IN GRENFIELD, forced sale at an enormous sacrifice, $900 will handle them. Monday, 9:00 a.m. 1748 S. Harvard blvd.

FOR SALE — 10 ACRE, 5 IN, $10 DOWN, $10 monthly. MR. KELLY, owner.

Alhambra.

FOR SALE—MY BUNGALOW AT A BARGAIN.
Also Bartlett tree, 12x18; lot 75 to 50x150; plenty of fruit this year. All for $2500. 116 S. Alhambra ave.

FOR SALE—6-ROOM HOUSE, LARGE LOT, ...
...cared street; covered with brick; close to car; worth $4000; if sold this week, $2250. GARDNER, 13751.
413 Suburban Bldg.

San Gabriel.

FOR SALE—4-ACRE TRACTS, OCEAN-TO-OCEAN highway, near city. 21168.

Inglewood.

FOR SALE—JUST FINISHED; COLONIAL BUNGALOW, at Eastwood Terrace, Inglewood. To be sold on easy terms. See them now and pick out your own paper and fixtures. FREE AUTO EXCURSION Wednesday and Friday at 11 a.m., leaving 310 W. 6th st., near S. Olive.
AVERILL WETMOUTH CO., INC.
Phone 5045. 143 E. Ocean ave.

FOR SALE—HOUSES, ALL KINDS AND SIZES, and all prices. If you are short of money and want to get started in a little home, come and see me. O. REED, 120 N. Market st., Inglewood.

La Canada.

FOR SALE—ONE ACRE AND FIVE-ROOM BUNgalow FURNISHED. Modern and up to date. EVERY CONVENIENCE. All kinds of fruit and berries. Magnificent view. Will sacrifice for $4500. Worth $5500 and more. Come and see it. At La Canada, go up to Ayres, at Alta Canada. Go to right until you come small bridge. Then first road to right. WILFORD owner. Postoffice box 54, La Canada. Phone Glendale 5067 R1-1.

Lankershim.

FOR SALE—A SWELL BUY IN LANKERSHIM, 40 acres, 10 in fruit, bal. vacant; ...ness, well, barn, 4-room house. Price $6000. $1500 cash, bal. mortgage. Call, 400 GROSSE BLDG. Owner.

FOR SALE—
...ated piece of small acreage in Santa Monica foothills near ocean, magnificent view, all ...; ...ation. Will make an attractive price. HARRISON LEWIS, suite 1022-29 Investment Bldg. Main 8790.

FOR SALE—A FINE TRACT OF BEAN LAND, including 10 acres of full-grown walnuts, in Santa Barbara county; also good oil possibilities. Located near Palmer Union gusher just brought in. Price $110,000; half cash, balance long time. Address A. box 149, TIMES OFFICE.

FOR SALE—550 ACRES FINE LAND, HEMET, San Jacinto Valley, gravity water, improved, apricots, peaches, walnuts, alfalfa, general farm land; 10, 20, 40-acre tracts; $125 to $300 per acre. Good terms. W. ARMOUR, owner, 734 Citizens National Bank Bldg. Bdwy. 1450.

FOR SALE OR EXCHANGE—
Ranches of all kinds up to $300,000. What have you to trade?
C. P. TURNER.
119 E. Colorado st., Pasadena.

FOR SALE OR EXCHANGE—FOR GOOD HOUSE ...
...acre foothill ranch, Porris Valley. Partly cultivated; Spring water; 30 trees; California house; barn; chicken corrals; splendid place for bees, fruit, cattle or fruit. Address B. box 136, TIMES OFFICE.

FOR SALE—REAL BARGAIN, 745 ACRES, IMproved Merced county, near LeGrand, with 50 head cattle, horses and all necessary implements. Excellent fig and fruit land. Cash or easy terms. L. T. BROWN, Merced, Calif.

FOR SALE — SOUTHERN PACIFIC RAILROAD LANDS for ALFALFA, FRUITS, COTTON, GRAIN, HILL LANDS for CATTLE, GOATS, BEES. Sold on long term payments. OFFICE LAND DEPT., 829 Story Bldg., Los Angeles.

COUNTRY PROPERTY—
For Sale.

FOR SALE—
ALMOND ORCHARDS.
PLANTED BY
THE MISSION ALMOND ORCHARD CO.
OF PASO ROBLES, Cal.
Are now subdividing one of the choicest tracts of ALMOND land in the Paso Robles district, located within two city blocks of the paved STATE HIGHWAY. Perfect air drainage. No ...tilization. NO IRRIGATION. ...eliminating the big expense of an orchard.
$130 PER ACRE, ON EASY TERMS.
We will also contract to plant your orchard for $35 per acre, which covers all cost of selected trees, plowing, ...ting for trees, ...ship etc., by experienced orchardists.
We will also contract to care for same at $15 per acre per year; enabling one to enjoy a handsome income without changing your residence.
If interested in an investment with an assured future call for further information and details.
MISSION ALMOND ORCHARD CO.
M. E. WEED, sec., 421 Mercantile place, near Sixth and Broadway, Los Angeles.

FOR SALE — YOUR CHANCE IS IN CANADA—
Rich land and business opportunities offer you independence; farm lands, $11 to $20 per acre; irrigated lands, $35 to $50; 20 years to pay; $2000 loan on improvements; taxes average under 20 cents an acre, no taxes on improvements, personal property or live stock. Good markets, churches, schools, roads, telephones; excellent climate—crops and live stock prove it. Special ...mesteaders' fare certificates. Write for free booklets. ALLAN CAMERON, General ...rintendent Land Branch, Canadian Pacific Ry., 252 Ninth ave., Calgary, Alberta.

FOR SALE—
$200 AN ACRE.
80 acres extraordinary good deep loam soil; electric pumping plant; five-room house; barn; ¼ mile frontage on paved boulevard. Located within 75 miles of Los Angeles, in Riverside county, and close to good little town. For alfalfa, general farming, dairying or deciduous fruit, nothing better at any price. Easy terms if desired.
Dunbar McDonnell.
STRONG-DICKINSON-McGRATH CO.
...1015 Marsh-Strong Bldg. Main 1273.

FOR SALE—
We are offering for sale Palmdale pear orchards, 5 years old, $425 per acre; 7-year-old trees produce from $300 to $400 per acre revenue. If interested in "going back to the land" write for printed matter and maps. Agents take notice.
LEO G. MacLAUGHLIN CO.,
119 E. Colorado st.
Pasadena.

FOR SALE—
For Beautiful Homes and Ranches,
Finest Climate in California,
Call or Write
TOM GANNON and ANDY RALICH,
Reliable Real Estate Firm,
140 Pacific ave.,
Santa Cruz, California.

FOR SALE—MOUNTAIN RETREAT WITH TROUT brook; 10 acres; 1½ miles from Glendora; 30 miles by auto; small furnished house; price $10,000, or will exchange for desirable residence in Los Angeles or Hollywood. ...ELDON & BAKER, DETWILER BLDG. (Sixth st. between Hill and Olive.) Hours 10 to 12 and 1 to 3.

FOR SALE — 7 ACRES, VACANT LAND, 2½ miles from Burbank, 400 feet from 4th Pasadena road, aqueduct water, good soil. Only $2500. CHAS. B. FISCHER, Burbank, Cal.

Imperial Valley.

FOR SALE—A SPECULATION. IMPERIAL VALley, 50 acres, high state of cultivation, good house and shade, 10 minutes south of Holtville. Eastern owner. Suite 660, HOTEL ANGELUS.

Antelope Valley.

FOR SALE—5, ¼ OF SEC. 17, 6 N., 13 W. fine body of land, water already developed on all sides of it; $30 per acre; half cash, balance on reasonable terms, at 7 per cent. Will sell in 40-acre tracts or larger. Call or write owner, room 1 or 2, TITLE INSURANCE & TRUST CO.

San Fernando Valley.

FOR SALE—
"SAN FERNANDO VALLEY."
2 acres, modern 6-room house, ...
700 White Leghorns, lots of fruit, all set to ...; 1000 chicken capacity; $500 worth of chicken ...; with sale, fine chicken equipment for 1500 chickens; 2 miles from Lankershim, on easy terms. ...
H. B. ESHLEMAN REALTY CO.
300-301 Central Bldg.

FOR SALE—IMPROVED, UNIMPROVED ALFALfa, vegetable lands; orchards, walnut groves; poultry ranches, business properties. H. W. HALEY, First Nat. Bank Bldg., Van Nuys, Cal. Phone Van Nuys 124.

FOR SALE — 40 ACRES, HOUSE, BARN, ALFALfa, fruit, aqueduct water, garden soil; $275 per acre; 20 acres, $300. PACIFIC REALTY CO., Huntington Park. Divide to suit. South 2762.

FOR SALE—10 ACRES NOW UNDER CULTIVAtion, aqueduct water; beautifully situated and close to Van Nuys; $3000; terms. Address owner, 1624 Citizens Nat'l Bank Bldg. 60021.

San Joaquin Valley.

FOR SALE—
$150 PER ACRE.
RICH SOIL. GRAPES. DECIDUOUS FRUITS. ALFALFA. DAIRYING.
Improved lands same tract sell for $500 to $800 per acre. 16 miles from Fresno. F. H. TOLLE, 712 Garland Bldg., 740 S. Broadway.

Santa Cruz.

FOR SALE—RANCHES, HOMES, ACRES, FREE list. WILSON BROS., Santa Cruz, Cal., 90 miles south of San Francisco.

MOUNTAIN, CANYON PROPTY—
For Sale, Exchange, Etc.

FOR SALE—FINE MOUNTAIN RANCH, OF 150 acres, with over $3500 improvements, 25 under fence; 3 springs (1 miles of wood; ...place; houses all up to date, with baths, sinks, water in house, healthy climate, price $3200; $1200 will handle it, balance easy terms. W. G. M., Owner, box 114, Summit, San Bernardino Co. Cal.

FOR SALE—FURNISHED COTTAGE, PASADENA Glen, bath, electricity, 2 ...; ...; terms; $1725. WILCOX AVE. Phone 577267.

EASTERN, NORTHERN PROPTY
For Sale, Exchange, Wanted.

For Sale.

FOR SALE—183 ACRES FOR 26 YEARS, ON Kings River, san Joaquin Valley; wish to retire. Pump in river, electric power, no handpump. Small ...; one of earliest ... Well improved. Price $300 per acre, terms. Alfalfa or orchard land. OWNER, 225 W. 3rd st.

FOR SALE OR EXCHANGE—10 ACRES IN Clark Co., Las Vegas, Nevada; will exchange for anything. What have you? 1624 CORTEZ ST. Phone Wilshire 3762.

For Exchange.

FOR EXCHANGE—OREGON STOCK AND GRAIN farm, 1100 acres, very best location, about 300 acres can be cultivated, some 200 in crop, all necessary improvements, a large amount of cordwood, and timber, range, water, and all kinds of farm implements included in place at price of $85,000, for quick deal. Owner will consider income property or good ... Will sell details first letter. D. J. KOUPAL, Agent, Eugene, Oregon.

FOR EXCHANGE — ALL WE DO IS TRADE eastern and California property. CALIFORNIA-EASTERN REALTY EXCHANGE, 308 Haas Bldg.

FOR EXCHANGE—PORTLAND RESIDENCE FOR ...ice Angeles or Southern California; modern 8 room, fine section. DRIESBACH, owner, 815 S. Broadway, Santa Ana, Calif.

FOR EXCHANGE—CLEAR, IMPROVED ALBERTA ranch, for some cash and auto that we could make trip in. COMPTON, Cal., R. F. D. 2, box 185.

SAN DIEGO PROPERTY—
For Sale, Exchange, Wanted, Etc.

FOR SALE—BARGAINS. RANCHES, CITY PROPerty, Mines. BACON INT. CO., San Diego, Cal.

GOVERNMENT LANDS—
And Relinquishments.

FOR SALE—320 ACRES LAND RELINQUISHment. Water, house and barn. Land good; ...under cultivation. Can make deed to half if necessary. For particulars address OWNER, 1410 Alvarado Terrace, 24900.

SOME CHOICE LOCATIONS OF GOV. LAND, WASHington and Oregon; township plates showing vacant land. 421 CHAMBER COMMERCE BLDG.

OIL PROPERTY—
For Sale, Exchange, Lease, Wanted.

FOR LEASE—T-E-X-A-S O-I-L E-X-C-H-A-N-G-E
I have some good Texas leases for people wanting to investigate.
Phone 18455. SMITH, 302 S. Hill st.

WANTED—PRODUCING OIL PROPERTIES AND proven oil lands for development. 301 TITLE INSURANCE BLDG.

FOR LEASE—18 ACRES RICHFIELD NEAR CHAPman, well. 602 O. T. JOHNSON BLDG.

FOR SALE—TEXAS OIL LEASES. ROOM 552 Herd Lankershim. MARGARET BLETH.

ORANGE, LEMON AND WALNUT GROVES—For Sale and Exchange.

For Sale.

FOR SALE—65 ACRES LOCATED ON STATE highway, near beautiful Riverside, 18 acres in full-bearing oranges, 7 acres grapefruit, 25 acres young orange trees, 15 acres alfalfa land, peaches, pears and grapes, city, family and ... water rights, two houses, outbuildings, farm implements, 3 horses, 1 cow, present owner widow too old to run same. Price $65,000, terms. ELLIS & ELLIS, 3659 Main st., Riverside, Cal.

FOR SALE—21-ACRE ORANGE GROVE, PART OF trees 11 years old; team, cow, tractor and farm implements, good house and out buildings located between Fullerton and Anaheim; only $2000 an acre. CHAS. B. SUTHERLAND, phone 219, 114 So. Spadra st., Fullerton, Cal.

FOR EXCHANGE—CHOICE BEARING ORANGE grove in frostless belt; will take $75,000 equity in good property. C. A. WOLFE, 1022 Central Bldg. 61468.

FOR SALE—11 ACRES 20-YEAR-OLD TREES, navels, sweets and Valencias in good condition, fenced and fertilized. Owner lives in East. Price $700 per acre. No trade. PHONE 59177.

POULTRY RANCHES—
For Sale and Exchange.

FOR SALE—CHICKEN AND GOAT RANCH. 5 acres, newly improved, sheeman way, 1½ miles from Lankershim. Soil and improvements the best; plenty water; all fenced hog and goat tight. A bargain. Address CURTIS LIGHTNER, Glendale, box 32.

FOR SALE—5-ACRE CHICKEN RANCH ON BLVD. near Artesia. House, barn, chick yards, flowing well. Take light car, Liberty Bonds, or what? G. W. FICKEL, Bank Bldg., Fullerton.

FOR SALE — FOR BARGAINS IN CHICKEN ranches between Los Angeles and Long Beach on blvd., write F. N. STOFEL, Bynes, Cal.

REAL ESTATE — MISCELL'NOUS
For Sale.

FOR SALE—OR EXCHANGE FOR CLEVELAND property: 2 business lots on Sherman way, Van Nuys; one res. lot up Hollywood. M. NEITZEL, 135 Shore Line, Euclid, Ohio.

FOR SALE—SPLENDID IDEAL HOME RANCH, close in, 5 acres set to fruit, pays handsome income, beautiful 6-room bungalow, just the place for comfort. Price $18,000. PHONE 73619.

FOR SALE—$2500, FINEST CORNER, FOREST Lawn cemetery; unexcelled for private mausoleum use. LEWIS, owner, 424 Van Nuys Bldg. 12050.

FOR SALE—5-ROOM BUNGALOW, 6187 NEAR Main. Must be sold. Terms if desired. HENRY MILLER, 62885. 832 Security Bldg.

FOR SALE — FOR AUCTION SALE OF REAL estate see the display advertisements of auction in Part I of today's Times.

WANTED—REAL ESTATE—
For Cash and Otherwise.

Miscellaneous.

WANTED — ADMINISTRATORS, ATTORNEYS, EXECUTORS or if you are about to lose your property on foreclosure I have a system of selling property that gets results, let's talk it over. Call 10718. 832 Security Bldg.

WANTED—SEND KODAK VIEWS OF YOUR RESidence, inside or outside; plan of rooms, and get our rates for exhibiting them at least 1-5 of foot of Broadway; particulars. Address O. box 469, TIMES BRANCH OFFICE.

WANTED—GRANT McCARTNEY CO.,
929 Merchants' Nat. Bank Bldg. Pico 302.
Have clients for res., suburban homes, acreage.

WANTED—TO BUY SMALL HOUSE ON ACRE OR half acre. Have a lot in Portland to trade; will pay cash in difference. 3511 DAYTON AVE.

WANTED—6 TO 8-ROOM BUNGALOW, WITH large lot, for poultry, city or suburban, cash. Owners only. Address 210 WITMER APTS.

WANTED—LIST YOUR PROPERTY WITH ME. I NEED IT FOR WAITING CLIENTS. CARLIN G. SMITH, 802 HIGGINS BLDG. PICO 2406.

For Cash—Not Classified.

WANTED—FOR ALL CASH, 2 OR 3 ACRES WITH cottage near Glendale or Eagle Rock; must be good soil and have city or private pipe only. JAMES NORTH, 408 Bullard Bldg., Los Angeles.

Houses.

WANTED—

SAVE THAT LARGE COMMISSION.
Our practical service plan is an entirely new method of selling realty transactions. Your property listed, photographed, advertised and buyers sent you direct for nominal sum. PRACTICAL SALES SERVICE, 100-10 Mortgage Guarantee Bldg. Phone 61062.

WANTED—OTHERS CAN LIST YOUR PROPERTY but do they sell it? We are offering a better and quicker service. Have clients for ranches, homes and apartments.
FRANK TURTEN, 514 Baker-Detwiler Bldg.

WANTED — WE HAVE BUYERS WAITING FOR bungalow, north Wilshire or southwest. If you have a home for bargain, can sell quickly. BARNES & DIMMICK, with STRONG-DICKINSON-McGRATH CO., 1015 Marsh-Strong Bldg.

WANTED—WE WANT HOUSE AND FLAT IN WILSHIRE AND HOLLYWOOD HAVE CASH BUYERS WAITING. CALL McCARTEY, OR NORSTRONG BLDG., 10175 PICO 2412.

WANTED—FOR CASH BUYERS, AND SECURED on terms, Glendale properties, all kinds. Action shown on bargains. FRANK L. FRARY, 603 Union Oil Bldg. 13242.

WANTED — HOLLYWOOD-WILSHIRE BUNGAlows. Hate buyers. CENTRAL HOLLYWOOD REALTY, 5533 Hollywood Blvd.

WANTED — STRICTLY MODERN BUNGALOW for cash buyer. STANLEY REALTY CO., 6215.

WANTED — CITY IN EXCHANGE FOR TWO CLEAR beach lots. C. M. JOHNSON, 152 W. 47th place. Phone South 5459.

Lots.

WANTED—TO BUY LOT, MUST BE BETWEEN Norton and Vermont, Third and Sixth streets. Not to exceed $2000. Address LEO ALTMAN, 935 S. New Hampshire. 52000.

WANTED — GOOD RESIDENCE; BUILDING lots, from 1 to 25. Wilshire section, $400 to $2000. Will pay cash; state price. HARRY H. BELDEN, builder, 228 N. Oxford ave. 567356.

Income Property.

WANTED—WE WANT FROM OWNERS, LOW AN-gains, 5-room bungalows, $2000 to $4000; $500 to $600 down for exchange for first-class ranches and unimproved lands. Have also some attractive income properties for sale. CHUTE or HARRISON, 225 Security Bldg. Pico 345.

WANTED—WE OFFER A NUMBER OF RANCHES for city property. Must show a good income. What have you and immediate deal? Phone 62847. SEYMOUR, 536 Chamber of Commerce.

Suburban and Beach Property.

WANTED — SUBURBAN HOME, 7 TO 3 ACRES, with modern res. Prefer Beverly, Hollywood, Alhambra or other close-in suburb; section. Address O. box 574, TIMES BRANCH OFFICE.

WANTED—TO LEASE, ACREAGE, DWELLING, improvements. 201 W. 23RD ST.

Country and Ranch Property.

WANTED—VENTURA CO. RANCH
in exchange for Imperial land, clear.
P. P. TURNER,
119 E. Colorado st.
Pasadena

WANTED—MOUNTAIN RANCH, LEASE, BUY OR shares. G. A. TAYLOR, 1112 Electric ave., Venice.

Orange, Lemon, Walnut Groves.

WANTED—ORANGE GROVE.
Must be first-class grove of about 40 to 50 acres. Have clear property and cash. Price not to exceed $100,000. Owners only. Write me full particulars. P. P. TURNER, 1020 J. W. ROBINSON LIN CO., 119 E. Colorado st., Pasadena. Col. 4040.

REAL ESTATE—FOR EXCHANGE
Miscellaneous.

FOR EXCHANGE—
A beautiful $28,000 home in the heart of the Wilshire district; my client will consider smaller home in less fashionable neighborhood, or mortgages up to $18,000, or fruit ranch in the Fresno district. What have you to offer? A. G. BRENHOLT, phone 62047. 234 Investment Bldg. Or evenings Broadway 962.

FOR EXCHANGE—WE ANXIOUSLY OFFER OVER $3,000,000 worth of property in city and vicinity. All sizes and descriptions. What have you for sale? Write, wire or phone, SAUNDERS & SEYMOUR, 535 Chamber of Commerce Bldg. 62847.

FOR EXCHANGE — MODERN 9-ROOM HOUSE, oak floors, garage, etc. $7000; clear; 20 acres, big sequoia trees, Tulare county; millions of lumber, and peats, $5000 clear; 15 large lots, Kendallville, Ind., $7500; heavy wash; 641 lots, or land for one or all, assume. MATHES, 305 Citizens' Bank Bldg.

FOR EXCHANGE—EVERYWHERE.
Bring your Trades, but don't inflate.
It makes us sore, and costs you more.
1111 Story Bldg. A. H. BAILEY. Pico 2399.

FOR EXCHANGE—BUNGALOWS, RESIDENCES, lots, acreage. CENTRAL HOLLYWOOD REALTY, 5533 Hollywood Blvd.

FOR EXCHANGE—CHOICE ACREAGE, NEAR SAN Diego. Give particulars what you have to offer. P. O. BOX 1851, Los Angeles.

FOR EXCHANGE—GO TO BEN WHITE FOR real estate. 304 Byrne Block.

Houses.

FOR EXCHANGE—OR SALE—FINE SUBURBAN home only 8 miles from Los Angeles in a beautiful park of live oak trees; the house has 10 large rooms, main rooms finished in solid oak and mahogany; walls are beautifully tangled with selected woods and imported tapestry; the floors very large bedrooms are in old ivory enamel, 6 coats, on selected cedar; it is a place you will have to see to realize what has been spent on the grounds and home. There is nearly an acre of ground, and only a few minutes' walk to cider part exchange. Price $28,500. For further information call 64175 and ask for MR. ARTHUR COOPER.

FOR EXCHANGE—OR SALE—5-ROOM MODERN bungalow for suburban property. EAST 701.

Income Property.

FOR EXCHANGE—BUNGALOW COURT SHOWING fine income on price asked. Will exchange for part city lot. Located 217 N. BEAUDRY AVE. Price $1180.

FOR EXCHANGE—SAN DIEGO LOT AND APARTMENT, VALUE $6500, WANT RANCH. P.O. BOX 1851, LOS ANGELES.

Country Property.

FOR EXCHANGE—CHOICE BARTLETT PEAR ORchard, Little Rock district; 17 acres just coming into bearing; unusually fine price $320,000. Will accept some trade. R. D. 1, box 90, LANCASTER, Cal.

FOR EXCHANGE—10 ACRES YOUNG BEARING orange and walnut grove in Riverside county, free and clear. Value $12,000. Will trade for good city income and will assume. Address O. box 474, TIMES BRANCH OFFICE.

FOR EXCHANGE—LARGE ACREAGE, FINE wheat land in Utah, free and clear. Will trade for good city income to value of about $35,000. Address O. box 475, TIMES BRANCH OFFICE.

FOR EXCHANGE—$1200 CLEAR, 127 ACRES near Valley Center, San Diego county; some old improvements; for small city place or good lot. BROADWAY 5000.

FOR EXCHANGE—157 ACRE RANCH, RIVERside, some fruits. What have you here to offer for it? PHOENIX, 305 S. Hill.

FOR EXCHANGE—RANCH WANT CITY OR EASTern or northern. C. M. JOHNSON, 152 W. 47th place. Phone South 5459.

FOR EXCHANGE—80 ACRES, CLEAR, ANTELOPE valley. What am I offered? $12500, 64735, 6623 SAN FERNANDO BLDG.

FOR EXCHANGE—CLEAR RANCHES FROM $5000 to $100,000 for city income, will assume. A. J. WARD, 915 Inv. Bldg. 12825.

REAL ESTATE—FOR EXCHANGE

Classified Liners.

BUSINESS CHANCES—
Of Many Kinds.

FULLY EQUIPPED, UP-TO-DATE GARAGE, doing good business, will take $1000 less than invoice, good reason for selling. 1218 SOUTH FARM AVE.

THE BEST FRUIT AND VEGETABLE STAND IN CITY IS FOR SALE. SEE IT AT 7TH AND FIGUEROA ST. AGENTS PLEASE CALL.

HAVE YOU $100? YOU CAN MAKE $1200 a year raising rabbits for me. S. FLEMMER, 718 Wall st., city.

IF YOU HAVE $2500 TO BUY A THOROUGHLY sound going business, clearing $500-$1500 monthly, see us at once. CLINE & STRAWN, 327 Security Bldg.

$900 — RESTAURANT AND SODA FOUNTAIN, nets $200 month; center of city; will give terms. BEVERLY, 523 Grant Bldg.

$600 — 50-ROOM HOTEL, CLEARS $100 MO.; fine location; rent $40. $950, 18-room house, always full. PACIFIC REALTY, 128 E. 3rd.

CIGAR STAND, ONE OF BEST IN CITY, in center of city; nets $250 month; about $1800 takes it. BEVERLY, 523 Grant Bldg.

$600 TO $2500 STOCK SECURES BUSINESS GREAT future. 452 S. HILL, Room 22. Phone 2650.

CIGAR STAND, MUST SELL ACCOUNT OF SICKness. See OWNER, 228 Spring st.

RESTAURANT, GOOD LOCATION, CLEARING $350 per month, $1000 cash. 304 W. 9TH ST.

CIGAR STAND, WILL SELL AT INVOICE, ABOUT $900. BEVERLY, 523 Grant Bldg.

$700 BUYS HALF SHARE IN HIGH CLASS BARber business. Call FLEMMER, 718 Wall st.

PARTNERS—
Wanted.

WANTED—$1000 TO $2400 WILL GIVE YOU Southern California, Arizona, New Mexico management handling a proposition. Direct from Los Angeles which is the finest, cleanest, money-making proposition you have ever seen in your life. Will furnish office furniture and stock covering your investment. Want man immediately; prefer newspaper traveling or man with merchandising experience. Call in person only, 503 VAN NUYS BLDG.

WANTED — MAN WHO UNDERSTANDS BOOKkeeping to invest $5000 with me in my business; this is a wholesale business and can show a splendid proposition to right man; references expected and will be given. Do not answer unless you can produce same. Address G, box 454, TIMES BRANCH OFFICE.

WANTED—PARTNER, OFFICE MAN, SECRETARY and treasurer, established manufacturing business, $5000 to $1000 capital required, interest secured, opportunity for large business, goods sold everywhere, patent article fully protected. Can sell State rights, factories, no agents. Address B, box 206, TIMES OFFICE.

WANTED—PARTY WITH $10 000 TO BUY HALF interest in one of the up-to-the-minute auto accessories manufacturing concerns, established which takes the place of goods of value, no expense to run; no sales required; can be put in charge; will pay for $10,000 a year. Address A, box 124, TIMES OFFICE.

WANTED—ACTIVE PARTNER— Well established standing, to take half interest in importing and exporting business; details in person. No agents. Address P, box 600, TIMES BRANCH OFFICE.

WANTED — PARTNER, MIDDLE-AGED LADY, willing to invest $1000 to $1500 on stock and fixtures; good chance for right party. 1218 Central Orange. Very commercial home. Call 2000 Wall, Washington Bldg., Third and Spring.

WANTED — PARTNER, $500 INVESTMENT, established business, here a patent article, selling throughout the U. S. Call SOUTH 7045 for appointment.

WANTED—GENTLEMAN REFERENCE. FEW hundred bucks interest business, large income assured. (Need assistant.) 355 S. BROADWAY, room 201.

WANTED—REFINED LADY ALONE WITH PUrchased home wishes lady partner, boarders. PHONE 22020.

BUSINESS CHANCES—
Wanted.

WANTED—BOOK-KEEPER, $60, WANTS TO INvest $500 to $500 and his services in any business suited to him. Address C, box 74, TIMES OFFICE.

WANTED—BUSINESS OF ANY KIND OR ROOMing house wanted for cash. Call 306 WASHINGTON BLDG., 3rd and Spring sts.

WANTED — BUSINESS, ANY KIND AND ANY price; have cash buyers for all or interest. BEVERLY, 523 Grant Bldg.

WANTED—THEATER, CALIF., $500 OR MORE; chairs, dark or run down house. Lease. Address B, box 112, TIMES OFFICE.

WANTED — EVERY KIND ESTABLISHED BUSIness listed here. (Also interest in one.) Have buyers; bring business cards, leaves. 308 GRANT BLDG.

WANTED — BUSINESS OPPORTUNITIES; ALL kinds. Talk with us. Bonded company. GOLDEN WEST REALTY, 601-3 Citizens Nat. Bank Bldg.

LEGAL NOTICES—
Of All Kinds.

EDICTO.

En la Corte de Interinamente de la Segunda Junta de Condados de Los Angeles, Estado de California.

En los autos de intestamentaria de la Senora Annie H. Harrell et Cindadana Lois G. Martinez, Juez de Primera Instancia de esta Seccion Judicial, ha mandado que se convoque a las personas que se consideren con derecho a la herencia de la finca que se presentan a dedocirlo en el termino de treinta dias, contados desde la ultima publicacion de este edicto, que se hara tres veces en el Diario de Noticias, Periodico Oficial de esta Distrito y en "The Los Angeles Times," de Los Angeles, California. Dado en Los Angeles, Estado de Norte, lo que se hace saber por el presente en cumplimiento de lo mandado, Ensenada, Baja California, junio trece de mil novecientos dieciseuve. A. J. Rocha; A. Jose Quiles.

MY WIFE, LUISA GONSALES, HAVING LEFT my bed and board, I will not be responsible for any debts ignored by her. REFUGIO CHAVEZ.

I WILL NOT BE RESPONSIBLE FOR ANY debts contracted by Grace Green, 1018 S Olive. AL B. GREEN

TOO LATE—
To Classify.

(The hour for closing the columns of The Times "Liner" section is 8 o'clock p.m. Subsequent to this hour, developments often occur in commercial affairs which greatly enhance the value of the most quiet and effective publicity. Therefore, this "Too Late to Classify" department often offers greatly increased and more money-making opportunities than any other column of The Times.)

WANTED — WAITER, APPLY TO CHEF, GOOD SAMARITAN HOSPITAL.

WANTED — GENERAL HOUSE ASSISTANT; ALSO ELEvator boy for Hotel. Apply to HOUSEKEEPER, Commercial Hotel.

FOR SALE — SPECIAL TODAY, 50 OR 60 CHICKens, all sizes; 14 ducks; owner in hospital. 537 Ceres ave.

WANTED — GOLDEN LAUNDRY WANTS DAY work or 1 pile washing. Call SOUTH 2746.

WANTED — EXPERIENCED WOMAN FOR STEAM laundry. 1702 S. MAIN.

WANTED — EXPERIENCED CHAIN MEN. APPLY ENGINEERING SERVICE CO., 816 Washington Bldg.

WANTED — POSITIONS FOR RETURNED SOLDIERS in your line, etc. Address M, box 202, TIMES BRANCH OFFICE, Pico and Grand.

FOR SALE — 1915 INDIAN, 2-SPEED, SWELL condition, good tires. Phone South 2[illegible]

FOR SALE — GOOD FARM PRICE RIGHT. Ford 1915 Delco starter or will trade. Call at 213 W. NINTH ST. Pico 2851.

On War Experiences.

Harry A. Williams, war correspondent of The Times, will speak on his experiences overseas at the Olivet Congregational Church, Washington and Magnolia streets, this evening.

WIDOW ASKS FOR DAMAGES.

Sues Husband's Slayer in Court of Orange County.

Mrs. Ella Young Demands Big Sum of B. W. Elliott.

Los Angeles Attorneys Appear for Plaintiff.

[LOCAL CORRESPONDENCE.]

SANTA ANA, June 16.—Practically the entire day today was consumed in impaneling a jury to hear evidence in the $70,000 damage action of Ella F. Young, widow of Eugene Young, and her two children, Francis and Elizabeth Evelyn, against Benjamin W. Elliott, slayer of Eugene Young. The taking of testimony began late today with that of Dr. Francis Coltraine as to the nature of Young's wound. Court adjourned to 10 a.m. Tuesday.

Attorneys Joseph Scott and W. J. Ford of Los Angeles represent the plaintiffs, who were in court today, and Attorneys Bishop and Wellington of Santa Ana represent Elliott, who is in San Quentin prison, convicted of killing Young. Elliott cannot be brought here to attend the trial, but his deposition was taken and will be introduced.

The suit is the outgrowth of the killing of Eugene Young, La Habra blacksmith, by Elliott, as Young and a party of La Habra citizens entered a house occupied by Elliott, alleged Liberty Loan slacker, with intent, it is said, to make Elliott kiss the flag. Young, it is reported, was the first to enter the house after the door was broken open, the evening of April 10, 1918, and Elliott fired. Young fell, mortally wounded, and died May 5.

On October 19, Mrs. Young was appointed guardian of her two children, and on that day filed a $70,000 damage suit, $35,000 for herself and $17,500 on behalf of each of her children.

Prospective jurors were rigidly questioned today, as to whether or not they would be prejudiced in returning a verdict by the fact that the American flag was involved in the case, or whether or not their feelings in regard to a person who was able to buy Liberty Bonds but didn't would influence their verdict.

The jury is composed of F. J. Adams, J. M. Miller, G. L. Niles, W. O. Enstish, W. L. Hale, P. E. Newman, R. J. Webster, Asa Hoffman, W. W. Krick, J. G. Yost, M. B. Van Fleet and E. E. Wilds.

BUSINESS BREVITIES.
[Advertising.]

The Times Branch Office, 619 South Spring street. Advertisements and subscriptions taken. Telephone Pico 700; 10391.

Heard-Churchill, optometrist-opticians, 2 stores, 709 S. Hill, 256 S. Bdy.

St. Edgar Hotel. $1,000,000 view. Unexcelled cuisine. Redondo Beach.

For entertainers, music, Tel. 62816.

Have the best. Steckel pictures. Diamond loans. Kusel, Stimson Bldg.

AUCTION THURSDAY
Real Estate
Lot 40x135, Garage, Cement Basement
10 Room Double House
643 West 57th St.

Mrs. Fitzpatrick has instructed us to sell the above property on Thursday, June 19th, at 12:30 p.m. No reserve, must be sold. Terms CASH. Fine income property, choice location. Property free and clear. FURNITURE sells at 10 a.m. Bedroom set, dining set, gas range, chairs, rockers, sewing machine, sanitary cot, dressers, garden tools, trunks, etc. No reserve, everything will be sold.

KEMP & SON, Expert Auctioneers. Secy. of L. A. Auctioneers' Ass'n. When you move call Kemp's Transfer, South 1260.

AMERICAN Auctioneers
947-49-51 South Broadway
Resources $50,000

Buy and sell all kinds of merchandise, furniture, rugs, pianos; pay best cash prices; also contract to sell at private residences; call us for efficient and satisfactory services—Phone 62153.

Member L. A. Auct. Ass'n.

AUCTION
The Reliable Auction House. Trade Mark Registered.
S. W. KOHN, Auctioneer.

We buy for spot cash any merchandise, furniture or fixtures. Sales conducted everywhere. Notice! Before you sell, call on me. 1607 S. Main St. Phone Main 2455. Residence 28938.

Member L. A. Auctioneers' Ass'n.

"The Exclusive Specialty House for Feminine Apparel" Garments of Style, Quality, Popular Prices.

Myer Siegel & Co.
443-445-447 Broadway

Main Floor.

Summertime Sports
Sweaters

—the ever-faithful friend of fashion,—are here in the cleverest styles, newest weaves, and favored shades.

Included are models in fibre silk, wool and pure silk,—and in slip-on, coat, Tuxedo, sleeveless, belted and novelty styles.

Sizes for women and misses.

Priced from $6.00 to $45.00.

Furs. Now is the time to store your winter furs. Storage rates in our Special Dry Air Storage are nominal. Circular sent upon request or phone Myer Siegel & Co.

Garments of Style, Quality, Popular Prices. "The Exclusive Specialty House for Feminine Apparel"

AUCTION
Today, 10 A. M.
W. DWIGHT HAMMOND, Auctioneer
Assisted by Col. S. P. Divver
1053-5 So. Main St.—Phone 63545.

We will sell at our large, spacious salesroom a large consignment of household furniture and furnishings, consisting of seven genuine bronze elephants, graduating from the queen jumbo to the baby elephant, representing the crossing of a wood in China, also a highly artistic carved solid ivory fishing bridge, a beautiful bronze and green onyx clock, three-piece parlor set upholstered in tapestry.

Pianos, phonographs, three-piece cane-back parlor set, mahogany davenport table, piano lamps, table lamps, mahogany fern stand, mahogany green silk davenport, fumed oak dining set with buffet, "Gothic style," tapestry rockers, leather rockers, fumed oak, mahogany rockers, wicker rockers, one golden oak desk and chair, ONE golden oak dining set, consisting of table, 6 chairs and buffet, 1 mahogany bedroom set, consisting of dresser, chiffonier, bed, and stand, ivory bedroom sets, dressers, brass beds, white enamel beds, iron beds, steel and wood springs, cotton felt, hair and silk floss matresses, one wicker breakfast room set, consisting of glass top table and six chairs, dishes, silverware, aluminum sets, bric-a-brac, pictures, bed linens and table linens, utensils, etc.

RUGS—Wiltons, Axminsters, Tapestry Brussels, Body Brussels, Crex, rag, in all sizes.

Lunch served at noon. Come early and bring your friends and watch us sell the seven elephants.

W. DWIGHT HAMMOND, Auctioneer.
1053-55 South Main Street—Phone 63545.
Member L. A. Auctioneers' Association.

Auction Today
3416-3418 South Main Street
10 A. M. Sharp

Sale of household goods of several West Side homes, also contents of second-hand store, removed for convenience of sale to our large salesrooms; consisting in part of good Wilton, Axminster and Brussels rugs, 12x14, 9x12, 8x10; also small rugs, 40 rugs in all, William and Mary, W. E. birdseye maple, fumed oak dressers, chiffoniers, 82 assorted chairs and rockers, leather seats; fumed oak dining suites, PHONOLA sells at 1:30 p.m., F. O. DUO-FOLD [illegible] 75 NEW MATTRESSES, porcelain lined and other refrigerators, gas ranges, 2-in., post W. E. beds, 50 assorted brass and enameled beds, diamond springs, coil springs, mattresses, pillows, comforts, couch covers, curtains, SPECIAL 300 yds. of INLAID LINOLEUM, 20, 30, 40-yd. pieces, tools, [illegible] ware, 1000 pieces of new dishes, other goods, impossible to describe all. Largest auction house in the city and the house is full. BIG ALL DAY SALE. Everybody come, no reserve.

KEMP & SON, EXPERT AUCTIONEERS.
Secy. of L. A. Auctioneers' Assn.
When you move call Kemp's Transfer—So. 1260

AUCTION.
High-grade Furniture, Rugs, etc., of an Up-to-date Hollywood Residence.
TODAY
AT 10 A. M.
5537 Bayer St., Hollywood.

Take Santa Monica Boulevard car to Wilton Place, walk 2 blocks south to Bayer St.

Consisting of velour parlor set, mahogany library table, quarter-sawed oak dining set, mahogany bedroom set, fine brass bed, springs and mattresses, white enameled bedroom furniture, child's brass bed, side-oven steel gas range, white enamel breakfast set, genuine French Wilton, velvet, Body Brussels and Axminster rugs, cut glass, bronzes, hand-painted vases, Chinese lamp, Grandfather's clock, sewing machine, refrigerator, silverware, bric-a-brac, dishes, etc., etc.

Also 2 genuine canary rollers and

THOS. B. CLARK,
Member L. A. Auctioneers' Assn.

STROUSE & HULL
Auctioneers
325 Story Bldg. 62705.
Members L. A. Aucrs.' Assn.

AUCTION.
SELIG & CO., AUCTIONEERS.

Exact appraisals given at any time on home furnishings, hotels and office furniture. We pay cash or sell on commission. 871 S. Figueroa. Pico 3783.

AUCTION
RHOADES & RHOADES
Expert Live Stock Auctioneers

Ben A. Rhoades and Harold B. Rhoades. Sales conducted in all parts of California and adjoining States.
Offices:
1501-3-5 S. Main St., Los Angeles.
Phones: Pico 274—25078.

C. H. O'CONNOR
General Auctioneer and Appraiser.

Sales Conducted Anywhere, City or Country, for best results.
Phones West 6365; 11528.

The dog days are coming.

Buy a Brauer Suit—You'll feel happier

It's the exceptional tailoring and splendid ALL-WOOL fabrics in our tailored-to-measure clothes that cheers the man of small means out looking for REAL SUIT VALUE.

New Style Suitings
Fully Guaranteed
$40, $45, $50 a Suit

Al. Brauer Co.
"Tailors to Men Who Know"
ONE STORE ONLY
345-347 S. SPRING ST.

Barber Gives Recipe For Gray Hair.

Mr. A. E. O'Brien, who has been a barber in New York City for many years, made the following statement: "Gray, streaked or faded hair can be immediately made black, brown or light brown, whichever shade you desire, by the use of the following remedy that you can make at home:

"Merely get a small box of Orlex powder at any drug store. It costs very little and no extras to buy. Dissolve it in water and comb it through the hair. Full directions for mixing and use and a gold bond guarantee come in each box. One box will last you for months.

"It is perfectly safe, it does not rub off, is not sticky or gummy and leaves the hair fluffy. It will make a gray haired person look twenty years younger."

—TEETH $5.00—
Best Set Have better, no matter how much you pay. Handsome gum and tooth effect, your choice of material. Double suction celluloid gums, harmonize with your complexion, plain, and GUARANTEED 10 years... $7.00

My Extremely Low Prices

Best Set of Teeth	$7.00
24-K Crowns (22 karat)	$4.00
Bridge Work (22 karat)	$4.00
Porcelain Crowns	$3.50
Gold Fillings (Best)	$1.00 up
Gold Inlays (Best)	$1.00 up
Porcelain Fillings	$1.00 up
Silver Fillings (Best)	50c up
Cement Fillings (Best)	50c up
Extracting	50c up
Nerve Sealing	$1.00 up
Nerve Removed (Painless)	$1.00
Tooth Extracted (Painless)	50c

No charge for Painless Extracting and Cleaning, when other work is contracted for.

X-Ray DIAGNOSIS
Only gold is valuable. Don't scrap, trade or allow you full value for it on dental work.
LIBERTY BONDS ACCEPTED
NOT A DENTAL PARLOR, A private, high-class, up-to-date, SANITARY dental office, with certified instruments and professional operators whom you will be advised to recommend to your friends.

CONSULTATION FREE.
Hours 8:30 to 5:30; Sundays, 9 to 12.
DR. FAIRFIELD
300 to 306 Pantages Theater Bldg.
336 South Broadway. Phone 62300

DRS. SHORES & SHORES

Catarrh, Deafness, Asthma, Rheumatism, Eczema, Epilepsy, Goitre and other Chronic Diseases of Nerves, Blood, Skin, Heart, Lungs, Stomach, Bowels, Bladder, Kidneys and Liver a specialty for 25 years. Consultation Free. 607-8-9 Lissner Bldg., 334 S. Spring, Los Angeles. Hours: 9 to 5; Evenings, 7 to 8; Sundays, 10 to 12.

HART and BALL
Los Angeles' Progressive AUCTIONEERS
Real Estate, Livestock, Merchandise, Furniture and Household Goods.
We buy for SPOT CASH, or sell on COMMISSION.
1059 SO. FIGUEROA ST.
Phone 61534.

H. B. NASH,
Auctioneer

We buy stocks of furniture; hotels or rooming-houses, for spot cash. Mortgages or debts assumed and paid or sell on commission. Phone South 2188.

THOS. B. CLARK
General Auctioneer and Importer of Antique Furniture.
MOVED TO
911-913 South Hill St.
61907. Main 3891.

BEECHAM'S PILLS

Keep the stomach well, the liver active, the bowels regular, and the breath will be sweet and healthy. But let poisons accumulate in the digestive organs, the system becomes clogged, gases form in the stomach and affect the breath.

Correct

these conditions with Beecham's Pills. They promptly regulate the bodily functions and are a quick remedy for sour stomach and

Bad Breath

Largest Sale of Any Medicine in the World
Sold everywhere. In Boxes, 10c., 25c.

Yorska is just one of many movie stars we have fitted for the screen. We correct Protruding Ears, Thick Lips, Sagging Faces, stringy or baggy necks, puffy eyelids, wrinkles, withered skin, pitting, scars, freckles, moles, birth marks, pimples, receding chin, hollow cheeks, ill-shaped noses.

DR. G. D. STEELE,
Skin and Feature Specialist. Formerly of New York City and San Francisco.
Consol. Realty Bldg., 607 S. Hill Street.
Rooms 302-3. Hours 10 to 5. Phone 62606.

You Can Cure That Backache,

Pain along the back, dizziness, headache and general lethargy. Get a package of Mother Gray's AROMATIC-LEAF, the pleasant Medicinal Tea. Use it at first sign of a cold. When you feel all run down, tired, weak and without energy use this remarkable combination of nature's herbs and roots. As a tonic laxative it has no equal. Mother Gray's AROMATIC-LEAF is sold by Druggists or sent by mail for 50 cents. Sample sent FREE. Address, Mother Gray Co., Le Roy, N. Y.

—TEETH $5.00—
Best Set Have better, no matter how much you pay. Handsome gum and tooth effect, your choice of material. Double suction celluloid gums, harmonize with your complexion, plain, and GUARANTEED 10 years... $7.00

My Extremely Low Prices

Best Set of Teeth	$7.00
24-K Crowns (22 karat)	$4.00
Bridge Work (22 karat)	$4.00
Porcelain Crowns	$3.50
Gold Fillings (Best)	$1.00 up
Gold Inlays (Best)	$1.00 up
Porcelain Fillings	$1.00 up
Silver Fillings (Best)	50c up
Cement Fillings (Best)	50c up
Extracting	50c up
Nerve Sealing	$1.00 up
Nerve Removed (Painless)	$1.00
Tooth Extracted (Painless)	50c

No charge for Painless Extracting and Cleaning, when other work is contracted for.

X-Ray DIAGNOSIS
Only gold is valuable. Don't scrap, trade or allow you full value for it on dental work.
LIBERTY BONDS ACCEPTED
NOT A DENTAL PARLOR, A private, high-class, up-to-date, SANITARY dental office, with certified instruments and professional operators whom you will be advised to recommend to your friends.

CONSULTATION FREE.
Hours 8:30 to 5:30; Sundays, 9 to 12.
DR. FAIRFIELD
300 to 306 Pantages Theater Bldg.
336 South Broadway. Phone 62300

MAKE YOUR OWN BEER
INGREDIENTS TO MAKE
5 GAL. FOR $1.50

Special attention given to mail orders. Phone 66875.

Trumalt Syrup.
Port O Fruit Juice Syrup Co.
747 So. Spring St.

FOO & WING HERB CO.
903 S. Olive St., Los Angeles.

We have testimonials from thousands of persons who have been cured by our Herbs. WHY NOT YOU? T. Foo Yuen, Jr., Mgr.

D. BONOFF
FURRIER
LATEST FUR FASHIONS.
New Location
320 S. BROADWAY Phone 12040

JEVNE'S
BDY GOODS LEGGINS

Get a tube to-day
PYO-REM
Dental Cream 25¢

McBURNEY'S
KIDNEY and Bladder Medicine

For Bright's Disease, brick dust deposit, bed-wetting, gravel, dropsy, diabetes and rheumatism. Send 50 cents in stamps to W. F. McBurney, 3007 S. Vermont Ave., Los Angeles, Cal., for 5 days' treatment. Prepaid. $2.00, all druggists. Liver Regulator, $1.50.

FURNITURE
that you wish to trade for NEW? See our Exchange Department.
FOLEY'S
648 So. Main St. Phone 13615.

KNOWING HOW

That is the reason why owners of income property are anxious to have their holdings looked after by a first-class rental agency.

WE KNOW HOW

An Office That Knows
LAUGHLIN-GOSS
Rental Service
SECOND FLOOR HOMER LAUGHLIN BLDG

THE WEATHER.
[Official Report.]

LOCAL OFFICE, U. S. WEATHER BUREAU, Los Angeles, June 16.—[Reported by Ford A. Carpenter, Meteorologist.] At 5 o'clock a.m. the barometer registered 29.95; at 5 p.m., 29.93. Thermometer for the corresponding hours showed 58 deg. and 70 deg. Relative humidity, 5 a.m., 83 per cent.; 5 p.m., 36 per cent. Wind, 5 a.m., northeast, velocity 5 miles; 5 p.m., southwest, velocity 13 miles. Highest temperature, 74 deg.; lowest, 57 deg. Rainfall for season, 8.56 inches; last season, 13.85 inches. Barometer reduced to sea level.

WEATHER CONDITIONS.—The barometer continues high over the eastern half of the country, and also on the Western Coast. The pressure is relatively low over the region between Montana and Arizona, and also low over the Gulf of Mexico. Heavy rain fell on the Texas coast, Galveston reporting 3.70 inches within the past twenty-four hours. Light rain fell in New Mexico northwesterly into Illinois. Showers also occurred in Washington, Oregon, and in Northern California. Elsewhere, for intervals of fair in scattered localities in Southern California, the weather is fair this morning, and with these exceptions will so continue in Los Angeles and vicinity during the ensuing thirty-six hours.

ORCHARD REPORTS.—Minimum and maximum temperatures from the orchards, reported yesterday to the Los Angeles office of the U. S. Weather Bureau, were as follows:

Stations	Max.	Min.
Pasadena	92	52
Pomona	96	48
Redlands	96	46
Riverside	94	48
Santa Barbara	78	52
San Bernardino	97	46
Santa Ana	79	51

LOCAL FORECAST.

For Los Angeles and vicinity: Fair Tuesday; moderate westerly winds.

STATE FORECAST.

SAN FRANCISCO, June 16.—Weather forecast: Southern California: Fair Tuesday; moderate westerly winds.

Sacramento Valley: Fair and warmer Tuesday; gentle winds, mostly southerly.

Santa Clara and San Joaquin valleys: Fair and warmer Tuesday; moderate northwesterly winds.

ARIZONA FORECAST.

WASHINGTON, June 16.—Forecast for Arizona: Fair Tuesday and Wednesday; little change in temperature.

TIDE TABLE.

		High	Low	High	Low
Tuesday,	June 17..	5:40	12:27	5:09	11:06
		3.3	4.1	3.1	3.4
Wednesday,	June 18..	6:28	1:12	6:15	----
		3.0	4.3	3.0	----
		High.	Low.	High.	Low.
Thursday,	June 19..	12:11	7:03	7:01	7:46
		2.9	0.5	4.5	2.9
Friday,	June 20..	1:02	7:56	2:53	9:21
		3.4	0.7	4.9	2.6
Saturday,	June 21..	1:52	8:47	3:47	10:49
		3.9	1.0	5.3	2.3
Sunday,	June 22..	4:09	9:22	4:41	11:54
		4.3	1.4	5.5	2.0
Monday,	June 23..	5:35	10:34	5:34	----
		4.7	1.8	6.4	----

NOTE.—Tides are given in the order of their occurrence. The first line shows the time and the second line the height in feet. On some days there may be but three tides, the fourth occurring on the following day, reversing the order of high and low tides.

COLORADO RIVER.

YUMA (Ariz.), June 16. — [Exclusive Dispatch from the U. S. Reclamation Service.] Gauge, Colorado River 18.2 feet. Discharge Saturday, 29,300 cubic feet; Sunday, 29,300 cubic feet; Monday, 29,200 cubic feet.

VITAL RECORD.

MARRIAGE LICENSES.

The following marriage licenses were issued yesterday. Name and age given.

ADLER—GOEKEN, Frank B. Adler, 31; Cecilia M. Coenan, 27.

AGUILAR—NUNEZ, Encarnacion Aguilar, 32; Rosario Nunez, 19.

ANDERSON—STONEBURNER, Nels O. Anderson, 28; Tracy M. Stoneburner, 24.

ARTEAGA—PALOMA, Elmer R. Arteaga, 22; Vesigne Pandra, 19.

BARBER—HAYES, St. Clair Barber, 21; Daisy L. Hayes, 18.

BERNER—WRIGHT, Leo D. Berner, 28; Maude A. Wright, 21.

BONGFACWOOD, Frank L. Boniface, 30; Alice M. Wood, 22.

BRIGGS—KING, Ralph H. Briggs, 24; Belda R. King, 24.

BROWN—DUNCAN, Sidney W. Brown, 35; Katherine L. Duncan, 29.

BURBANK—SMITH, Walter F. Burbank, 30; Marion A. Moss, 28.

BURCHFIELD—REVLING, John Burchfield, 25; Bessie A. Revling, 24.

CARLSON—HOWETH, Allan W. Carlson, 32; Grace Howeth, 24.

CLOUGH—DAY, Albert H. Clough, 43; Leonora Day, 32.

CULBERT — HURT, Allen B. Culbert, 29; Hazel Hurt, 21.

DREYFUSS—NELSON, William F. Dreyfuss, 39; Genevieve H. Nelson, 30.

DUNNIAN—WINDES, Oscar A. Dunnian, 40; Julia S. Windes, 43.

DUNN—BERRON, Leslie R. Dunn, 24; Emma E. Berron, 22.

GOMEZ—ESQUIVEL, Raymond Gomez, 29; Frances Esquivel, 17.

GRAVES—DAINES, Ralph L. Graves, 30; Mary R. Daines, 23.

HAGER—WILKERSON, Walter M. Hager, 23; Winifred N. Wilkerson, 20.

HERRING — WRIGHT, Robert C. Herring, 33; Maud D. Wright, 28.

HILL—MERRILL, Andrew J. Hill, 48; Jessie D. Merrill, 43.

IMPEY — DARLEY, William R. Impey, 35; Jeannette C. Darley, 35.

JACOBSEN—PETERSON, Theodor J. Jacobsen, 25; Ingvild Peterson, 20.

JAMES—McVEIGH, Thomas G. James, 35; Isabelle L. McVeigh, 34.

KAHN — GUTMAN, Ivan B. Kahn, 29; Frances R. Guthan, 26.

KELLY—Dec JARDEN, John B. Kelly, 25; Eva G. Dee Jardin, 22.

KLEIN—ROSENTHAL, Emil M. Klein, 28; Mamie Rosenthal, 23.

LUNDIN—SMITH, Gussie C. Lundin, 25; Evaline M. Smith, 23.

LYON—MOORE, Elwood P. Lyon, Jr., 19; Cora G. Moore, 18.

MANZO—ACUNA, Joe G. Manzo, 19; Jessie Acuna, 17.

McCLELLAN—LAIB, Leslie N. McClellan, 31; Mary J. Laib, 29.

MILLS—KREHBIEL, Lindsay M. Mills, 29; Martha V. Krehbiel, 27.

MORLEY — VASS, Rupert M. Morley, 33; Astrid Vass, 30.

NIXON—WATKINS, Jesse R. Nixon, 21; Gwendolyn Watkins, 19.

OPPENHEIM—SIEGEL, Ernest S. Oppenheim, 28; Estelle Siegel, 21.

POPE—BARDIN, Theodore H. Pope, 24; Vera M. Bardin, 18.

DIVORCE DECREE.

CONNERLY, Lelah from Paul A. Connerly. Desertion. Decree granted.

DUNNAN, Minnie from Frank Dunnan. Desertion. Decree granted.

FORTENBERRY, Ethel from Ernest Fortenberry. Desertion. Decree granted.

HAINES, Lucy E. from Leonard Haines. Desertion. Decree granted.

LEONARDSON, Mildred from Ole Leonardson. Desertion. Decree granted.

MALEY, Hazel C. from Thomas Maley. Desertion. Decree granted.

YOSHIDA, Jesse from Yoshida. Desertion. Decree granted.

OFFICIAL DEATH

Names and places of death—

ANTIQUE, Bertrand, San Pedro.
BERTRAND, Baltazar, Los Angeles.
BOUCHER, Henry, Los Angeles.
BOUCHER, Mary, Los Angeles.
DE TARNO, Joseph, Los Angeles.
DE TARNO, Louise, Los Angeles.
DOLAN, Mary, Los Angeles.
HALLORY, Mary, Los Angeles.
HAUCHE, Mary, Los Angeles.
HOLLEMAN, Isaac, Los Angeles.
KARL, Johanna, Los Angeles.
KARL, William, Los Angeles.
KELLEY, William, Los Angeles.
LOCKART, Clarence, Los Angeles.
LOCKART, Clarence, Los Angeles.
McDONALD, Donald, Los Angeles.
McGOWIN, James, Los Angeles.
MORTENSEN, Soren, Los Angeles.
MURPHY, John, Los Angeles.
OSTBERG, Anton, Los Angeles.
SCHNEIDER, Albert, Los Angeles.
WILSON, Martha, Los Angeles.

DEATH

With Funeral Notices.

BRANCH, Jesse H., at Home, June 15, at Pasadena; aged 73 years.

BROWN, Mary E., at Home, June 15, at Pasadena; aged 73 years.

CAMPBELL, Alexander, at Home, June 15, at Pasadena; aged 73 years.

CATLIN, Jane, at Home, June 15, at Pasadena; aged 73 years.

COCKE, Mary, at Home, June 15, at Pasadena; aged 73 years.

GREGG, Mary, at Home, June 15, at Pasadena; aged 73 years.

HALLETT, Mary, at Home, June 15, at Pasadena; aged 73 years.

KING, Mary, at Home, June 15, at Pasadena; aged 73 years.

LEVITT, Mary, at Home, June 15, at Pasadena; aged 73 years.

LEWIS, Mary, at Home, June 15, at Pasadena; aged 73 years.

LITSEY, Mary, at Home, June 15, at Pasadena; aged 73 years.

OTTO, Mary, at Home, June 15, at Pasadena; aged 73 years.

PETTYBONE, Mary, at Home, June 15, at Pasadena; aged 73 years.

ROGERS, Mary, at Home, June 15, at Pasadena; aged 73 years.

SECKEL, Mary, at Home, June 15, at Pasadena; aged 73 years.

SHUTLE, Mary, at Home, June 15, at Pasadena; aged 73 years.

Heirs
Under Estates

find sound business counsel and advice about matters of Administration in our

TRUST DEPARTMENT
Mezzanine Floor

Guaranty Trusts & Savings Bank
Established 1890
SPRING & SEVENTH STS.

THE GUESS—PANNING DAY.

SHERRIFF AND WIDOW "ELOPE."

Bride Undaunted by Past Marital Woes.

Seventy-eight, Bride is but Fifty-five.

Legal War with Second Spouse Recalled.

...aunted by past matri... woes, William J. Sherriff, ...e old, owner of Sherriff ...and a capitalist, started ...his third matrimonial ven... yesterday by securing a li... to wed Mrs. Alva Pettit, ...three years his junior and ..

Editorials—News—Business—Society—The Drama

The Los Angeles Times

XXXVIII. TUESDAY MORNING, JUNE 17, 1919. —PART II: 10 PAGES. POPULATION { By the Federal Census—(1910)—319,198 By the City Directory—(1918)—398,500

...RIFF AND ...OW "ELOPE."

...Undaunted by Past ...arital Woes.

...enty-eight, Bride is ...st Fifty-five.

...al War with Second ...ance Recalled.

...ed by past matri... ...William J. Sherriff, ...old, owner of Sherriff ...l a capitalist, started ...third matrimonial ven... ...day by securing a li... ...and Mrs. Alva Pettit, ...e years his junior and ...formerly residing at ...field street.

...to the statements of his ...aged banker had care... ...by final love advent... ...ended in eluding them ...ers yesterday morning. ...family at his residence, ...Twentieth street, had ...Mr. Sherriff had stealth... ...from the house. He ...wedding license early. ...his hour last night his ...been unable to locate ...It is surmised that, ...ceremony, they went ...'s ranch, near Ocean... ...he has been residing ...Angeles home last Sat... ...Since then he had ...of his time talking to ...over the phone, but no ...projected marriage ...No to any outsider un... ...remarked to Ne... ...stood, his attorney and ...that he "figured ...Mrs. Pettit," and that the ...would take place in the ...Penn Investment Com... ...Mr. Sherriff is the ...

...received considerable ...during the last few years, ...with matrimonial ...with second wife, whom ...as his "$50,000 bride," and ...a simple incubus." In ...1918, he was granted a di... ...Laura E. Sherriff, ...at time was 46 years old. ...as the culmina... ...years of constant liti... ...the couple, and was ...on the grounds of cruelty. ...the divorce action, they ...into public print in a ...battle over the question of community property.

Mr. Sherriff, in his second love adventure, proposed marriage within a few days after the death of his first wife and promised her $50,000 on the day she became his bride. He has known Mrs. Pettit for quite a long time.

POMONA GETS ANOTHER GIFT.

Hundred Thousand Received for Chemistry Building, Blaisdell Announces.

Announcement of a further gift of $100,000 to Pomona College was made by President Blaisdell yesterday morning in his chapel talk to the students. The name of the donor is withheld. The money is to be used for a chemistry laboratory, which will enable the college to deal with many problems of local interest in the matter of soils, water, etc.

The construction of this building, together with that of a woman's residence hall made possible by the $50,000 gift of ex-Judge Charles E. Harwood of Upland, which was announced a few days ago, will be begun this summer, plans for the latter building having been already completed and accepted by the board of trustees.

SUIT ONCE FILED IN VERSE FAILS AGAIN.

The $1,700,000 damage suit brought by E. M. Barnes, an attorney, against the Los Angeles Bar Association, on account of alleged perjured testimony on behalf of the defendant in the recent disbarment proceedings instituted against Barnes, was thrown out of court on demurrer, yesterday, by Judge Bledsoe. Leave to amend was denied.

The court said the ridiculous amount of damages sought was proof positive that the action was not brought in good faith.

While practicing in Alaska, some years ago, Barnes was convicted of sending an obscene letter through the mails and his disbarment followed here. He appealed to the State Supreme Court, but a rehearing was denied.

Some weeks ago Barnes filed a bill for damages against the Los Angeles Bar Association, couched in doggerel verse, but Judge Bledsoe ordered it stricken from the files, because of its frivolous nature. Barnes then filed his bill in prose.

Rugs and Draperies

Give a Sense of Restfulness to the Finished Room.

By the proper selection of furnishings a room can achieve distinction. It can be more than just a room.

Our remarkable assortment of furnishings will aid you in securing the effect you desire.

Rugs

A countless lot of patterns and rich color combinations. Not only will you find what you want but you will find the size as well.

Curtains and Draperies

What a difference new curtains and draperies will make to a room; how they freshen and brighten it.

We are particularly prepared to serve you with new furnishings.

LYON McKINNEY SMITH CO
737-741 SOUTH HILL

STRIKE FAILS TO TIE UP TELEPHONE SERVICE.

Local Business Slowed Down but Fully Cared for; Southern California Exchanges Suffer but Little.

Obeying a strike order which, according to officials of the International Brotherhood of Electrical Workers in Springfield, Ill., was canceled Sunday afternoon, about 1200 telephone linemen and "hello girls" in the local telephone offices walked out yesterday morning at 8 o'clock.

Local service was slowed down to a noticeable degree during the day, but calls could be put through within a reasonable length of time and there was no indication that a complete tie-up would develop. Long distance service was successfully maintained except in a few instances. Business houses were not seriously inconvenienced but service from residential districts suffered somewhat.

At 8:30 o'clock last night test calls to different residence sections of Los Angeles, representing all the exchanges, were made from The Times office. The average length of time elapsing between the time the receiver was lifted and th time an operator asked for the number was seven seconds. The number asked for in each case was secured without delay.

The only complete tieups in outside telephone exchange service were reported from Fullerton, Upland, Seal Beach, San Bernardino, Colton, Highland, Rialto and Calexico. The city of Fullerton was isolated last night because a Santa Fe telegraph operator refused to accept telegrams from the Western Union Company. The Western Union was also unable to communicate with Seal Beach by telephone from Long Beach. These are said to be the only two instances in which the telephone and telegraph operators were giving each other support.

Practically all the operators in suburban cities of Southern California are on duty. Riverside, Redlands, Pasadena, Whittier, Santa Ana, Orange, Pomona, San Diego, Santa Barbara, Ventura, Porterville, San Luis Obispo and dozens of other cities enjoyed practically unimpaired exchange service throughout the day. One-fifth of the Imperial county operators went out. There is no indication of a general tie-up according to reports.

Probably the greatest inconvenience experienced here by the public was the plugging out of the downtown pay stations early in the forenoon. Soon after the telephone girls held their forenoon meeting at the Labor Temple they went uptown and began tampering with service. Scores of them went to hotel and drug-store pay stations where they began working the slot machines and putting in long distance calls for fake numbers in neighboring towns. This practice upset the system so badly that the company issued orders to plug out all the pqay stations and placard them with "Out of order" signs.

DECLINE TO QUIT.

During the day dozens of striking telephone girls visited neighboring towns and called upon the girls there to walk out. At Whittier two automobile loads of strikers labored for hours with the operators in an effort to coax them out, but they refused to quit. Similar tactics were resorted to at Pasadena, without success, and a big bunch of girls drove to Santa Ana, where they conducted a strike meeting last night at 8 o'clock.

The strike here caused the local office of the Southern California Telephone Company on Olive street, near Seventh, to be converted into an improvised hotel on a few hours notice. With three-quarters of its regular force on duty the company made immediate plans to feed and house its telephone operators in the main building. Cots and bedding were hurried to the office and arranged in halls and rooms which were quickly cleared of other furniture. The capacity of the office cafeteria was also increased on short notice, and C. F. Mason, superintendent for the California and Arizona district, said last night that the company could care for all of the operators who were sticking at their posts, it being unnecessary for them to leave the building day or night.

MANY VOLUNTEER.

It appeared yesterday afternoon that the strike might soon be broken by the Sisters of the Golden Circle. This organization is one of the oldest in the world, although not widely advertised. It consists of young women who forsook the telephone switchboard to handle "private exchanges" where the most of the talking is done over the toast and coffee—in other words, who got married.

Supt. Mason says that during the day he received innumerable calls from young married women who, being either in sympathy with the company or anxious to earn a little extra pin money, volunteered to become telephone girls again. Many of those who were in a position to leave their domestic duties were employed forthwith, and although a little out of practice most of the volunteers were able to coax back much of their old-time speed before the end of the day.

WALKOUT IS SMALL.

Company officials figured last night that approximately 700 wiremen had gone out. There were 200 girls missing from the operating department on the day shift and it was believed that as many more would probably absent themselves from night shift duty, but against a total working force of 1600 switchboard girls the walkout figures were small, the company asserted.

"Considering the circumstances, we are in excellent condition to endure a strike," said Mr. Mason last night. "Not enough people quit to cripple us, and everything looks good. Business houses over the city cut down their calls to the minimum, and many of them had their private exchange operators plugged into Central so they could assist us. Business is running uninterruptedly in all Southern California cities excepting Colton, Highland, Rialto and Calexico. As for Long Beach and San Bernardino being tied up, it should be understood by the public that those exchanges were sold by our company, several months ago, to the Union Home Company.

"We have a reasonable supply of repair men and trouble-shooters at all our offices and breakdowns can be taken care of on short notice. We are able to get a seemingly limitless number of volunteers who were former telephone girls, and we are taking all of these that are in a position to work indefinitely."

Fifty "hello girls" and eight electricians tied-up telephonic communications at San Bernardino early yesterday by deserting their posts at an early hour. In spite of telegraphic communication from headquarters of the International Brotherhood of Electrical Workers in Springfield, Ill., asking them to refrain from striking, the fifty-eight strikers stayed out, declaring that they wanted a wage adjustment and would not return to work till they got it.

HAPHAZARD STRIKE.

That the strike was haphazard in its nature is evident from the fact that at San Diego practically all the telephone linemen struck yesterday while all the central girls remained at their posts. Officials of the company stated that the walkout of electricians was causing no inconvenience—that nearly all of the vacancies were filled during the day. At Santa Monica five "hello girls" and seven wiremen struck, but both local and long distance service were maintained without difficulty, it is said.

Thirty operators in the Home telephone office at Whittier decline to participate in the strike. This company is owned by Whittier stockholders. Four girls struck in the Whittier office of the Home long distance, but the operators in the Pacific long distance office remained at work.

Despite the fact that eighteen out of twenty-five telephone operators and all the linemen walked out on strike at Ontario yesterday the subscribers declared that service was better than it had been in weeks. Manager C. L. Tuttle and Wire Chief C. S. Palmer, both worked at the switchboard during the rush hours. The only difficulty experienced by Ontario subscribers was in getting connections with Upland where there was a complete walkout of regular operators.

In Imperial county, seventeen out of eighty-five operators quit work, and fourteen electricians went out with them. At Calexico the eight telephone girls struck and left the chief operator to do all the work. She remained on the job until 3 p.m., and then followed them out. The linemen were already out, so

(Continued on Third Page.)

Assemblyman F. L. Ekswand (standing,) Talking at State Traffic Officers' Meeting.

The others are, left to right: Bush Anderson, Phoenix, chief traffic officer of Arizona; Ivan Kelso, secretary Automobile Club of Southern California; M. F. Brown, San Mateo, secretary of the California State Traffic Officers' Association; Capt. James McDowell of Los Angeles traffic squad; R. H. Wright of Los Angeles, member of Sheriff's traffic force; T. J. Nicley, chief of the Fresno traffic squad, presiding officer at the meeting yesterday.

BRADY HIDING, WIFE CHARGES.

Detectives Can't Find Him to Serve Papers.

Says He Wasn't Lieutenant, Only Mere Private.

Guard to Resist Attempt to Take His Daughter.

Mrs. Cornelia Cooke Brady, who has hired an armed guard to prevent any more attempts by her husband, Paul E. Brady, to secure possession of their daughter, yesterday issued a statement through her attorneys, Rosecrans & Emme of 424 Black Building, asserting that after "vilifying" her he has failed to answer her separate maintenance suit and that her detectives have failed to find him so that he can be made to go into court and prove his charges. The statement follows:

"Mr. Brady, who holds himself out as a lieutenant in the Aviation Corps, where, in fact, he was only a private, has stated through the public press that Mrs. Brady is guilty of infidelity with an unidentified ex-Los Angeles army officer, and that when he returned from the army she was paying attention to another army officer in the home of her mother, because the officer was very wealthy. Mr. Brady did everything that he could to vilify, besmirch and blacken her character, and hold her out to the public as a woman unfit for the custody of her child. Yet when he has every opportunity to come forth and prove these statements by answering her complaint on file in the Courthouse in Los Angeles, he has failed to do so and cannot even be found by detectives so that he can be made to come into court and prove the truth of his statements.

"Mrs. Brady says that her mother is not afraid of any alienation of affection suit; that she did not leave her husband because of any representations on the part of her mother, but that she was compelled to live with her mother as she had no place else to go when her husband entered the army, and that he has not provided a place for her to live since he returned from the army, although he was discharged in the early part of November, and she did not leave New York until three weeks ago.

"Mrs. Brady states that her mother has sold out her holdings, including her home, with the intention of moving to California, and that as she had no other place to go, she and her sister, Mrs. Lopez, came on ahead to California to await their mother, who will be here probably some time this week, and that it is absolutely untrue that she came to California for any other purpose than to make her home with her mother, it being the only home which she was provided with."

Attorneys Rosecrans and Emme state that Mrs. Brady is a woman of refinement and a member of one of the leading families of Brooklyn, N. Y., and that the charge made by her husband, coupled with the threatened kidnaping of her child, for whom she has the deepest of mother love, has so affected her that she is on the verge of a nervous collapse, and that Mrs. Brady stands ready and willing to defend her good name in the courts of California, New York, or any other State. They further say that Mrs. Brady is now living outside the city under an armed guard, and that if another attempt is made to kidnap the child there will no doubt be some arrests made.

SEEK UNIFORM TRAFFIC LAWS.

Experts from Many Cities in Conference Here.

All States in Union Asked for Co-operation.

Say Such a System will Cut Down Violations.

With the object of securing uniform enforcement of the new California Motor Vehicle Act, the California State Traffic Officers' Association met yesterday at the Chamber of Commerce. F. L. Ekswand, Assemblyman from San Mateo county, who is the author of the law, attended the meeting and explained the working of the act in detail. T. J. Nicely, traffic chief of Fresno, presided at the meeting.

The traffic men assembled at the Chamber of Commerce at 10 a.m. to listen to an address by M. F. Brown, of San Mateo, Secretary of the State association, in which the object of the meeting, and of the association was outlined.

The State association is a member of the National Association of Traffic Officers, and has for its object the unification of traffic laws throughout the United States. Chief Nicely, who is a member of the national association, said the object is to have all of the States in the Union enact general traffic laws that will be known to autoists, so there will be no excuse for violations. A uniform enforcement of the traffic laws is also aimed at by the association.

Considerable discussion was had, at the meeting yesterday, of the California Motor Vehicle Act, and Mr. Ekswand took each paragraph of the act, separately, and discussed it with the officers. Following Mr. Ekswand's talk, the traffic officers discussed different phases of traffic regulations.

Every city in the State, which has a traffic department, was represented at the meeting by one or more officers, and Bush Anderson, of Phoenix, chief of the Arizona traffic officers, also attended the meeting.

HAS NATIONAL HONOR.

Angeleno Is New Chief of Electric Light Association.

R. H. Ballard, first vice-president of the Southern California Edison Company, returned yesterday from a month's trip to the East, bringing with him a new national honor for Los Angeles in his election to the office of president of the National Electric Light Association. Mr. Ballard is the first president elected from any Pacific Coast State.

Speaking of business conditions in the East, Mr. Ballard said: "Business is booming in the East and there is a general air of prosperity and optimism. The investment markets are readily absorbing all good offering. It is generally recognized that America must loan to the European countries several billion dollars' worth of food and materials and accept long-time securities therefor, but this does not cause much anxiety, as the Liberty Loans taught us to think in big figures."

FARMER SITS IN.

As Mayor Woodman is out of the city for a few days, President Farmer of the City Council will be acting Mayor until the city's chief executive returns Friday.

MAKE POINT LOMA LINNARD LINK.

Site for Palatial Hotel Chosen by Representatives of Company.

A palatial hotel to be built on Point Loma, with views overlooking the Pacific, San Diego Bay and Mission Bay, is planned by the D. M. Linnard interests, it was announced yesterday. John Parkinson, architect, and Howard Frost, attorney for the company of which D. M. Linnard is president and general manager, went to San Diego Sunday to look over various sites. They stated that the site on Point Loma would be recommended.

SHOT FELLOW RANCH WORKER, WHO MAY DIE

ASSAILANT ARRESTED FOR PRO-HUN TALK, BLAMED VICTIM. HE ESCAPES.

Reviving a quarrel of more than a year's standing, John Miller, a ranch nightwatchman, last night shot and probably fatally injured Albert L. Jasper, a blacksmith working for the same company.

The trouble occurred in the ranch house of the McNally ranch, at La Mirada, five miles south of Fullerton, at the supper hour. It is said that Miller was arrested more than a year ago, charged with making seditious utterances, and that he has always thought Jasper was the cause of his arrest. Last night he started an argument and Jasper left the house, according to witnesses, Miller followed him into the yard and shot twice into his back. One of the bullets hit under the shoulder blade and lodged under the lung. The other is imbedded in the back near the spinal column.

The wounded man was taken to the hospital at Fullerton, where physicians state he has a slight chance of recovery. Miller made his escape. The trouble occurred just over the line in Los Angeles county, and the matter has been turned over to the local officers.

JEFFRIES MILKMAN.

...livered Famous Knock... ...would Run Bus Line.

James J. Jeffries, former world's heavyweight champion, appeared before the Board of Public Utilities yesterday and stated that he desired a permit to operate an interurban automobile stage between Burbank and Los Angeles, so that he can deliver milk and vegetables from his ranch to customers in this city. The board will give a final hearing on Thursday in the matter of Mr. Jeffries's application for a permit, but there seems to be no doubt Mr. Jeffries, ranchman, will receive his permit.

PLAN PARK IN HEROES' HONOR.

Film Stars in Person will Gather Funds Tonight.

And Help Amuse Throng at Hollywood Festival.

That Memory of Brave Dead may be Kept Green.

Motion-picture stars, in person, will entertain the crowd this evening at the Hollywood June Festival, being given by the Royal Italian Band at Hollywood boulevard and Sycamore avenue. They will themselves collect contributions for a memorial fund for Hollywood men who died for their country "over there." The fund will probably be used to create a memorial park.

The festival, that was in progress all last week and will continue until next Friday evening, is drawing large crowds. However, it is believed "movie night" will be the climax of the entire series of entertainments, in which numerous prominent artists have participated.

Last night the special feature was a group of songs by Esther Pallister, prima donna soprano.

Cecil de Millie will be in charge tonight, and the band will be led, speeches made and other "stunts" offered by Bryant Washburn, Wallace Reed, Robert Warwick, Anna Little, Wanda Hawley and Anita Stewart.

Tomorrow evening special numbers will be given by the Polish Singing Club, and Thursday, the feature will be Mme. Hesse Sprotte, the opera singer.

The band programme for the remainder of the week is:

This Afternoon, 3 p.m.

March, "Senator" (Hackert;) overture, "Norma" (Bellini;) baritone solo, selected; grand operatic selection, "Fedora" (Giordano.)

This Evening, 8 p.m.

March, "The Captain-General" (Lquka;) overture, "Sicilian Vespers" (Verdi;) "Shadowland" (Gilbert;) selection from comic opera, "Mikado" (Sullivan;) idyl, "The Mill in the Forest" (Ellenberg;) cornet solo, selected, Sig. Forti; "Cupid's Patrol" (Morse.)

Tomorrow, 2 p.m.

March, "Militaire No. 1" (Schubert;) Overture in F (Kalliwoda;) waltz Espagnole, "La Serenade" (Motra;) selection from "Aida" (Verdi.)

Tomorrow, 8 p.m.

March, "West Point Cadet" (Engleman;) overture, "Forza del Destino" (Verdi;) idyl, "Softly! Unawares" (Lincke;) selection from operetta, "Sweethearts" (Herbert;) intermezzo, "Curly" (Wenrich;) "Broadway Review" (medley of popular operettas, (Lampe;) selection, "Madama Sherry" (Hoschna.)

Thursday, 3 p.m.

March Espagnole, "La Farnarinette" (Valverde;) overture, "La Mashere" (Mascagni;) "Dance of the Serpents" (Boccalari;) grand operatic selection, "Trovatore" (Verdi.)

Thursday, 8 p.m.

Marcia orientale (Orlando;) overture, "Fantahesqualen" (Suppe;)

(Continued on Third Page.)

Chickering
THE AMERICAN PIANO FOR THE AMERICAN HOME

"Our loveliest gift"

"HOME-KEEPING hearts are happiest," said America's best-loved poet. The Chickering encourages the home-keeping and increases the happiness.

Its characteristic tone, velvet-smooth action, artistic design, superb finish, and durable construction make it the "gift of gifts" for bride or graduate.

This exquisite, world-renowned piano will be a permanent source of inspiration to her and hers.

You are cordially invited to call and hear it

THE GIFT FOR A LIFETIME

FRANK J. HART
SOUTHERN CALIFORNIA MUSIC COMPANY
332-334 SOUTH BROADWAY, LOS ANGELES

The Home of the Chickering

HOARY CHINATOWN A PYRE

One man was burned to death and the entire historic Cucamonga Chinatown on the San Bernardino boulevard, northeast of Ontario, was destroyed by fire yesterday afternoon.

A. H. Lon, the dead man, is reported to have been pouring gasoline about the corners of his house to exterminate vermin, and to have struck a match to see if he had missed any nook. At once he was enveloped in flame, and is believed to have been killed almost instantly.

Lon was more than 60 years of age, and had made his home in the Cucamonga Chinatown many years.

Though the alarm was turned in at once, and the Upland fire apparatus made a quick run, the flames spread so rapidly in the frame structures that the entire Celestial settlement of ten buildings was razed. Only a few of the residents were able to save any of the contents of their buildings, some of which were occupied by mercantile establishments. Hop Lee and Sin Toy, merchants, were among the heaviest losers. The residence of William Ariza, just west of the Chinese settlement, was seriously threatened for a time, but was saved by firemen.

The Cucamonga Chinatown had occupied its late site almost since the days of the first settlers, and in early times was the headquarters for several hundred orientals. Of late, the settlement had numbered only a score of permanent residents.

In recent years the Chinese colony has been the scene of a number of opium raids by government authorities.

Whether the settlement will be rebuilt has not yet been announced.

The People and Their Troubles

DOROTHY DIX TALKS

The Blessing of Poverty.

BY DOROTHY DIX.

The one thing about poverty that the poor woman finds it harder to endure than everything else combined is the thought that she cannot give her children the advantages that rich people can give theirs.

The sacrifices, the privations, the anxieties, the labor that are the lot of the poor, she can bear for herself with philosophy and resignation, but when she sees her boy forced into the ranks of the toilers at an age when other boys are starting off to college, and when she thinks of her daughters having to stand behind counters instead of pouring tea at fashionable functions, the iron of poverty enters her soul.

It is a pity that these mothers cannot comfort themselves by realizing that wealth is far oftener a curse than a blessing to the young—that, indeed, it is only the most exceptionally well-balanced boy or girl, with an extraordinarily strong character, who is not ruined by the possession of much money.

The temptations of life are great enough for any boy, but when you fill his pockets with money and keep his hands idle you have simply greased the skids to perdition for him. He is the foreordained prey of evil men and women who show him the short cuts to all the pits into which youth may stumble. You cannot pick up a newspaper without reading an account of some young millionaire who is suing for a divorce from some adventuress whom he married during a drunken orgy, or who has been suspended from college for gambling, or who has been injured in an automobile accident while joy riding at sixty miles an hour with a lot of disreputable companions.

There is no such safeguard against dissipation as lacking the price. Those who can only afford cold water run no risk of becoming drunkards. The youth with a thin pocketbook is never a welcome guest in the haunts of vice. The women whose kisses have a price tag on them save their lips for the man who can pay.

These are a few cold, hard facts that the mother, who grieves that her son can't have the advantages of rich men's sons, may well lay to heart. Also, the further fact that Satan still finds work for idle hands to do, and that if youth is not expending its energy and its enthusiasm and its restlessness on some worthy object, it will be wasting them on an unworthy one.

Therefore, the boy who has some definite job to do, who has something worth while, something real and vital to occupy his thoughts and that requires all the skill of his hands, and the strength of his mind to do, is 10,000 times safer than the youth who has to manufacture his own diversion and devise his own ways of killing time.

And, after all, the great adventure is the quest that ambition leads a man on, and the most absorbing, and fascinating, and thrilling game in the world are the moves by which one achieves success. This great joy of life the poor boy knows and the rich boy is cut off from knowing, and is it is not the poor boy who is the loser in real happiness. Let mother also consider this.

Of course there is no reason why the rich boy should not be as ambitious, and achieve as much as the poor boy. Logically he should go farther. Only in real life he hardly ever does. You could count up on the fingers of your two hands almost all of the men who are the sons of rich fathers who have made great names for themselves in art, or literature, or music, or finance, but it takes the whole history of the world to record the names of the great men in every line who sprung from the depths of poverty to a place in the sun.

There is something deadening in riches. Luxury wraps us in a slothful ease that we have not the courage to struggle out of. Why toil and struggle and suffer when we don't need to? What's the use?

But poverty is a spur in our sides that makes us speed up. The desire for the luxuries and comforts that we can only get by our efforts drives us on. It is necessity that is the mother of achievement.

Besides this, poverty teaches something that is not in the books. It is the university of hard knocks in which a man learns to read the heart of his fellow man, to know its nobleness and its meanness, its craft and guile and its simplicity, and from it he learns tenderness, sympathy and understanding.

That is why genius has nearly always been cradled in poverty instead of palaces, and why those who can play upon our emotions, as upon a harp with 1000 strings, are almost invariably the men and women who have known and suffered every hardship themselves.

So let no woman who has a talented child bemoan herself that its genius is being blighted by poverty. Poverty is the forcing house of genius and if her son or daughter really has the divine flame she is giving it the advantage that no rich mother could give her child, for wealth may smother genius. Poverty never can.

The mistake that poor mothers make is in pitying their children for being poor and teaching them to pity themselves and to feel they are handicapped. Just the reverse of this is true. Therefore, mothers, stop talking to your children about the misfortunes of poverty. Talk to them of the opportunity that the poor boy has. Call for them the roll of almost every great name in America and you will see that he or she was a poor boy or girl. Thus shall you put courage and heart into your children and send them forth to join that glorious company.

(Copyright, 1919, by Wheeler Syndicate.)

SNORING HUSBANDS.

BY COUSIN GEORGE.

Maude Lynn of Patton wants to know why it is that her husband always snores when he is asleep. He never snores when he is awake, but when he gets wrapped in slumber his beak breaks forth in a lusty baritone that can be heard for blocks. Sometimes it almost sounds like the starting of another war.

She doesn't know what to do about it.

At times she has tried slipping clothes pins over his snoot, but the blast blew them off with such violence that on one occasion the flying pin nearly put out the baby's eye.

Then again she has used a gopher trap, but then the steel spring would wake him up when it closed on his beak. Keeping him awake spoils his temper and makes him almost as uncompanionable as he is when asleep. She has tried nose guards, muzzles and new thought to no apparent purpose. She has even rolled him over on his face and weighted him down with flat irons without doing any good. He would only loosen up another explosion or two that would rattle the bric-a-brac off the mantel.

Moral suasion doesn't help any. The husband won't even admit that he snores. He says it is more likely the wife and that she wakes herself up doing it. He can't see why people should worry about a little snoring, anyhow. It doesn't bother him any. If a man wants to exercise his snifter a bit while he is asleep who should say him nay? A man should be permitted to do what he likes with his own nose, anyway. Some people poke them into other people's business, but if he wants to entertain his noodle by having his beak sing for it in his sleep who should deny him the right?

The case of Maude is an unpleasant one, but not unique. Lots of our social pets are afflicted with snoring husbands and one of our women's clubs had a prolonged debate over the question whether a snoring husband is really worth while. There was quite a strong sentiment in favor of taking the ax and having it all over with at one fell swoop. It seemed to be quite generally agreed that a confirmed snorer justified a decree of divorce and in some States snoring may be submitted as contributing to grounds for divorce.

We heard of one woman who got rid of her snoring husband, but afterward got so lonesome that she took to raising dogs. At last accounts she had eight Great Danes in her kennel and was feeling quite homelike. Another dame could not endure the peace that came when her snoring husband had been planted under the poppies and so she asked permission to place her cot adjacent to a sawmill that was working overtime.

It looks as if the snoring husband was a local problem to be worked out in a specific way. Each is a case by itself. A wife with temper and nerves will take desperate measures where one of more phlegmatic moods may merely start a rival concert of her own.

One star performer has the assurance to gloat over his abilities as a snorer. He says he is not afraid to compete with a thunderstorm and he pokes fun at the battle of Verdun. He says that the reason the women do not snore more is because they have a smaller brain than a man.

The funny part of it is that he has a wife who is so proud of him that she leaves all the windows open nights so that the neighbors can hear.

All of which goes to prove that the snoring husband is a problem of the individual household.

Johnson and Knox.

LOS ANGELES, June 12. [To the Editor of The Times:] Referring to letters stating the reasons why Senator Hiram Johnson should not be nominated for President in 1920 (aside from the very good one that he could not be elected:) why not mention that he voted against the espionage bill, tried to interfere in the Mooney case, after the courts had passed on it, and insists on the return of our troops now in Russia. We certainly do not desire a President who caters to the elements of the population which desire a government of the Lenine type.

V.S.S.

Will you kindly state in your question column whether or not Senator Knox is still a manufacturer of munitions? If so, he is surely a poor leader for the fight against the League of Nations.

V.S.S.

QUESTIONS ANSWERED

Q.: What is cross pollenization plants? B. E. G.

A.: Plants produce seed through the pollen of one entering the flower of another. The plant resulting is a cross between the two parents. Crosses between selected parents may be secured by putting a paper bag over a given flower to prevent accidental pollenization and then, at the proper time, shaking the pollen from the chosen flower into it.

Q.: What is the salary of a Cabinet member? P. D.

A.: The salary of a Cabinet member is $12,000 a year.

Q.: What is the purpose of the Pan-African Congress. Where located? R. S.

A.: The Pan-African Congress was established to fight for, uphold and maintain the rights of negroes, that is, all persons of African descent, wherever they are civilized sufficiently to meet the tests of the culture surrounding them. The present headquarters of the Congress are in Paris.

LETTERS TO "THE TIMES."

Alcohol Again.

REDLANDS, June 10. [To the Editor of The Times:] Frances Cooke, in her letter to The Sunday Times, says: "Because son or hubsand has failed to assert his manhood and withstand temptation, the rational temperate people of the country must be deprived of their liberty and freedom." I really was not a little surprised to hear that "personal liberty" assertion used again; for the up-to-date liquorites refrain from using it as formerly, realizing it has been worn to a "frassle," and contained no sound common sense at best. Our so-called "liberty" is curtailed on all sides. For instance, we are not allowed to drive through the streets of the city at fifty miles an hour. We must not let our stock trespass on our neighbors and we cannot visit our neighbor's hen roost, without being deprived of our "liberty." She further states, "A proper control of the sale of beer and wine would do much to prevent the increase in "dope fiends," which increase is acknowledged in all States that have absolute prohibition." Now if she will investigate the real facts in the case and not rely on the liquor dealers' journals, she will find the number of dope fiends are reduced instead of increased by absolute prohibition. She and Fanny Johnstone advocate the use of beer and wine, while Dr. Harvey W. Wiley says, "Alcohol in any quantity is essentially intoxicating." Dr. Charles Gilbert Davis, a prominent physician, states: "After observation of many years in the practice of medicine my opinion is 'that beer is doing more harm to humanity than all other alcoholics.' There is a reason, for beer is delusive, tempting and fascinating." Dr. Lyman Fisk, of the Life Extension Institute, declares: "Alcohol is alcohol, either in whisky or beer." The Scientific American speaks thus stronly on the effects of beer: "The most dangerous class of ruffians in our large cities are the beer drinkers. Intellectually a stupor amounting almost to paralysis arrests the reason, changing all the higher faculties into a mere animalism—sensual, selfish, sluggish, varied only with paroxysms of anger, senseless and brutal." Prof. Reginald Daly, of Harvard University, expresses his opinion: "That life-long drinking of mild beer has been one of the most potent causes for the amazing brutalities of official Germany. These crimes have been ordered by men who for decades have been poisoned by beer." And to think that a woman would advocate the use of beer and wine. What a blessing that the majority of our women have higher ideals as well as morals, else humanity would retrograde to the plane of the brutal German in a few years.

ELSIE GILES.

Arithmetic Made Easy.

LOS ANGELES, May 29.—[To the Editor of The Times:] Parents, children have difficulty in mastering the essential part of their work with numbers—addition, subtraction, multiplication and division.

With but little effort on your part, you can be of great help to them. They can make and check their own exercises. Your part of the game is to see that they do it. Here is the plan, self-explained:

For addition and subtraction:		Multiplication and division:
327		567x3x4x5-:-3-:-4-:-5
439		3 or any other
563		1701 numbers.
725		4
2054		6804 The same
327		5 process may
1727	3	24020 be used with
439	4	11340 fractions and
1288	5	2835 decimals.
563		567
725		
725		

The size of the numbers should depend upon the ability of the workers.

In the interest of the boys and girls.

A. W. PLUMMER,
Chairman Arithmetic Committee.

Which Leg?

Many years ago Mr. Carnegie was asked which was the most important factor in his business—labor, capital, or management. His reply was in the form of a question.

"Which," he asked, "is the most important leg of a three-legged stool?"—[System.

PROHIBIT HARP

EL PASO, June 12.—[To the Editor of The Times:] While ing or more appropriate ing, why not prohibit harp are a luxury enjoyed, and It might be a conscientious tion to secretly control, customed manner, of emergency; or, perhaps necessary to tell it to now and then, be avoid searches and seizures, but always justifies the formers will affirm, 5,714,486,312½ hair pins at the last roll call. Even in direct contravention servation proclamation lot of bullets [illegible] made!)

It might be objected formers if deprived of device in the boudoir, to the heinous cigarette, confirm the recognized requires some sort against the exhaust of tory, especially incognito since the deadly "puff" tabooed by capital punishment would be should she roll no cigarettes made while in the little quaff, but of course be exceedingly [illegible]

Prohibition of every dispensable to the [illegible] fundamental guaranty of statistics again show that a half of one per cent of ers have any hair. The violation of this [illegible] should be extremely vigilant safeguards [illegible] as self-denial is an consideration to the [illegible] our holiness. Could these biped incumbrances manner encroach upon ments or conventions fessional emancipation not for a moment [illegible] interference, as nothing them is ever prohibited 99½ per cent. who do could easily wink the eye, as the percentage bootleggers among the sanctified would be a small.

In the meantime let energies to [illegible] course not disturb the because we like them.

Lucky Wilson

HOLLYWOOD, June Editor of The Times: thank you for this and Experienced." such articles. I had an off a small cistern a convenience of any miles out. While she had every electric that man's ingenuity save her labor and distance. She had with hot and cold to the phone, library, china and front porch when she pleased, movies with us. nights, in fact, [illegible] belonged to us. I held her place for her her regular [illegible] are no babies in I paid her $25, and She quit and never To use a slangy beat it?"

According to the tic girls, all want ers. Lucky widows all be widowers.

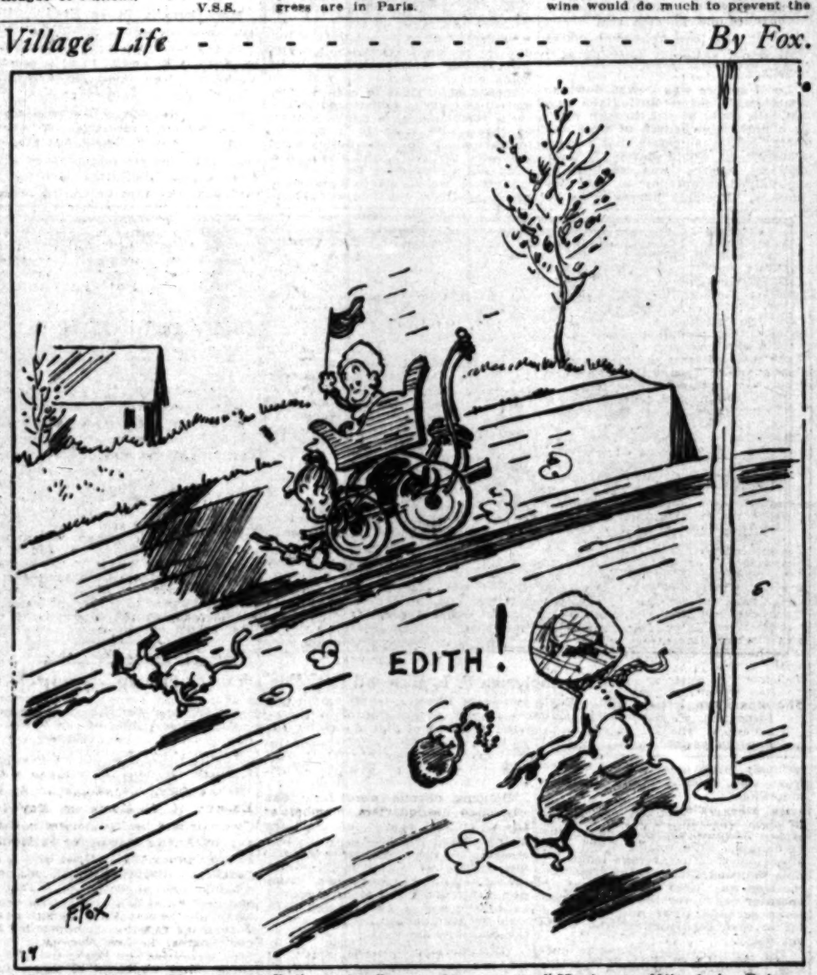

Tomboy Taylor Manages to Relieve the Dreary Monotony of Having to Wheel the Baby.

Most men neglect to leave a WILL!

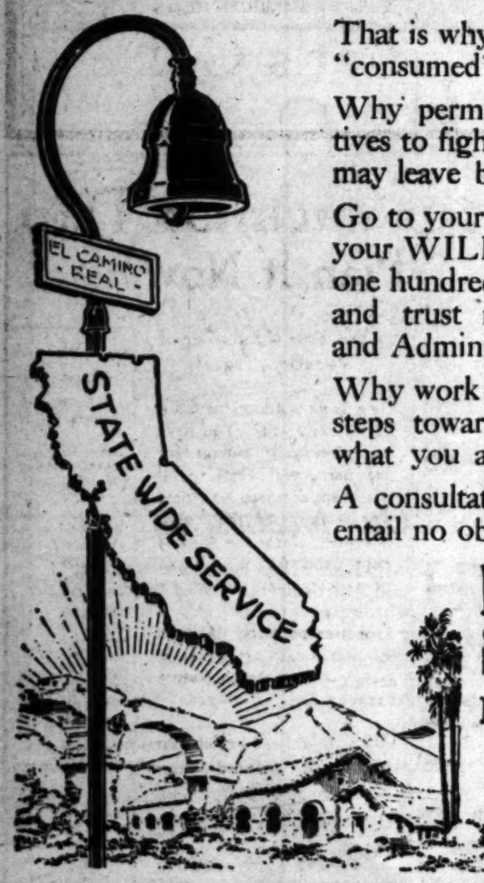

That is why thousands of estates are "consumed" by litigation.

Why permit your family and relatives to fight bitterly over what you may leave behind?

Go to your lawyer today and have your WILL drawn—and name this one hundred million dollar banking and trust institution as Executor and Administrator.

Why work a lifetime—and take no steps toward PROTECTING what you accumulate?

A consultation with this bank will entail no obligation.

Bank of Italy
SAVINGS-COMMERCIAL-TRUST
San Francisco

Los Angeles Branches
Broadway at Seventh
Spring and Temple Sts.
Pico and El Molino Sts.

Cuticura Soap
Best for Baby

MILK and CREAM
SATISFACTION GUARANTEED
We deliver to all sections of the city and Hollywood. We have our own dairy farm at Hobart Station. Your patronage will be appreciated. Phone us for service.
Phones: Main 8321, Home 10191.
Burr Creamery, 798 Towne Avenue
Los Angeles.

HIS MOTOR RIDE BROKE UP HOME.

Says Wife Beat Him up for Giving Girl a Lift.

He Must Now Pay Alimony Till Suit is Settled.

Story of Turbulent Married Life Told in Court.

The story how Harold C. Powell, while auditor and assistant treasurer for a local iron works, was placed hors de combat by the alleged beating his wife, Lillie Powell, gave him, and lost his job, is told in the divorce complaint of Mr. Powell which came before Judge Crail in alimony proceedings yesterday. After inquiring into Mr. Powell's financial condition and learning that he draws a good salary at Torrance, Judge Crail ordered him to pay his wife $150 a month until the divorce suit is tried.

Mr. Powell alleged in his complaint that in July, 1918, he invited a woman employee of the iron works into his machine and drove her to the office. Shortly after that Mrs. Powell, who had followed him, he said, jumped on him, struck and beat him, blacking his eye with the result that he was confined to his home for several days. When he returned to work he was told that his services were no longer required. Mrs. Powell will file a cross-complaint.

Yesterday she admitted that previous to the separation, her husband had turned over to her all of his $300 a month salary. Since then he has only paid the rent of the home. He asked for the return of a diamond ring. Mrs. Powell exclaimed:

"I gave him the ring the first year we were married. I took it off my finger." Subsequently, he threw it in my face. He said he would not wear it. I got money on it from my mother."

The court said Mr. Powell could have the ring by paying his mother-in-law $60, advanced on it.

AGED WOMAN HURT.

Slipping on a walnut shell near Second and Main street late yesterday afternoon Mrs. Carolene Grafencia, 79 years of age of 515 Maple avenue, fell to the pavement and fractured her right hip and seriously wrenched her spine. At the Receiving Hospital, where the aged women was rushed for treatment it was announced her injuries may prove fatal. She was removed to the Crocker-street Hospital.

HARRIMAN COLONY KICKS.

The Job Harriman Llano del Rio colonies came into Judge Myers's court, yesterday, asking that a judgment of foreclosure against them for $125,000, under which a sale was had and the property bid in by the holder of the mortgage for $27,000, be set aside, on the ground that there was a previous agreement that the property should be bid in for the whole amount of the judgment.

The holder of the mortgage is the Llano del Rio Investment Company, which was one of the colony companies in which the same parties are interested only in a different degree. The matter in question, therefore, is an outgrowth of the relations and transactions between the several different colony companies, among the members of which relations have become somewhat strained. This has resulted in the fact that the faction holding the mortgage claim the right to a deficiency judgment of about $65,000, by virtue of which they desire to levy execution on the only property of any value that is left in the hands of the local colonists.

The matter, after being considered by Judge Myers yesterday afternoon, was continued until this morning for disposition.

The original suit is in the name of the Llano Investment Company against the Llano del Rio Company. W. T. Kendrick represented the investment company and J. H. Ryckman and H. M. Lewis the defendant company. Mr. Harriman was in court.

FOR DOCTOR-SOLDIER.

Funeral services for Dr. William R. Severson, who died last Saturday, will be conducted tomorrow, at Forest Lawn Cemetery. The services will be conducted by the Masonic lodge. Dr. Severson was 43 years of age and prior to coming to Los Angeles several years ago was publisher of a daily newspaper in Ottawa, Ill. At the outbreak of the war he was commissioned a captain in the Medical Corps and assigned to duty at Camp Kearny, where he served throughout the war. The body is at the Booth & Fitch parlors.

Children Cry for Fletcher's
CASTORIA
The Kind You Have Always Bought has borne the signature of Chas. H. Fletcher, and has been made under his personal supervision for over 30 years. Allow no one to deceive you in this. Counterfeits, Imitations and "Just-as-good" are but experiments, and endanger the health of Children—Experience against Experiment.
What is CASTORIA
Castoria is a harmless substitute for Castor Oil, Paregoric, Drops and Soothing Syrups. It contains neither Opium, Morphine nor other narcotic substance. For more than thirty years it has been in constant use for the relief of Constipation, Flatulency, Wind Colic and Diarrhoea; allaying Feverishness arising therefrom, and, by regulating the Stomach and Bowels, aids the assimilation of Food; giving healthy and natural sleep. The Children's Panacea—The Mother's Friend.
The Kind You Have Always Bought
Bears the Signature of
Chas. H. Fletcher
In Use For Over 30 Years
THE CENTAUR COMPANY, NEW YORK CITY.

Established 1889. Assets over
True Thrift in Home Build
Saving money is a most worthy object, there is no better place for savings than a home. The best part of saving for a home is that you can have your home and live in it while you are saving for it—if you adopt our plan. You do not need to wait for the money, borrow the balance you need from us, build your home and repay this loan in convenient monthly amounts.
For your convenience we have on hand a wide variety of latest designs in homes from which you can purchase the plans and specifications at a material saving. Call and see them.
OFFICERS AND DIRECTORS:
W. G. COCHRAN, President. A. E. [illegible]
W. D. WOOLWINE, Treasurer. J. M. [illegible]
C. J. ADE, Secretary.
D. M. CUTHBERT, Loan Inspector.
C. J. WADE, Secretary.
STATE MUTUAL
Building and Loan Ass'n
722 South Spring St.

Paint Pointers
The labor cost of painting is more than paint cost. So it is vital that the job last a long time. Sherwin-Williams Paint costs less by the job than any other paint because it wears longest, covers most surface and looks better. Judged by its long enduring service it is the cheapest paint on earth.
Decorative Color Schemes Free
SHERWIN-WILLIAMS PRODUCTS
Los Angeles

TUESDAY MORNING.

SOCIETY.

BY VIRGINIA WOODS.

...and Mrs. Denis Home.
...Col. and Mrs. George J. Denis re... home, yesterday, from Wash... and are temporarily domi... at the Hotel Van Nuys. Mrs. ... says that, although she be... very much attached to Wash... and spent a delightful win... there she has no reason to wish ... there, and that she and Col. ... are very glad to be home

...next break in the little Cal... colony in Washington will be ... departure of Commander and ... Henry Norman Jenson, she to ... the summer here with her ... Mrs. Matthew T. Allen, and ... Mrs. Harold Wrenn. He ... to his old home in Wisconsin ... and shoot for a while. Mrs. ... will arrive at the end of this

...tenant-Commander and Mrs. ...ph Huntington Miner will re... to Washington until August 1, ...ey go to Northeast Har... for a month. They have ...ished apartment in Washing... Eighth street, next to the ...ssian Club. She, by the way, ... fine work in the big Wal... Hospital for Soldiers and ... having charge of the spe... for the very sick patients. ... three Californians as as... Mrs. Louis Titus being the ... staff. Mrs. Sidney Ballou ... Jenson being the other two. ...rk is made possible through ...anklin K. Lane, wife of the ...ry of the Interior.

...ow the Ballous do not con... a trip to California, but ...unty and popular young ... Miss Betty Burnett, is al... now, visiting her aunt, Mrs. ...Osborn Turner.

...ouis recently returned from ... where he served on Gen. ... staff in the Judge Advo... partment. Mrs. Denis was ...gton eight months.

...-Fleet.

...stance Clara Cline, whose ... to Mr. Hooper Churchill ... a fashionable event of ..., was guest of honor, yes... at a luncheon, at which ...ss Golden, one of her ..., was hostess.

...mee was adorned with big ...filled with pink and laven... ...ages, and the table was ... with pink gladiola, del... and other summer blooms. ...wedding [illegible] set for 8:30

POSLAM
OR ECZEMA,
ITCH NO MORE
...ema sufferer should know ... greatly Poslam is able to ... stubborn trouble; how ... brings relief, stops itching, ...es and comforts. To spread ... as angry affected surface ... that here, in reality, is just ...idence the skin demands. ... is usually surprisingly short ...ement noticed every day. ...rmless. Use it for pim... and all eruptional disor...
...where. For free sample ...ergency Laboratories, 243 ... New York City.
...skin to become clearer, ... the daily use of Poslam ...ted with Poslam.

...BEEN SELECTED BY THE ...E OF HOUSEWIVES AS THE ...RLD SENTINEL I AM ...LLOGG'S PASTE I MAKE ANTS DISAPPEAR 25¢ AT ALL GROCERS

...obrick's ...oudy ...monia At all grocers

...GRADENT ...TOOTHPASTE

PROHIBIT HAIRPINS

EL PASO, June 12.—[To the Editor of The Times:] While reading or more appropriately noting, why not prohibit hairpins? are a luxury anyway, and expensive. It might be convenient for conscientious objectors to their ...tion to secretly conceal, in the...customed manner, at least in ...emergency; or, perhaps it ...necessary to tell a little white ...now and then, to avoid unreasonable searches and seizures, but ...always justifies the means, as ...formers will affirm. Something ...5,714,486,212½ hair pins were ...at the last roll call, February ...in direct contravention of ...servation proclamation. (...lot of bullets these would made!)

It might be objected that ...formess if deprived of this ...device in the boudoir, would ...to the heinous cigarette, as ...confirm the recognized rule ...requires some sort of ...against the exhaust of ...tory, especially incognito. ...since the deadly "pill" is ...tabooed by capital ...temptation would be slight ...should she roll an occasional ...made whiff in seclusion, ...little quaff, but of course, ...be exceedingly q.t., as usual.

Prohibition of everything ...dispensable to the reform ...fundamental guaranty of ...statistics again show that ...a half of one per cent. of the...ers have any hair. The ...violation of this important ...should be extremely ...vigilant safeguards thrown ...as self-denial is an unknown ...sideration to the angel ...our holiness. Could the ...these biped incumbrances ...manner encroach upon the ...ments or conveniences of ...fessional emancipators, ...not for a moment dare ...interference, as nothing ...them is ever prohibited; ...99½ per cent. who do not ...could easily wink the other ...eye, as the percentage of ...bootleggers among the ...sanctified would be so ...small.

In the meantime let us ...energies to tea and ...course not disturb the ...because we like them.

Lucky Widowers.

HOLLYWOOD, June ...Editor of The Times:] ...thank you for this morning ...and Experienced." We ...such articles. I had a ...an off a small eastern ...a convenience of any kind ...miles out. While working ...she had every electrical ...that man's ingenuity has ...save her labor and my ...sistance. She had a ...with hot and cold water, ...to the phone, library, ...china and front porch, ...when she pleased, and to ...movies with us, driving ...nights, in fact, treated as ...belonged to us. Was ill ...I held her place for her, ...her regular monthly ...are no babies in our ...I paid her $25, and ...She quit and never ...To use a slangy expression, ...beat it?"

According to the ads of ...tic girls, all want to wed ...ers. Lucky widowers, ...all be widowers.

Assets over $...

ue Thrift ...me Build...

...ey is a most worthy object. ...better place for savings than ...best part of saving for a ...n have your home and live ...re saving for it—if you ...ou do not need to wait long ...y, borrow the balance you need ...your home and repay the ...monthly amounts.

...onvenience we have on hand ...of latest designs in houses, ...purchase the plans and ...material saving. Call and ...

...ICERS AND DIRECTORS: A. E. POWERS, ... M. ELLIOTT, ...ier. C. J. ADE, Secretary. ...CUTHBERT, Loan Inspector. ...J. WADE, Secretary.

...TE MUTUAL ...g and Loan Ass'n. ...South Spring St.

...nt Pointers ...t of painting is more than ...o it is vital that the job last ...Sherwin-Williams Paint cost ...than any other paint because ...covers most surface and looks ...its long enduring service, it is ...n earth. ...ve Color Schemes Furnished.

...IN-WILLIAMS ...PRODUCTS ...Los Angeles Brighton Store ...THE S. R. PRATT CO. 637 South Olive Street. Telephone Main 8922.

SOCIETY.

BY VIRGINIA WOODS.

...to Mrs. Denis Home.

...Mrs. George J. Denis re...from Washington, yesterday, from Wash... are temporarily domi...at the Hotel Van Nuys. Mrs. ...says that, although she be...very much attached to Wash...ton, she is a delightful win...ter, she has no reason to wish ...to and that she and Col. ...are very glad to be home ...

...ent leave in the little Cal...ornia city is Washington will be ...ed by the wife of Commander and ...Mrs. Norman Jenson, she to ...ve the summer here with her ...s, Mrs. Matthew T. Allen, and ...Mrs. Harold Wrenn. He ...to his old home in Wisconsin ...ill spend for a while. Mrs. ...ll arrive at the end of this ...

...Lieut.-Commander and Mrs. ...Washington Miner will re...Washington until August 1, ...ll go to Northeast Har...for a month. They have ...an apartment in Washing...on, Dutch street, next to the ...ington Club. She, by the way, ...s active work in the big Wal...Hospital for Soldiers and ...s in charge of the spe...ward for the very sick patients. ...ral Californians as as...Mrs. Louis Titus being the ...chief, Mrs. Sidney Ballou ...Jr., being the other two. ...It was made possible through ...Franklin K. Lane, wife of the ...Secretary of the Interior.

...Mrs. Ben Ballou do not con...template a trip to California, but ...their son and popular young ...daughter Betty Burnett, is al...ready visiting her aunt, Mrs. ...Thomas Turner.

...Mrs. Denis recently returned from ...Washington where he served on Gen. ...Crowder's staff in the Judge Advo...cate's department. Mrs. Denis was ...away eight months.

...Miss Clara Cline, whose ...Mr. Hooper Churchill ...fashionable event of ...was guest of honor, yes...a luncheon, at which ...Golden, one of her ...was hostess.

...was adorned with big ...with pink and laven...s, and the table was ...with pink gladiola, del...other summer blooms, ...after which set for 5:30 ...

POSLAM ECZEMA, CH NO MORE

...one suffer should know ...Poslam is able to ...stubborn trouble: how ...stops relief, stops itching, ...and comforts. To spread ...on angry affected surface ...first, if reality, is just ...to relieve the skin demands. ...is usually surprisingly short ...be noticed every day. ...Use it for pim...all eruptional disor...

...For free sample ...Laboratories, 243 ...New York City. ...skin to become clearer, ...the daily use of Poslam ...with Poslam.

...EEN SELECTED ...BY THE ...OF OBSERVES ...AS THE ...LD SENTINEL" ...I AM ...LOGG'S ...ASTE ...I MAKE ...ANTS ...DISAPPEAR ...25¢ ...AT ALL ...DRUGGISTS ...ebrick's ...ornia ...ADENT ...PASTE

WORRIED OVER ABSENT MONEY.

Council Budget Committee Seeking Way to Make Both Ends Meet.

Again the Budget Committee of the Council labored yesterday over the problem of finding $11,276,607.35 to run the city government for the fiscal year beginning July 1, with estimated income for the year of $9,364,246.35, leaving $1,912,361 to be magically produced out of the air, or the alternative of reducing the estimates of the department heads by more than $1,500,000. The estimates include wage increases of $700,000.

The city will lose $1800 a month in revenue from licenses next year by the going out of business of the wine and beer stores. The committee of which Councilman Mallard is chairman will be engaged for the remainder of the month on the budget, and then go out of office, leaving the new Council to struggle with the problem.

o'clock, Wednesday afternoon, and will take place at St. John's Episcopal Church, Dr. George Davidson officiating. The church is to be decorated in gladiola, hollyhocks, roses and other blooms, massed to produce an orchid, pink and blue color scheme.

The bride will wear a handsome gown of white satin, trimmed with rare old Duchesse lace. Her long tulle veil will be crowned with orange blossoms and her shower bouquet will be fashioned from lavender orchids and bride roses.

Mrs. Stanley Gutherie, sister of the bride-elect, is to be matron of honor, and will wear a gown of orchid silk, elaborately trimmed in chalk beads. She will wear a picture hat to match. Miss Agnes Golden will appear in French blue Georgette crepe over pink satin, and will wear a hat of violet tulle. Mrs. Arthur Adkisson, the other bridesmaid, will wear a pink Georgette gown and picture hat. All will carry arm clusters of gay summer blossoms. Lloyd Campbell is to be best man, and the ushers will include Arthur Adkisson, Stanley Gutherie, Howard Whitney, Philip Burton and Austin Longerott. Mr. Walter Blanks Cline will give his daughter in marriage. Mr. Churchill, a son of Mrs. S. J. Churchill, of 308 South Commonwealth avenue, is a young architect, and has just returned from overseas service in the army. After the wedding there will be a dinner at the Cline home for the bridal party and relatives.

By Miss Dulin.

Miss Jean Dulin of 181 South Commonwealth avenue was hostess Saturday evening at a dinner party at the Los Angeles Country Club. Her guests included Misses Agnes Eisenmayer, Alice Durant, Elsie Wright, Elizabeth Davidson, Carmen Joyce, Rowena Schneider, Camilla Schneider, Muddie Grier, Kathryn Burnand, Frances Aull, Katherine Thomas, Eleanor Otis Booth and Messrs. Carl Heintz David Walters, Morris Milbank, Paul McGarry, Tom Cook, William Shaw, Kenneth Dulin, John Crutcher, William Banning, Thatcher Kemp, George Pokinhorn, John Griffith and Tom Richardson.

Al fresco Supper-dance.

Miss Irene St. Pierre and Miss Margaret Porter of this city, both seniors of the Pi Beta Phi raternity, were honor guests at a delightful al fresco supper-dance Saturday evening at which Miss Virginia Hoffman of Pasadena, entertained, assisted by members of the California Gamma chapter of Pi Beta Phi fraternity, among whom were Misses Margaret Straus, Marguerite Giffen, Jane Walker, Marjorie Hoffman, Ann McDonald, Merion Smith, Mr. and Mrs. Paul Hoffman and Mr. and Mrs. Carl Johnson. Half a hundred guests enjoyed the event.

By Mrs. Pierson.

Mrs. S. Pierson, Jr. gave an elaborately appointed dinner party in compliment to Mr. and Mrs. Al Sepulveda and Mr. and Mrs. Ferdinand Schumann-Heink. Mrs. Sepulveda, with Miss Kingsley, Miss Janet Prendergast, shared in the honors at the theater party and tea given by Miss Marie Louise Schabarum for Miss Ruth Pico.

Secret Wedding Made Known.

With the arrival here of Capt. Walter Fisher and his bride, news of his secret marriage to Mrs. Mida L. Rule in Columbus, O., nearly a year ago, came to light. The couple had been engaged for two years at the time, and because of the uncertainity of his going overseas she went to him for the ceremony.

Before enlisting at the beginning of the war, Capt. Fisher was Deputy District Attorney under Thomas Lee Woolwine—in the criminal complaints department. She is an accomplished musician, having been one of the best-known accompanists in Los Angeles. Just before leaving to marry Capt. Fisher, she took the leading role in the "American Girl" operetta for the fatherless children of France, which proved to be such a brilliant social event. She was originally a Philadelphia girl. Capt. Fisher established the aviation examining board in Salt Lake City, having received his commission in San Francisco in November after the war started. At Columbus he was with the School of Aeronautics and later was sent to Kelly Field, Tex., as assistant executive officer. He received his discharge last Thursday.

At Shasta Springs.

A group of Los Angeles folk have found the mountain scenery of Shasta Springs alluring and are to tarry there for some time. Among these are Mr. and Mrs. W. T. McFie, Mr. and Mrs. C. L. Mosher, Mr. and Mrs. J. H. Adams, Mrs. W. I. Gilbert, Mr. and Mrs. G. H. Mosher, Miss Ripple and Mrs. H. L. Ripple.

Interesting Wedding.

Miss Frances Lippincott Flint and Mr. Stephen William Cunningham were married Saturday at the home of the bride's parents, Mr. and Mrs. Henry Putnam Flint of 920 South New Hampshire avenue. Rev. W. Howard Fagan of the Wilshire Christian Church officiated.

Miss Abba Flint was her sister's maid of honor and Walter Louis Mann stood with the bridegroom. The bride is a talented musician and studied abroad with Rudolph Gans. Mr. Cunningham is a graduate of the University of California and is now manager of a large factory at El Monte. After July 15 they will be at home at 829 Bushnell avenue, Alhambra.

By Mr. and Mrs. Geiger.

Mr. and Mrs. Frank E. Geiger entertained a company of friends at the Wa Wan tea dansant at the Hotel Alexandria on Saturday, last. Their guests were Mr. and Mrs. Fred Bacon Reynard, Paul C. Hancock, Mr. and Mrs. Olin J. Hessell, Mrs. C. C. Cooper, and others.

Interesting Camping Party.

Mr. and Mrs. Robert Miller are to chaperone two brides-elect and their "futurs" on a camping trip at Catalina, the party going over tomorrow and including Miss Florence Johnson and her fiance, Lieut. Hancock Banning, Jr., and Miss Margaret Mae Johnston and Mr. Eugene Alston Hawkins, Jr., whom she is to marry at St. John's Church on the evening of July 16. She and Mr. Hawkins will be away just a week, but the others are to remain on the island two weeks.

Personals.

Mr. and Mrs. George A. Austin and sons of Buffalo, N. Y., have taken a house on Canyon drive, Beverly Hills for the summer.

Among the Los Angeles folk in New York domiciled at the Hotel McAlpin are Mrs. M. E. Moore, Dr. Etta Gray, Mrs. H. E. Russell, Mrs. H. V. Bennett, Miss Frances Holmes, Mr. and Mrs. J. Y. Oliver and Mrs. Dolores Ferguson.

Mr. and Mrs. Richard Barry of New York are visiting his parents in Monrovia. Mr. Barry is a brilliant newspaper man with the New York Times, but formerly of the Los Angeles Times.

Miss Doreen Kavanagh has been up from Coronado, visiting friends and was one of the stunning figures at the brilliant reception at which Mrs. Fred A. Hines entertained at the California Club on Saturday for her daughter, Mrs. Maurice Newman (Marjorie Hines.)

Miss Ella Beauchamp of Greenville, Tex., is visiting Mrs. M. J. Turner.

TO LIEUT RYAN.

Lieut. Ryan, of Co. B, Sixteenth Engineers, will you kindly communicate with the home service department of the Red Cross, Tenth and Main streets, telephone Pico 1440, as we wish to learn something concerning Private Bernice W. Powers, Co. B, Sixteenth Engineers, who disappeared in Paris, France, and has been officially reported dead.

COMPANY TO FIGHT STRIKE.

Main Offices Turned into Hotel, Where Operators will be Housed, Fed.

(Continued from First Page.)

the office was closed. The cotton exchange, which received its quotations by wire until the operators quit, got its messages through the Western Union company during the remainder of the day.

Fifteen linemen quit work at Riverside, but the girls, not belonging to the union, remained at work. Santa Ana worked a full force of telephone girls yesterday, as did Pasadena, but agitators were at work in both cities last night, trying to create sentiment in favor of a walkout today. San Pedro's service yesterday was up to standard, there being only six repair men out on strike. Last night, however, H. H. Rhodes, an organizer for the brotherhood, called a meeting of "hello girls" at the boilermakers' hall. It was a "Jiners'" meeting, which, Rhodes hoped, would result in a walkout today. Pasadena reports that only a few linemen obeyed the strike order, and none of the telephone girls quit.

Officials of the International Brotherhood of Electrical Workers announced from Springfield, Ill., Portland, Or., and San Francisco yesterday that the strike was ill-timed, and would not have become effective but for the fact that telegrams from them, calling off the strike, failed to reach Pacific Coast cities Sunday.

Charles P. Ford, secretary of the brotherhood, blamed the strike to the delay in transmission of the cancellation order, remarking that "in the case of walkouts at Los Angeles and other cities union members will return to work Tuesday morning, by which time they will have received the cancellation order. The Postmaster-General has granted all demands, and all members should remain at work."

C. W. Hurd, president of the electrical workers at Portland, said:

"If any electricians on the Pacific Coast strike they will do so on local authority and contrary to the orders which we and all other locals have received from the international headquarters. Speaking for Portland, I can say there will be no strike."

R. E. Swain, president of the Pacific district council of the brotherhood, says that the workers agreed on Sunday to postpone definite action until Thursday because on that date there is to be a conference between representatives of the brotherhood and officials of the Pacific Telephone and Telegraph Company, relative to the strike demands.

WIRE STRIKE BEATEN.

The telegraph strike is a thing of the past so far as local conditions are concerned. All of the Postal's branch offices are open again and the Postal is working full-handed, with relief men and volunteers, while the Western Union Telegraph Company, which lost three union men via the blue slip route when the strike broke, is going blithely along. Telegraphic business, which was heavier yesterday because of telephone conditions, went along without delay, nor is any delay expected.

At Pomona, where the Pomona Valley system is owned by a local company, there was no interruption of service in the city itself, Chino, Claremont, La Verne and San Dimas.

At Ventura no operators or electrical workers went out. One gang of eight, removing poles from Main street, quit. These men came from Los Angeles and have been at Ventura several weeks on the job of rearranging local telephone wires to permit removal of poles from Main street.

At Covina, the United States (Home) long distance operators left the boards at 1:30 p.m. At noon today the girls received word to report at once to the Los Angeles main office, to take the place of girls on strike. Just as they were preparing to leave, two business agents from the Los Angeles union appeared and induced the girls to join the strike.

Seven electrical workers, members of the Bakersfield local No. 248, International Brotherhood of Electrical Workers, employed by the Pacific Telephone and Telegraph Company, went out on strike at midnight last night, after L. A. Siphenberger, secretary of the Bakersfield local, had received an order from the Pacific Coast headquarters of the Electrical Workers' Union, calling the men out.

AT SAN FRANCISCO.

[BY A. P. NIGHT WIRE.]

SAN FRANCISCO, June 16.—Meetings of electrical workers' unions in San Francisco, Oakland, Sacramento, Stockton, San Jose, Fresno, Martinez and other points have been called for tonight to consider an immediate strike as a result of the walkout of the Southern California locals, Chairman Swain of the district council announced.

The San Francisco Labor Council is to be asked at its meeting of Friday night to declare a boycott on the Western Union Telegraph Company as a result of the strike of telegraphers, P. C. O'Connor, president of the telegraphers' local, announced today.

Reports from both sides indicated little change in the strike here today.

Telephone operators here have served notice on the company that their full demands must be granted by July 1 or "drastic action" will be taken, it was announced by Miss E. Schultz, business agent of the operators' union.

"We may go out before July 1 if we are forced to as a matter of supporting the locals already on strike," Miss Schultz said.

Representatives of the workers are to confer with officials of the telephone company in an effort to adjust differences based upon demands for increased pay, better housing conditions and recognition of the operators' organization, it was announced.

L. C. Grasser, vice-president of the International Electrical Workers of the World, it was announced by union officials, will request Pacific Coast councils of electrical workers tomorrow to arrange to send delegates to participate in the conference between the company officials and the workers.

AT ST. LOUIS.

[BY A. P. NIGHT WIRE.]

ST. LOUIS (Mo.) June 16.—A strike of telephone operators and other electrical workers which went into effect here at 7 a.m. today had completely tied up service of the Kinloch Telephone Company and crippled service of the Southwestern Bell Company several hours later. Orders canceling the strike had been received too late.

FRESNO VOTES STRIKE.

[BY A. P. NIGHT WIRE.]

FRESNO, June 16.—Members of the Fresno Electrical Workers' Union voted to strike today, according to announcement this morning by officials of the local union. The strike order affects 200 electrical workers in Fresno district, it was also announced by the union officials.

Pending definite word from San Francisco headquarters, members of the union said they would hold the strike order in abeyance until later in the day. All workers were still at their jobs at 10 o'clock this morning, awaiting developments from San Francisco and Los Angeles.

FROM BURLESON.

[BY A. P. NIGHT WIRE.]

WASHINGTON, June 16.—Postmaster-General Burleson issued an order today requiring telephone companies under government control to designate an officer or officers to whom complaints may be presented by employees or their representatives. Representations had been made to the wire control board that employees having grievances often were left in doubt as to whom they should be presented.

COMMENCEMENT WEEK.

Class of Twenty-seven Given Diplomas at Escondido.

[LOCAL CORRESPONDENCE.]

ESCONDIDO, June 16.—Events connected with commencement week in the Escondido schools opened last evening with the baccalaureate sermon by Rev. Robert E. Wright, pastor of the Methodist church.

The Parent-Teacher Association will give a reception to the members of the graduating class Monday evening; graduation exercises of the grammar school will take place Wednesday evening, the high school play on Thursday evening and the high school graduation Friday evening, with an address by Rev. Carl S. Patton of Los Angeles.

The graduating class of the high school numbers twenty-seven, as follows: Lawrence H. Beckwith, Frances M. Beven, Georgia H. Bridgham, Eleanor L. Cooper, Hope E. Crenshaw, Helen M. Davis, Ivan J. Deach, Jr., Vera L. Harlow, Helen M. Loveless, Dorothy F. Norton, Earl E. Pearson, Muriel A. Penney, Ethel A. Rand, Bessie V. Richardson, Randall A. Simon, Pearl S. Simpson, Rebecca H. Trussell, Opal P. Vestall, Edith G. Wilson, Lorinda E. Warren, Dorothy M. Kneeshaw, Anna von Seggern, Josephine J. Pleins, Isaac N. Mardock, Vivian A. Cox, Grace Beckwith, Roland W. Barr.

AN ODD FILIPINO CUSTOM.

Of the inherited rover spirit of the wild people of Davao and their belief that the death of a member of the family is indicative of the will of Allah for them to change their homes, the Bureau of Forestry says:

"When someone dies in the house built on the land or homestead given to the head of a family, the entire family will move to some other place and in most cases the house is either burned or torn down and the land on which it was built is abandoned for some years. A wild bird of the pigeon family, locally known as Alimukon, is the common god or fortune teller of the wild people of Davao. Unless this bird answers favorably to their supplications to go back to the old place, their old abode or abodes are either forever abandoned or left untouched for many years."—[Manila Times.

Pretty Close.

Patience: You know I just cried for joy. Why, the tears were running down his cheeks and down mine, too.

Patrice: Well, all I have to say is you must have been pretty close to him to have his tears run down your cheeks.—[Yonkers Statesman.

TO USE OLD COLLEGE HALL FOR EXERCISES.

CAN'T HOLD FRANKLIN HIGH COMMENCEMENT IN PRESBYTERIAN CHURCH.

Because the County Counsel has ruled that churches should not be used for commencement exercises, the Board of Education yesetrday decided to use the hall at the old Occidental College on Pasadena avenue for the graduating exercises of the Franklin High School.

There is no hall at Franklin High School suitable for holding the exercises. It was first planned to have them at the Highland Park church, but since the County Counsel has decided that this might cause the church to be liable to taxation, the board has decided on the old Occidental College hall.

It was announced that the proposed repairs to the hall will cost several hundred dollars. The building will have to be wired for electric lights, and new seats installed. The building has not been used for several years.

The commencement exercises of Franklin High School will be held Thusday night. The programmes have been printed, saying that the exercises will be held at the Highland Park Presbyterian Church.

Dr. Albert Shiels, Superintendent of Schools, reported that the enrollment in the high schools last month was twice as great as in the corresponding month of last year. The enrollment of new pupils in May, 1918, was 426, and last May 987. This is a fair sample, Dr. Shiels says, of the way the local schools are crowded.

On recommendation of W. E. Record, business manager, the board has decided to buy pianos instead of renting them, as in the past, and the Finance Committee has allowed Mr. Record $50,000 with which to purchase the instruments. It is reported the purchase of pianos will save the board $8000 a year now paid in rentals.

CHANGES IN SERVICE TO AVERT FARE RAISE.

A joint survey of the Los Angeles Railway situation as regards rates and proposed service economies will be made by the city, under the direction of Chief Engineer H. Z. Osborne, Jr., of the public utilities department, and by the State, under Chief Engineer Richard Sachse of the State Railroad Commission. The survey will take two months. The city and State engineers will divide the field of investigation, and it is hoped that the result of the survey will be that changes in service can be recommended which will save enough money to make unnecessary an increase in the 5-cent fares on the yellow car lines.

GET AUTO MEN ON A TIP FROM FRESNO.

A case of eggs, an overcoat, a new tire and an automobile are the articles which Ralph Gordon and Kenneth O'Brien are charged with stealing from the garage of W. J. Embree of El Monte on May 15. The pair was held to answer yesterday by Justice Bowser of El Monte on charges of grand larceny and burglary. Evidence introduced by Deputy District Attorney Richardson tended to show that the men had left the car in a garage near Fresno for repairs. This fact led to their arrest in Los Angeles.

MAY FISH IN LAKE.

[LOCAL CORRESPONDENCE.]

SANTA ANA, June 16.—"No fishing allowed!" has heretofore been the inflexible rule at the Orange County Park lake, where bass, perch and catfish abound, always tempting to anglers visiting the park. This summer, however, the Supervisors will let down the bars and on six days during the season from 4 p.m. to 7 p.m. will permit Orange county anglers to ignore the "No Fishing" sign. These days are July 12, 26; August 9, 23; September 13, 27. By the last of the summer it is expected the fish will have been pretty well cleaned from the lake. Then it will be drained of water, and the rank growth of weeds will be cleaned out, ready for filling again early in the winter.

SCIENTIFIC WORK BY RUSSIANS.

One of the most surprising pieces of news that has come lately from Russia, is that in spite of untoward political conditions, an ambitious campaign of survey work in the Arctic Ocean along the Siberian coast was undertaken in the summer of 1918 under the direction of the Russian Hydrographic Office.

A programme of these undertakings was published last November in the Comptes Rendus of the French Academy of Sciences by the widely known oceanographer, Gen. J. G. Shokalski, who is still in Petrograd, so far as known. Subsequently Gen. Shokalski has found means of sending letters on the same subject to some of his scientific friends in the United States.

The explorations were to be carried out by two parties. One, working from the White Sea eastward to Cape Chelyuskin, was to be under the command of Capt. Vilkitskii, the discoverer of Nicholas II Land and the leader of the expedition which made the northeast passage from Bering Strait to the Atlantic Ocean in 1914-15. Another party, surveying from Cape Chelyuskin to Bering Strait, was to be commanded by Capt. P. A. Novopashennii. Several new radio stations were to be established to facilitate the work of the expeditions.—[Scientific American.

Burdens.

Mrs. Styles: I see wire supports to make a womans' shoulders share the burden of as large a hat as she may wish to wear has been patented.

Mr. Styles: And it won't be long before she'll want to put that burden on her husband's shoulders, too, I expect.—[Yonkers Statesman.

Willing to Oblige.

A woman who was troubled with chronic nightmare and who frequently cried out in her sleep, advertised for room and board "with a family who would not object to screaming in the night." Among the answers she received was one which asked, "How often would you require us to scream?"—[Boston Transcript.

PLAN PARK IN HEROES' HONOR.

(Continued from First Page.)

"Simplicity," characteristic piece (Moses;) selection from the operetta, "The Firefly" (Friml;) March Elegante (Tommasino;) trombone solo, selected; selection from the operetta, "Oh! Oh! Delphine" (Caryll.)

Friday, 3 p.m.

March, "Italian Riflemen" (Eilenberg;) overture, "La Gazza Ladra" (Rossini;) cornet solo, selected; selection from the operatta, "I Pagliacci" (Leoncavallo.)

Friday, 8 p.m.

March, Fantastique (Fucik;) overture, "Sicilian Vespers" (Verdi;) Mazurka - Caprice (Tommasino;) grand operatic selection, "Carmen" (Bizet;) patrol, "The Crack Regiment" (Tobani;) waltz Espagnole, "La Serenade" (Metra;) grand fantasia, "My Old Kentucky Home" (Dabbey,) with variations for all instruments.

WOMEN'S WORK, WOMEN'S CLUBS

BY LADY JANE.

Ebell Club.

Yesterday afternoon the Ebell Club presented James Young in a lecture upon a rational view of Hamlet, with a reading and interpretation of the scene between Hamlet and his mother in the fourth act of the play. Mr. Young has been associated in acting with Sir Henry Irving, Viola Allen and Augustin Daly, and he has not only studied earnestly, but has brought a vital mentality to the contemplation of his subject.

It is evident that Mr. Young has a great love of the character of Hamlet, as well as a feeling of loyalty which urges him to a defense of the character, and a denial of the common and trite personifications put upon it. He dwelt upon the three qualities with which Hamlet is most generally thought to be equipped—madness, mystery and a weakness of character. Dealing with these questions individually and in detail, and speaking with force and conviction, Mr. Young left but little doubt in the minds of his auditors that Hamlet is usually misread. It was the determination of the Prince to appear mad, he stated, as readings from the play quite definitely show, and Mr. Young also made it clear that a tenderness of heart was mistaken for weakness of character. He stated further that the question of mystery which is frequently raised was explained by Hamlet's own use of the term, referring to the secret which the ghost had imparted. It was again obvious, yesterday, that the mere repetition of a few Shakespearian phrases suffice to bring to us an atmosphere of exaltation which is felt always in the presence of great art.

Mr. Young speaks with an actor's vocabulary, and with an individual devotion to his subject. He enacted the scene of the killing of Polonius, and the subsequent denunciation by Hamlet of the Queen, his mother, with a vigor and sincerity which placed him at once in the class of the genuine Shakespearian devotee.

M. E. Weatherby spoke to the club members of the University of California extension course, which, he said, would be of especial interest to club women. Mrs. Van Ornum Glimm spoke for the fresh air camp for children.

Woman's City Club.

At the Woman's City Club, yesterday; the plans of the Washington Street Civic Center Association were presented by Mrs. Charles F. Grey and Mrs. Robert H. Raphael.

MANY WANT JOBS.

Replacement Bureau Starts Week with Many Inquiries.

With a record-breaking number of returned service men looking for jobs, or filing inquiries regarding soldiers' insurance or other matters, the Soldiers' and Sailors' Replacement Bureau, in the North Annex of the City Hall, braced itself, yesterday, for a busy week. The bureau now has five solicitors in the field seeking jobs for returned service men. Though all of the large units organized here are home from overseas, men are returning every day from units to which they had been assigned after leaving the city, and Chairman E. H. Pagby of the bureau stated that employers can find men of all trades and with the best possible training, by applying to the bureau. There is no charge to employer or employee.

Since January 15, when the bureau was established, until last Saturday night, jobs for 6346 service men have been found, at a cost to the city of but $1130, as the attaches of the office are either volunteers or are assigned by the welfare organizations.

QUARREL OVER SPLICER.

Mother Wants Priest, Bride Favors Justice; Former Wins.

An argument as to who should perform the marriage ceremony for Miss Jessie Acuna, 17 years old, and Joe G. Manzo, was settled, yesterday, by R. S. ("Cupid") Sparks. The couple wanted to be married by a justice of the peace, but Mrs. Petra Acuna, mother of the bride, wanted Rev. E. H. Brady of Monrovia to splice the knot.

The mother won because her consent was necessary to get the license, and to make doubly sure "Cupid" Sparks turned the license over to her. She tucked it away in a handbag, and said, "We'll go to Monrovia."

NO ANSWER TO SUIT OF EX-MAYOR'S WIFE.

Failure of Charles E. Sebastian, former Mayor, to file an answer to the divorce suit of Mrs. Ida Idell Sebastian, resulted in his default being entered yesterday. The case was set for trial in Judge Taft's court yesterday for October 2. Mrs. Sebastian charges cruelty and non-support. She says she suffered humiliation when Mr. Sebastian permitted himself to be suspended from a fraternal organization with the alleged view of humiliating his wife.

L-A

Four degrees below zero today

That's how cold it is inside a package of L-A Ice Cream. The coldness, however, is only a small part of the goodness. When the pure juice of ripe, luscious berries and selected fruits is frozen with rich, thick cream the result is a dessert that for flavor and creamy richness is unrivalled. Serve some for dinner tonight!

Phones 10753 M. 7724

Los Angeles Creamery Co

COMING P. M. C.

Patriotic Midsummer CARNIVAL

June 25, 26, 27, 28

PRAEGER PARK

Grand and Washington

WHEN you see the P. M. C.—remember, that's the patriotic midsummer carnival—a happy event—a glad event—a lot of fun for everybody. Side shows—open air dancing — industrial exhibits — exhibition of war relics—mat events—performing animals—special events for ladies and children. Admission, 13c, war tax 2c extra; children, 9c, war tax 1c extra.

Direction Southern California Industries Association

P. M. C. Let's Go!

Your Vacation Trip Plan It Now

Make This a Summer of Vacation Travel

The great outdoors of California calls you. You have neglected your outings for the past two years. But you had a reason — there was work to do that could not wait. Now the work is done, and you owe it to yourself to play a little.

The transportation facilities of the Nation are again at your service for pleasure trips.

SUMMER Excursion tickets at reduced fares are on sale daily until September 30th.

ASK any ticket agent to help you plan your trip, or address the undersigned:

Suggestions— California National Forest (via Dos Rios.) Crater Lake National Park. Donner Lake and Sierra Resorts. Feather River Canyon Resorts. Flagstaff, Northern Arizona. Grand Canyon National Park. Huntington Lake. Sequoia and General Grant National Parks Klamath Lake Country.

Suggestions— Lake County Resorts. Lake Tahoe, Monterey Bay Resorts. Russian and Eel River Resorts. San Diego. (Coronado.) Santa Cruz Mountains. Shasta and Sacramento River Canyon Resorts. Sonoma County Mineral Springs. Santa Barbara and Ventura. Yosemite National Park.

United States Railroad Administration

221 South Broadway

Los Angeles

PUBLISHERS:
THE TIMES-MIRROR COMPANY.
OFFICERS:
HARRY CHANDLER, Pres. and Gen. Mgr.
MARIAN OTIS-CHANDLER, Vice-Pres. and Secy.
F. X. PFAFFINGER, Treasurer.
HARRY E. ANDREWS, Assistant General Manager and Managing Editor.
Harry Chandler, Marian Otis-Chandler, F. X. Pfaffinger, Mabel Otis-Booth, Harry E. Andrews, Directors.

Los Angeles Times

EVERY MORNING IN THE YEAR.

DAILY FOUNDED DEC. 4, 1881—38TH YEAR.
Member, Class A, of the Associated Press.
Sworn average circulation for every day of April, 1919 .....89,091 copies
Sworn Sunday only, average circulation for April, 1919 .....126,350 copies

OFFICES:
New Times Building, First and Broadway.
Branch Office No. 1—619 South Spring Street.
Washington Bureau, 310 Riggs Building.
Chicago Office, 111 W. Monroe St.
New York Office, 225 Fifth Ave.
San Francisco Office, 742 Market Street.
Seattle Office, L. C. Smith Building.

LOS ANGELES (Loce Ahng-hayl-ais)

MEMBER OF THE ASSOCIATED PRESS.
The Associated Press is exclusively entitled to the use for publication of all news credited to it or not otherwise credited in this paper and also the local news published herein.

THE DIFFERENCE.

Now that a gingham dress costs around a dozen dollars some women are willing to wear one on the street who wouldn't be caught in the poorhouse with one on a couple of seasons back.

THE BIG STOCK.

With over a billion pounds of packing-house products in cold storage it would seem that the time ought to come in the near future when father could be expected to bring home at least a bit of the bacon.

SPREADING IT THIN.

The dairymen are holding meetings and making protest because the consumer is not using enough butter and has taken up with a number of substitutes. But the hard-hearted consumer wouldn't care if the creamery folk were put to such desperate straits as to reduce the price of the butter. Just that.

THE BETTER 'OLE.

The breaking down of the war left Uncle Sam with fifteen million perfectly good hand grenades in his possession. Now the big idea is to perform a surgical operation on them whereby the firing pin will be changed into a coin slot and the grenade becomes a savings bank for a Boy Scout. When father is skirmishing for car fare he will hesitate before burgling a thing which looks so impressively dangerous.

PLACING THE BLAME.

The constitutional convention at Berlin has prepared a measure creating a state court for the purpose of trying those who are responsible for starting, lengthening and losing the war. Even the Crown Prince might be gathered in under one of these heads. If the court gets down to brass tacks it will have business ahead for a century or two, but probably after a few months it would be decided that post-mortems are hardly worth while.

THE SUBSTITUTES.

Some of this amateur beer they are brewing in the home preparatory to the long drought has a kick to it like a herd of mules. Sometimes a man who has been sunny and amiable under a slight load of the lager of commerce becomes a woolly welterweight when he takes up home-brewing. A case of this kind has already been heard of in the divorce court and the possibilities of the future are large and depressing. Instead of going to the drug store for something "just as good" the wild man will stay at home and make something "just as worse."

BLAMING BRYAN.

Soldiers returning from Coblenz say that the American whom the Germans are knocking the hardest is none other than our eminent Chautauqua orator, William Jennings Bryan. For some unaccountable reason the Germans had gotten the idea into their heads that William always spoke the truth and when he was reported as saying that the Americans would not fight they believed him. Now they feel worse than the man who invested his substance in green goods. If they had their way the pelt of the Nebraskan would resemble one of those well-known sieves.

GOOD GOVERNMENT.

Illinois is another commonwealth which has cut out its State Board of Equalization, which had become a choice collection of twenty-five politicians, each trying to cut a melon. In place of this board there is a compact little commission of tax experts headed by the Governor. All this is expected to make for economy and efficiency and is in accordance with an administration which has consolidated 115 commissions into nine departments of public service. Nothing like this can happen in California, but it is pleasant to note that some other States are able to blast their way to the light.

DELIRIUM TREMENS.

In reviewing the depressing conditions in a part of storm-tossed Europe Herbert Hoover, the Santa Claus of the world, recently remarked: "Any statement must necessarily be based upon the conclusion of a peace and the return of Europe to work. I do not take it we will ever finance any more wars in Europe, directly or indirectly, nor that we will provide money to enable the people of Europe to live without work or to work part of the time as at present all over Europe. This sort of economic delirium tremens will end with peace."

That's the point. The wave of Bolshevism sweeping over the ruins of autocracy is economic delirium tremens. Without intending it American finance has enabled many peoples to keep away from work when it should have provided and required it. If America will only furnish food for labor the situation might be eased, but nothing much can be accomplished until an official peace has been proclaimed. Those who place obstacles in the way of this attainment will have much to answer for. But with a signed peace and a chance for work most of Europe can be brought speedily to order. The delirium will subside and out of the cold gray dawn of the morning after Europe will be able to rise up clear-headed and refreshed. Peace and work are the only infallible adjusters.

INDUSTRIAL JUSTICE.

Unfortunately, perhaps, for all concerned there is no League of Nations in the domain of industry. International law deals only with the relations of governments and peoples; laws for industrial relations have not been codified. Yet it is by its industries that a nation lives. When industrial relations are harmonious the greatest victories of peace are recorded; but a people that permits its industries to stagnate or to be destroyed quickly passes into decadence.

Industrial freedom presupposes industrial justice, for where justice is not, freedom is as intolerable as despotism. For this reason The Times greets the "League for Industrial Justice" as a harbinger of industrial peace. This league is the outgrowth of the movement that originated during the war to unite all factions of American industry, to unify the forces of production, to the end that the greatest economic energy might be generated and applied to the task of winning the war.

Those who took part in this movement were astounded at the economic waste and fruitless effort in American industry. Forces that should work in unison were found to be in opposition, and the resultant loss in efficiency was appalling. Marked advances were made in unification and consolidation, and it is to prevent a lapsing back into ante-bellum conditions, when employers and employees regarded each other with suspicion rather than confidence, that the league has been formed.

New and higher ideals were evolved during the night of combat and sacrifice. There is a more general realization that the rule of justice must be substituted for the dominion of force. An innate love for justice is an attribute of all peoples and of all conditions of society. Suspicion is born of the distrust that some class or element of society is seeking to deal unfairly with the rest. The unselfish devotion of the heads of many great American industries to the public cause during the war—the movement inaugurated by the "dollar-a-year" men—opened the eyes of the masses of working people in the country to the fact that a big employer of labor might be an equally big American. And the sacrifice made by the working classes to aid in winning the war has given proof to the employers that organized or unorganized men and women who work with their hands are not the unjust and unfair people that the walking delegates have represented them to be.

It is on the conflict of classes that the walking delegates thrive. Labor disputes are as profitable to them as litigation to a barrister. Co-ordination of industry would signal the passing of the walking delegate; and it is but natural that that gentry are not taking part in any movement to bring about a better understanding between those who are employed and those who employ.

There is a steadily-growing desire on the part of employers to give to their workmen joint interest in their industrial ventures. They are willing to share profits, when profits exist, provided a plan can be formulated that will work to the mutual interest of all concerned. The employer who seeks to be a slave driver is the one who generally fails; one of so contracted a vision can no longer make a success of industry.

Socialism and Bolshevism have failed because they rested on the false foundation of class hatred. Their first movement was that of destruction; and it has become apparent to everyone that burning up the lumber is a sorry way to begin a building. Labor-unionism in its present form has also proved to be a serious hindrance to industrial development, not so much to the employers as to workmen themselves. Under the present organization the labor union is fatal to individual initiative. The workmen are penned in like cattle in a corral; there is no possibility for the development of individual excellence; the workman is remote from the management alike of the union and the industry. He is taught to believe that his employer is an oppressor, while his only real oppressor is the walking delegate.

As the founders of the League of Industrial Justice point out, justice would give to the employer a fair return for his investment; it would give to the employee a fair return for his labor. Industrial justice would make the workman participate in the profits he helps to create; it would protect the employer from the injection of politics into business and would leave the employers and employed of each industry to work in harmony for mutual advantage with the minimum of outside interference.

There are unwritten laws of industry, based on the principle of supply and demand. They cannot be successfully abrogated by governmental decree. There is something in these laws abhorrent to the generalization or nationalization of industry. The questions raised are always individual to the industry and the shop in which they arise. A general law cannot be stretched to embrace these without snapping.

Climatic conditions in Southern California are peculiar to this section of the country; and working conditions necessary in other latitudes may be unnecessary or absolutely injurious here. The trades-union movement is based on the same principle as the couches in the torture chamber of medieval governments. Every victim was placed on the same rack; if his limbs were too short they were stretched out; if too long they were cut off. And the bureaucrats of those days used to argue that it was just that every culprit should lie on the same couch. It is a similar perversion of the principles of justice which forces every man into the same mold when he enters a union.

The founders of the League of Industrial Justice believe that there is a way to harmonize the freedom of the individual workmen with the unity of the industry in which he is employed. They believe that the appeal of justice strikes a responsive chord in every breast where the strings have not been snapped by personal greed and ambition. They believe that the movement for harmonious industrial development which was inaugurated during the war can be enlarged and extended until it will form a basis for solving the problems of labor and industry that the economists of the last century found unsolvable. The appeal to justice is one that has never been made to the American people in vain. If that appeal can be successfully carried into industry it may prove to be the biggest thing that the war produced.

The league has for its president Stephen A Day, one of the most indefatigable workers for industrial peace in America. It is fighting Bolshevism and socialism in every form and stands for the maintenance of law and order under the Constitution. The offices of its general secretary, A. E. Schultz, are at No. 39 South La Salle street, Chicago. For its beginning the founders of the league propose that there shall be a series of conferences held throughout the country in which the workers, the employers and those who would be called in legal parlance "friends of justice" can get together for a mutual exchange of views. It is to be a campaign of education without political significance, for politics is fatal to industry.

At the End of His Rope.

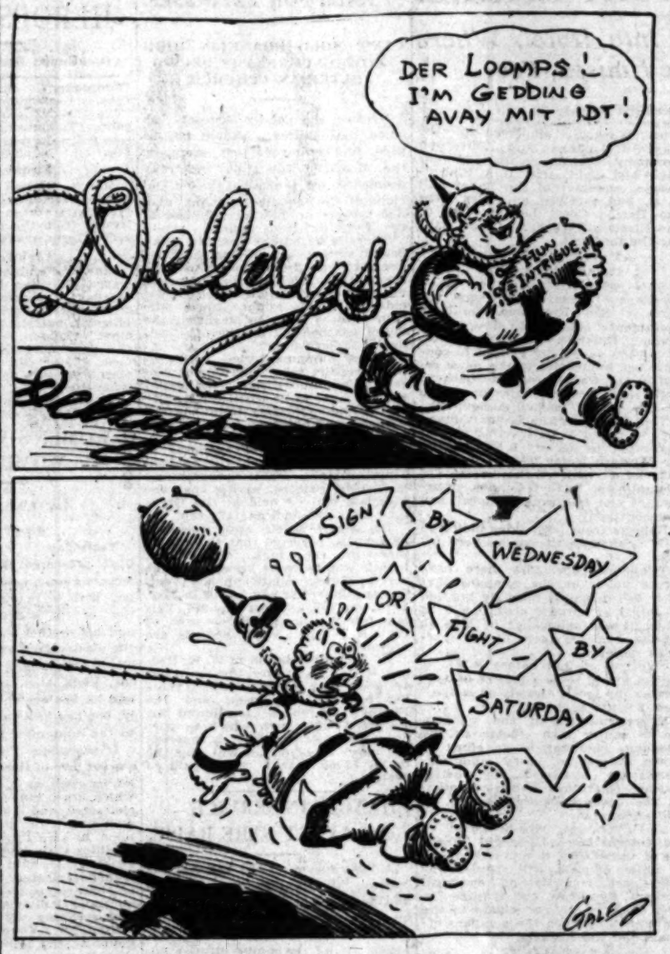

BUT WHAT OF IT?

If this keeps on the sky will be cluttered up with airplanes dashing to and from Europe.

The feat of the NC-4 was one of the great events in the history of the world. Then we all cheered loudly for Hawker until he proved himself a poor sport and an envious loser. The big hop of Capt. Alcock and Lieut. Brown from New Foundland to Ireland has evoked a last dutiful cheer. We know we ought to be excited and we are as excited as possible; but the truth is, the thrill is rapidly oozing. The next man to make the big flight will get two lines in the city briefs of the London papers saying, "Lieutenant-Commander Spigglets arrived this morning by air from America. He says it was a cool voyage."

The next man will take all the thrill out of the adventure. He will turn it into plain commerce. Instead of cheering they will ask him what kind of oil he found best to use on the bearings and what he did when his nose got cold.

The fact is, there isn't any romance in anything any more. The next explorer who makes his tragic way to the North Pole will probably find a sign: "Picnickers will please not scatter papers or tin cans around my property. Peary."

Every spinster who takes an evening off from the boarding-house can experience whatever thrills there may be left in hunting lions and tigers in the wilds of Africa, for the movies have made us quite blase to the rushes of the infuriated hippo. We know more intimate facts about the table manners of lions than did Dr. Livingstone. The only thrill left in the world was the air flight across the ocean. And now it is being done at a gait that reduces it to a mere afternoon's jaunt.

Inasmuch as these intrepid young men force us to view it in the cold light of commerce we may as well proceed to view it in the cold light of commerce.

If we may confess the black and shameful fact, the event does not seem to be of any great significance as yet.

Anyone who is game enough and has good luck can get across the sea in sixteen hours; but what of it?

The airplane people tell us with great firmness that "why—um—you know you could send a letter across."

That is true; but if the letter was of enough importance to hire an airplane it could be cabled in a hundredth part of the time and at much less expense.

Passengers could be carried; but, as a usual thing, men whose presence is of that great importance are elderly, fat guys who are not in line for sporting propositions.

Assurance is also given us that small packages could be sent, y' know.

That is true, but what would be in this package that we could be in such a tearing hurry about? A lovelorn young man might conceivably send an engagement ring across, as Richard Harding Davis did to the lady whom he afterward divorced. But as a regular line of effort young gentlemen about to be engaged would find some other means of transportation. As a general proposition any package of importance enough to send by airplane would be too valuable to risk in an airplane.

The flight across the ocean was a great stunt; but it was a stunt. That's all.

Air transportation has a great commercial future, but the vehicles of commerce will be Zeppelins with forty or fifty tons' carrying capacity.

THE CLIMAX.

German diplomacy, like German arms, has come to the end of the trail. Final peace terms were given yesterday to the German commissioners. They have been told that the time for parley is past. Marshal Foch stands with his dogs of war on the banks of the Rhine. If the peace treaty is not signed by Saturday the Supreme War Council will give him the word to slip the leash.

After the defeat of her armies in the field Germany sought to play the part of a Magdalene. She threw herself at the feet of President Wilson and based her hopes for salvation on the fourteen points of his decalogue; for there is no disguise too sacred or too horrible for German diplomacy to assume. In her latest plaint she said it was the wicked imperialists that caused the war; that the German people had nothing to do with it; and she asked that the innocent should not suffer for the sins of the guilty.

It was Clemenceau, the tiger, who replied that he whose hand has actually struck the blow cannot be absolved of the guilt. He pointed out that the German people were a willing weapon in the hands of her war lords; that they struck with fiendish glee and held high carnival when the blows reached home. He told the commissioners that the German people were eager to share the responsibility for the war and that they must bear the consequences.

Whether Germany actually signs the peace treaty or seeks by a guerrilla warfare to prevent the Allies from enforcing its terms the result will be the same. Germany may delay the decision, but she cannot alter its terms. The Allies are inclined to be merciful, but not at the expense of justice.

So President Wilson is preparing to return to America and give the force of his logic to the campaign for the League of Nations. He will urge the immediate adoption of the league covenant upon the Senate; and he will carry his appeal direct to the people in a speaking tour that will extend from Maine to California. The President is extremely desirous that the League of Nations covenant shall be approved, even though Germany fails to sign the peace treaty. For that instrument will assure unity among the Allies and will facilitate the application of the additional pressure that may yet be necessary to bring Germany to a realization of her defeat.

While looking about for a paramount issue for 1920 we beg to suggest to the Republican leaders the utility of making opposition to any British alliance as one of the planks of the next national convention. We charge nothing for the hunch. Americans for America!

LETTER TO GEORGE HARVEY.

[From Harvel's Weekly.]

Sir: File this letter in your dustiest file; it is one you will not run on your correspondence page. Better still, throw it in the waste basket.

You are a beautiful example of the pot calling the kettle black. You say in the issue of May 17:

"Far be it from us to object to the World's bludgeoning of Burleson; but, would you mind, Mr. Cobb—

"Who planted him there; who keeps him there; and is your tremendous assault the real thing or only a spasmodic sham? Don't answer; whistle.'"

Well; far be it from us to object to Harvey's Weekly's bludgeoning of Woodrow Wilson; but would you mind, Col. Harvey—

Who planted him there? and is your tremendous assault the real thing or only a spasmodic sham? And if you had succeeded in making him your tool would you not have deified him? Is it not that you are not so much for the United States as against Woodrow Wilson? Would you be such a howling patriot if Wilson would dance when you pull the strings?

Don't answer; whistle.

As concerns the World: "cast the mote from thine own eye ere thou wouldst pluck the beam from thy brotner's." You sound like a disgruntled ward politician.

Yours in deep disgust.

Chicago, Ill. HELEN PUTNAM.

THE DOCTRINES OF THE BOMB-MAKERS.

Ex-President's Assurance of the Failure of These Propagandists.

BY WILLIAM HOWARD TAFT.

Two bomb attacks upon American society suggest comment on this method of spreading propaganda among a free, intelligent and courageous people. It argues on the part of the participants and instigators as gross a misunderstanding of the psychology of American citizenship as if it were purely Prussian in its source. Of course it is not so except in the sense that pro-German dynamite activities in this country before and after we entered the war perhaps suggested methods and devices and except that there has been developed a curious affinity between German autocratic mentality and that of the Bolsheviki and anarchists.

In former days China was a race, not a nation, divided into provinces and despotically and corruptly ruled by viceroys rendering uncertain allegiance to the Manchu dynasty at Peking. The outrages and abuses perpetrated by the viceroys were tempered by riots and mob murder and destruction. Russia was a despotism tempered by assassination. The Chinese method was automatic and of regular recurrence. Lives were not held of high value, and after some corrupt officials were thus removed government was resumed and for a time caution worked better things. In Russia the real freedom-loving intelligent patriots resorted to systematic assassination of the officials who were willing tools of tyranny and whose effectiveness and cruelty suppressed all efforts at reform. These official victims were the convicts under a quasi-judicial sentence of those who were willing to sacrifice everything to help Russian people.

Now there are some crazy dreamers who would establish an analogy between these cases and the reforming of the defects which they see in American society. They denounce capital and property as ruthless, cruel despots, and they propose to blast these tyrants to destruction by dynamiting those who in a lawful way are the selected representatives of a capitalistic society and government. The difficulty of their task is that the ruthless despot they are attacking is the American people.

Those among this people who object to our system of free government under the Constitution and the right of liberty, which includes the right of property, are comparatively very few indeed. The bomb-throwers and those behind them mistake constructive criticism for utter condemnation, demagogy for sincere expression and seditious and anarchistic vociferousness unrestrained as indicative of acquiescence by the people. They don't understand the tolerance and inertia of Americans in reading or hearing unlicensed speech.

The task these bomb-throwing gentlemen and their principals have undertaken is beyond them. They must destroy the majority of the American people to achieve their reforms. Even Lenine in an autocratic dictatorship sustained by force, desperate circumstances and Bocotian ignorance finds great difficulty even through mass murder, starvation and other means of persuasion in getting rid of the intellectuals and the bourgeoisie. Our bomb-throwing reformers have a problem here as compared with which Lenine's is but a pigmy task, and even he is failing. Indicting a people, which Burke recognized as impossible, is as nothing compared with the job of these bomb reformers of America.

The work of detecting the bomb-throwers and their principals seems hopeless. If it were, and society were helpless, we might well be pessimistic over the situation. The ease with which explosives can be prepared and electrical and other devices applied in their use has given to one man enormous power of destruction. A man who bided his time and kept his counsel and had no confederates could work widespread destruction with impunity. But vicious purpose in human nature carries its own antidote in other qualities which usually accompany it. The plotter seeks others to aid and gives the place of danger to the neophyte. Egotism and vanity are usual traits of men who conceive world reform through hatred and destruction of those they envy. They must talk. They must boast. They must have the praise of their followers and their sympathizers. The trail to their crimes is pointed by the harangues of their orators.

At first the problem of trapping such workers in the dark seems as hopeless as that of driving dangerous mosquitoes from the marshes, lagoons, cellars and cesspools of Panama. But a study of insect life and habit, whether mosquito or human, solves it.

The register of all the anarchists in this country after the upheaval of conditions by the war is much more extended than in normal times and is far more difficult to keep complete. More than that, there are evidences that this work has been done by new hands. That a bomb-thrower should blow himself up is contrary to every orthodox and accepted rule of the cult. Then the bombs were placed and exploded without ascertaining that the intended victims were within the range of bomb argument. The fact that beginners or strangers are at work delays their detection. But such plots will out. The criminals will be caught and will furnish another opportunity to the soft-headed to plead for leniency.

(Copyright by Philadelphia Public Ledger and Los Angeles Times.)

A Fresh Outcrop.

Although the war is over and the Germans and German language are supposed to have been dispensed with, it still crops out occasionally, as was evidenced by the following bit of conversation the Observer overheard while walking past the toilet counter in one of our department stores the other day.

"I vant some powder."

"Mennen's?"

"No, vimmens."

"Scented?"

"No, I vill take it mit me."—[Columbus Dispatch

SOUTHERN LIGHTS.

BY J. FRED WHITING.

A good friend of the editor of the Artesia News went to the Yosemite on a pleasure trip and asked him if he would go along as his guest and Perry said he guest he would.

Downey Champion: At this time, when work for disbanded armies is vital, not only to our prosperity, but to the stability of civic institutions, we have less excuse than ever for permitting anywhere a piece of waste land to remain so, if it can be made into an orchard or a garden.

The Zelzah Tribune says they are going to put $3500 worth of their prosperity into a new church building.

Brother Lamoreaux, the versatile editor of the Owensmouth Gazette, took the part of "Joshua Toothache, an old-time school-master," in a home-talent play recently—and got away with it.

The most interesting article in the Inglewood News last week was a letter from a home soldier boy in Hamburg—and that's a real compliment to the letter, too.

The Norwalk Call is well edited, newsy and a loyal home-town booster and deserves much better support than the business men are giving it in the advertising columns.

The editorial page of the Santa Paula Chronicle is too good to be anonymous.

Van Nuys News: The firemen's gardens near the branch City Hall are among the finest show places in our city and demonstrate what irrigation and cultivation will do in growing vegetables. All kinds of garden truck are grown.

Whittier is experiencing a building boom and business in all lines is rushing, according to the News.

Fillmore Sun: The Supervisors of Ventura county have made an honest effort to fix things so that the school-teachers of the county shall receive salaries at least equal to those commonly paid to the stenographer in a livery stable, who takes down hay in shorthand for the horses.

San Jacinto is the first to claim relationship with Commander Read of the NC-4. A step-brother lives there.

Newport News: The Home Service Committee of the Red Cross has important papers relating to Frank Beidleman which will be to his advantage to receive, and the committee would greatly appreciate any information in regard to him.

The Riverside Enterprise recently issued a mammoth special edition devoted to the resources and interests of the entire county and if it received sufficient "outside" circulation many substantial benefits must result.

The airplanes of Venice divided honors with the "Eagles" last week—both high-fliers.

The Beaumont papers tell all about their "Cherry Day" celebration, but fail to mention if the young people "picked cherries" or if there were any tummy aches.

Anyway, Riverside got its name in the papers all over the United States because the President didn't pay his taxes.

Look out for heavy editorials next week. All of this week Redondo Beach will feed fish to the editors of Southern California, who hold their annual convention there.

There Was a Reason.

The colonel of the Three Hundred and Twenty-fourth Infantry was out on a night prowl when the regiment was in a quiet sector. Suddenly his path was blocked by a gigantic doughboy, who addressed him in a stage whisper.

"Halt; who goes there?"

"Commanding officer," the colonel whispered back.

"Advance, commanding officer, and give the password."

The password was stealthily murmured in the doughboy's ear. Then the colonel whispered:

"How far is it to the trenches?"

"Three miles, sir."

You could hear the colonel all over the block as he demanded loudly an explanation of why he had been kept whispering there with the Germans three miles away.

"I gotta turrible cold," the doughboy explained.—[Stars and Stripes.

RIPPLING RHYMES.

THE LONG ROAD.

Life's road is long and dreary, however we try to grin; and man grows faint and weary before he sees the inn; the inn where ends his questing and where his endless resting and dreamless sleep begin. All cheerily he gambols through youth's bright golden day; but soon he find that brambles beset the stony way; and though he sings and whistles his feet are full of thistles, and they are there to stay. It seems to me a wonder that mortals are so brave, while they are beaten under they sing a gladsome stave; through troubles they go prancing, on sorrow's lid they're dancing, they foxtrot to the grave. Alone, man may be gloomy and full of fantods dire, when in his rocker roomy, before the evening fire; but when he meets his fellows he shakes the blues and yellows, and paws a gladsome lyre. The road is long and hilly, beset with gin and snare; and often life seems silly, but still we pilgrims fare with jest and laugh and sally to that inn in the valley, and our long slumbers there. Though tired of all endeavor, we won't admit we're sore; we'd whistle on forever and then forevermore; our own distress we're mocking when we are roundly knocking upon the tavern door.

WALT MASON.

PEN POINTS.

BY [illegible]

Wonder why [illegible] not visit Belgium?

The Cabinet has resigned. United States? No, it [illegible] shucks!

Good morning. Have you chased an airplane for your personal use?

The trouble with the [illegible] that they see so much that are not there.

Not a bit too early to [illegible] for that Fourth of July [illegible] in Los Angeles.

With the warm [illegible] the annual "hottest [illegible] be getting busy.

This is the day of the [illegible] in Washington—when the [illegible] of nations debate begins.

By wearing Oxford [illegible] ployees of the city [illegible] ten minutes longer [illegible]

That Omsk government [illegible] doubt stand a better [illegible] recognized if it would [illegible] change its name.

Out of the present [illegible] Washington will come [illegible] candidates for the [illegible] 1920. Watch and see.

We understand the [illegible] ington is hitched [illegible] rail in the shakedown [illegible] case the Germans refuse [illegible]

A contract has been [illegible] the delivery of two [illegible] soup to a string of [illegible] That news will be [illegible] from the register.

Mayor Woodman [illegible] next Saturday, June [illegible] backer Day." The [illegible] out en masse to do [illegible] premier ace of them [illegible]

When it comes to [illegible] always had an idea [illegible] cantaloupe had everything [illegible] the boards. They lost [illegible] appearances are no [illegible]

Another uprising [illegible] Poland. And the name [illegible] Premier Paderewski [illegible] one of his justly-celebrated [illegible] tos or sonatas on it [illegible]

If the price of [illegible] aviate it will soon be [illegible] the ordinary man to [illegible] wrestling with [illegible] leaves instead of [illegible]

On account of the [illegible] and other troubles [illegible] dear old America it [illegible] like the late Carl [illegible] to express a deep regret [illegible] ever discovered any [illegible]

For a man who has [illegible] terms as Mayor of [illegible] been elected to a [illegible] the opinion that [illegible] ought to change the [illegible] Modesto ranch. It [illegible] jibe, somehow.

California is opposed [illegible] of the daylight-saving [illegible] blame 'em, the people [illegible] to get as much of the [illegible] of California daylight [illegible] ble. Of course it [illegible] would be different.

It is announced that [illegible] man will begin the [illegible] after his term of office [illegible] are one of the crying [illegible] town. We are [illegible] Woodman has agreed [illegible] can to fill the [illegible]

The "vets" are [illegible] ington. Remember [illegible] Sleicher Cozey, the [illegible] evangelist, got into [illegible] for refusing to [illegible] Cozey wanted the [illegible] sne millions of dollars [illegible] eat-bearing bonds.

All of the sports [illegible] are in the local [illegible] using their vacations [illegible] a trip to that [illegible] at the mouth of the [illegible] Jack Dempsey or [illegible] tions of twelve [illegible] Willard, who was [illegible] to war.

The Democrats [illegible] Col. E. M. House [illegible] 1920. If he is [illegible] dent Wilson is [illegible] enough for the [illegible] comes from Texas [illegible] State in the [illegible] relied on for the [illegible] next year.

We have at the [illegible] of July orations [illegible] more than ever [illegible] field of discussion [illegible] and every member [illegible] have a remedy for [illegible] situation. We [illegible] pelled to leave the [illegible] and the young [illegible] orators.

When the [illegible] treaty, which [illegible] should be [illegible] to give [illegible] formance of [illegible] It seems to [illegible] that they will [illegible] their power [illegible] nominated in the [illegible] still of the [illegible] a "mess of [illegible]

A puff of [illegible] Jewsharp [illegible] . Oh, [illegible]

'Tis [illegible] His [illegible] His [illegible]

SELL DIRECT TO AN ESTABLISHED
PAID WE BU
LIBERTY BONDS
....$105.00
....$99.75
....$97.00
....$99.50
NITED STOCK AND
634 So. Spring St.—Ground
WE POSITIVELY PAY
for Victory
for 3½
for 4½
All Coupons
for W.S. Stamps
BANK RECEIPTS CASHED.
Willard & Co. Ground
LIBERTY BONDS B
WE PAY Highest Market Prices
H. M. COLE.
Pacific Electric Depot.
BANK RECEIPTS AND WA
Bought for Cash at H
AMERICAN SECURITI
202 West Third St., Near Spring.
638 W. P. Story Bldg., 6th and
BUY LIBERTY
WE BUY
ALL ISSUES
252
AND
607
ST
South

THREE MILLION FILLS COFFERS.
Part of Income Tax is Promptly Paid.
ically no Delinquents, Reports Collector.
Record Again Made by Sixth District.
million dollars flowed into [illegible] of the Federal govern- [illegible] Los Angeles yesterday on [illegible] of the second installment [illegible] tax. Internal Revenue [illegible] Carter said that was the [illegible] should be paid, but he [illegible] looking for all of it to [illegible]
[illegible] the doors of his office [illegible] night it was estimated [illegible] shortage below this amount [illegible] nothing or mighty near [illegible] that about all of the money [illegible] collectable had passed over [illegible] during the past week. [illegible] third floor of the Federal [illegible] been full of taxpayers. [illegible] the postmen detailed from [illegible] on the ground floor [illegible] all day but deliver en- [illegible] taining checks to the of- [illegible] collector.
[illegible] estimated that of the total [illegible] up to midnight last [illegible],000 flowed in over the [illegible] Saturday, and that [illegible] $1,000,000, was received
Your Teeth Lo
Last Longe
The first thing [illegible] after using Pe [illegible] Paste regularly [illegible] improvement in [illegible] ance of your te [illegible] brighter. The [illegible] firmer and hea [illegible]
PEBC
TOOTH P
Counteracts "Ac
Pebeco also d [illegible] seen but no less [illegible] for your teeth [illegible]
It counterac [illegible] Mouth," which [illegible] to be the chief [illegible] tooth decay.
Peb
by drugg

PEN POINTS

BY THE STAFF.

Wonder why our President did not visit Belgium?

The Cabinet has resigned. In United States? No, in China, shucks!

Good morning, have you chased an airplane for your own sonal use?

The trouble with the Rus that they see so many thing are not there.

Not a bit too early to get for that Fourth of July cele in Los Angeles.

With the warm nights com the annual "barefoot burglar be getting busy.

This is the day of the "Big in Washington—when the of nations debate begins.

By wearing Oxford shoes ployees of the city stores ar ten minutes longer every

That Omsk government doubt stand a better chan recognized if it would ar change its name.

Out of the present Washington will come two candidates for the Presi 1920. Watch and see.

We understand the Geor ington is hitched just ahe rail in the stake-and-ride case the Germans refuse t

A contract has been a the delivery of two million soap to a string of Califo That news will bar the from the register.

Mayor Woodman has next Saturday, June 21, backer Day." The city out en masse to do hon premier ace of them all.

When it comes to cann always had an idea that cantaloupe had everything the boards. They look del appearances are so decei

Another uprising is re Poland. And the noise Premier Paderewski pou one of his justly-celebrat tos or sonatas on a grand

If the price of beef rai aviate it will soon be ne the ordinary man to put wrestling with pressed leaves instead of pressed

On account of the turm and other troubles in th dear old America it wo like the late Christopher to express a deep regret t ever discovered us.

For a man who has se terms as Mayor of Los A been elected to a fourth the opinion that Mayor ought to change the n Modesto ranch. It does jibe, somehow.

California is opposed to of the daylight-saving l blame 'em, the average to get as much of this st of California daylight a ble. Of course in some would be different.

It is announced that Ki man will begin the pra after his term of offic are one of the crying n town. We are delighted Woodman has agreed to can to fill the aching v

The "wets" are hea ington. Remember wh Sleicher Coxey, the C evangelist, got into jail for refusing to keep s Coxey wanted the gov sue millions of dollars est-bearing bonds.

All of the sports are in the local "Wh using their vacation a trip to that dear old at the mouth of the Jack Dempsey go thei tions of twelve rounds Willard, who was too to war.

The Democrats ought Col. E. M. House for P 1920. If he is good enou dent Wilson he ought enough for the party comes from Texas, a State in the forty-eight relied on for the next year.

We have an idea that of July orators this year more than ever to talk a field of discussion will be and every mother's son o have a remedy for the s situation. We fear we will pelled to leave the m and the young comm orators.

When the Huns sign treaty, which they surely should be some way to g to give bond for the p formance of their solemn It seems to be generally that they will do everyth their power to avoid the nominated in the treaty, still of the opinion that a a "scrap of paper."

THE DEPOT AT SU (Niland, Cal.)

A puff of purple smoke, Amethyst hill and tree, Jeweled cloud on horizon Oh, Who may the Artist

'Tis He, the Master Artist, His canvas, the sky; His brush the sunbeam, His colors? They are

M. MASON.

MILLION LLS COFFERS.

Part of Income Tax is Promptly Paid.

...ly to Delinquents, ...ners Collector.

...d Record Again Made ...y Sixth District.

...illion dollars flowed into ...s of the Federal govern... Angeles yesterday on ...e of the second installment ...ne tax. Internal Revenue ...Dyer said that was the ...t should be paid, but he ...ing for all of it to ...

...the doors of his office ...y night it was estimated ...ollings below this amount ...nothing or mighty near ...t about all of the money ...ctions had passed over ...g during the past week, ...d floor of the Federal ...been full of taxpayers. ...ax gatherers detailed from ...to the ground floor ...all day but deliver en... ...ding checks to the of... ...ollector.

...ported that of the total ...up to midnight last ...000 flowed in over the ...Saturday, and that ...1,000,000, was received ...on the two previous days, Thursday and Friday.

Income tax payers had until midnight last night to make their payments and any letter mailed early enough to reach the office of Collector Carter by that time, was received without any penalty.

That the result of the campaign for money was a source of delight to Collector Carter and his chief deputy, William F. White, goes without saying. There was never a fear but that a generous response would be made, but that practically every dollar should be collected is just a bit more than they had reason to hope for. The splendid record shows that the Sixth Internal Revenue District has again gone over the top.

LONG STRUGGLE ENDED BY PACT.

Compromise Marks Close of Damage Case that was Tried Four Times.

The $19,000 flood water damage suit of Bazil T. and Edith Roselle against the Pacific Electric, after four trials, in several of which trials the juries disagreed, came into Judge Works court for trial yesterday and was compromised. The attorneys foregathered with Judge Works in chambers, after which it was announced that the parties to the action had compromised on $10,000 damages.

When the case was tried by a jury in Judge Works's court sometime ago, the jury returned a verdict of $10,000. A new trial was granted. After each disagreement, the case was set for re-trial.

Teeth Look Better Last Longer

The first thing you notice, after using Pebeco Tooth Paste regularly, is a distinct improvement in the appearance of your teeth—*whiter, brighter*. The gums look firmer and healthier, too.

PEBECO TOOTH PASTE

Counteracts "Acid-Mouth"

Pebeco also does an *unseen* but no less vital service for your teeth and gums.

It counteracts "Acid-Mouth," which is thought to be the chief cause of tooth decay.

Pebeco is sold by druggists everywhere

DIRECT TO AN ESTABLISHED BOND HOUSE

PAID WE BUY CASH PAID

...not sold for New York ... LIBERTY BONDS

...$105.00 ...$98.75 ...$97.00 ...$99.50

War Stamps $4.29 (Value for June, 1919)

Partly Paid Bonds Bank Receipts CASHED

...TED STOCK AND BOND CO. ...04 So. Spring St.—Ground Floor. Private Office for Ladies.

WE POSITIVELY PAY

...for Victory ...for 3-4's ...for 4-4's } All Coupons LIBERTY BONDS

...for W.S. Stamps

BANK RECEIPTS CASHED.

...illard & Co. Ground floor, 623 S. Spring. 14515.

...BERTY BONDS BOUGHT

...Pay Highest Market Prices. Cash at Once.

H. M. COLE.

...Pacific Electric Depot. Bank References.

BANK RECEIPTS AND WAR SAVINGS STAMPS Bought for Cash at Highest Prices

AMERICAN SECURITIES COMPANY

...Third St., Near Spring. Phone 62651.

...W. P. Story Bldg., 6th and Broadway. Phone Pico 2304.

...BUY LIBERTY BONDS

...WE BUY ...ISSUES ...Coupons. 252 AND 607 STANDARD BOND CO. South Spring. Open Evenings Ground Floor

FAME DUE TO ADVERTISING.

Southern California Widely, Favorably Known.

President of World Clubs Says Keep it Up.

Predicts Bigger Field and Yet Wider Scope.

Southern California is widely and favorably known because its advertising has been effective and its continued growth and prosperity will be largely because of the cumulative effect of the advertising already done and more advertising in the future said William C. d'Arcy, president of the Associated Advertising Clubs of the World, who arrived in Los Angeles yesterday morning. He says the advertising campaign should be kept up and increased.

Mr. D'Arcy spoke on the outlook for advertising at the Los Angeles Advertising Club luncheon at Hotel Clark yesterday noon and on the fundamentals of advertising at a joint meeting of the Round Table of the Advertising Club and the local division of the International Sales Managers' Association at Hotel Clark last night.

Mr. D'Arcy predicts a great future for advertising with a wider scope, higher ideals and greater efficiency than ever before. "There is not a man, woman and child," he said, "that is not definitely concerned with advertising. It affects them in more ways and for greater good than almost anything man handles or creates.

"It promotes mental development, improves citizenship, enhances pleasures, improves communities by building up business and subsidizes thrift to the advantage of the individual and the community."

In his talk before the Advertising Club Mr. D'Arcy referring to Eve as the first advertiser, said there had been too great a tendency to follow the first lesson in advertising by using exaggeration and misleading assertions, but that advertisers have now learned that facts are the best because people will sooner or later find out the real value of goods or service offered and the advertiser must stand or fall on their judgment.

Advertising played a big part in winning the war, said Mr. D'Arcy, by telling the mothers of the necessity for letting their sons go into army or navy service, by telling business men how to back the military authorities by the conduct of their business, by teaching the people of the United States the necessity for thrift. Advertising, he said, increased the number of bondholders in the United States from 250,000 to 30,000,000.

LOFTY AIR IS GIVEN "ACE EDDIE" MARCH.

SPIRITED MUSICAL TRIBUTE TO CAPT. RICKENBACKER, TO BE CITY'S GUEST.

Have you heard the "Capt. Eddie Rickenbacker March?"

It is one of the newest musical compositions of its kind and has been pronounced by critics to be one of the most spirited marches ever written. The composer, Paul Van Loan, brother of the late Charles Van Loan, famous short story writer, completed the piece as a part of the tribute Los Angeles will accord the famous American ace of aces upon his return here June 21.

The theme of the composition follows closely Capt. Rickenbacker's achievements in downing twenty-six enemy air fighters. The piece gradually increases in volume ending in a tremendous crescendo symbolic of the high toll of enemy life taken by the champion American ace.

As a result of the increasingly elaborate preparations arrangements being made for the welcoming parade to immediately follow Capt. Rickenbacker's arrival in this city June 21 Grand Marshal Cline, of the Parade Committee, appointed the following aides yesterday to assist him: Irving Hellman, Fred Thatcher, E. Sutherland, L. A. Houser, R. D. Vercler, George Ennis, Frank Tatum, Charles Sheedy, G. E. Nagel, and Felix McGinnis.

Word was received yesterday from Mme. Ernestine Schumann-Heink by Secretary Lowry of the Rickenbacker Day Committee that the noted diva would be unable to appear at the big reception to be tendered Capt. Rickenbacker at Shrine Auditorium next Monday evening. Mme. Schumann-Heink expressed extreme regret at not being able to avail herself of the opportunity of assisting in the welcoming home celebration of the great airman.

TOLD TO GIVE LIST.

Motor Boat Owners Wonder at Instructions to Collector.

Customs Collector John B. Elliott received a telegram yesterday from the Secretary of Commerce, telling him to furnish lists of all motor boats registered in Southern California waters to a certain publication in the East.

More than 1000 motor boats in his jurisdiction were required to register during the war for the purpose of ascertaining the resources of the district for an auxiliary fleet of motor-propelled vessels for harbor protection and coast patrol.

The order caused considerable comment among owners of motor boats as to the reason behind it.

WE WANT $100,000 LIBERTY BONDS

Petroleum-Reporter

520 I. W. Hellman Bldg

LIBERTY BONDS

Bought for cash at today's highest quotations.

The Royal Securities Corporation

...Wright & Callender Bldg., 4th & Hill

BIG INCREASE IN TRADE SEEN.

Industrial Commissioner of Sweden is a Visitor.

Like Our Automobiles, Need Our Food, He States.

Tires in Homeland are Two Hundred Dollars Each.

Prophecies of big increase in trade between the United States and Sweden were made yesterday by Commissioner N. J. Sigfrid of the Swedish Industrial Commission, who is a visitor in this city. Mr. Sigfrid, who is manager of two large factories in Sweden, one for the manufacture of leather goods and the other an electrical appliance concern, is on a purchasing tour of this country, and has sent American products totaling $500,000 in value to his country. He is also a former member of the Swedish Diet.

"Sweden is now looking to the United States for most of its foreign trade," he said yesterday. "Before the war Germany furnished my country with most of its raw and finished products, but now that the war is ended Sweden favors the American markets to all others, and many Swedish buyers are already in the United States.

"The Swedish people admire the stand the United States took in the world war, and it is this appreciation which has turned the interest of the Swedish buyers to America. Sweden is desirous of purchasing all kinds of raw and finished products in America, especially leathers, electrical goods, agricultural implements, foods and automobiles.

"Before the war Sweden used mostly European automobiles, as the market was more accessible. But today better automobiles can be purchased in America, at half the price of the European autos. However, gasoline prices in Europe are six times higher than in this country, and in Sweden auto tires are being sold at 800 crowns each, about $200.

"Fifty per cent. of our food products must also be purchased from the United States. In the ante-belum days we got a large part of our food by import from Russia, but Russia, like Germany, is no longer a commercial field for Sweden."

Mr. Sigfrid, while in Los Angeles, is visiting with his brother, Olaf Johnson, of 2119 Beachwood drive.

STUDENTS WILL READ LINES OF EURIPIDES.

GREEK PLAY AMONG EVENTS OF GRADUATION SEASON AT CUMNOCK SCHOOL.

"Bacchae," by Euripides, the ancient Greek bard of tragedy, will be presented at Cumnock Hall the evening of the 25th inst. by students of the Cumnock School of Expression. The production is under the direction of Reginald Pole, who has for years had charge of the annual Greek productions at the school.

Recitals will be given next Friday evening by the seniors of the school, who will graduate the 27th inst. Before the recitals Miss Brooks and Mrs. E. H. Brooks will entertain at dinner the seniors of the academy.

These seniors, the evening of the 10th inst., presented two one-act plays, "The Charming Leandre," by Theodore de Banville, and "The Masque of Two Strangers," by Lady Dix Egerton. The plays were directed by Miss Helen Crane Hardison and the music that ran through the masque was played by Mrs. M. L. Botsford.

The cast of "The Charming Leandre" included Leandre, Columbine's lover, Stella McDowell; Columbine, Gladys Allewelt; Organ, Columbine's father, Doris Ellis. That of the masque included, jester, Helene Millard; joy, Barbara Rogers; laughter, Dorothy Alsthuler; song, Wilma Botsford; dance, Dorothy Harris; service, Edythe Bayly; poetry, Gladys Cortner; hope, Helen Brooks, Jr.; a herald, Marian Haines; Princess Ponce-Coeur, Alberta Trueworthy; sorrow, Marie Shade; fame, Doris Ellis; riches, Gladys Allewelt; power, Stella McDowell; love, Marguerite Steub.

Preceding the plays, Miss Brooks and Mrs. Brooks entertained at dinner in honor of the little ladies of the eighth grade, who are completing the course in the junior school. Those at the honor table included Mmes. Brooks and Brown and Misses Brooks, Fenson, Louise Kline, Alayne Flick Gloria Quivey, Marvel Quivey, Katherine Holman Alice Warmbath, Maryline Conrey and Emily Mae Abrams.

REALTY AGENTS SUED FOR A LARGE AMOUNT.

Mrs. Jeanette G. Donovan, a widow, who with her two children came to Long Beach from St. Louis in 1916 and the following October purchased Main-street property from Fanny M. Kelley through R. A. Rowan & Co., yesterday filed suit to recover $253,769, with interest.

She names as defendants R. A. Rowan & Co., the Title Insurance and Trust Company, P. D. Rowan and Laura M. Rowan, the three last named executors of the will of Robert A. Rowan deceased. The latter died July 22, 1918.

Mrs. Donovan says she was introduced to R. A. Rowan by his brother, Paul Rowan. A building was erected on the land after she bought it. The deal, according to Mrs. Donovan, was not satisfactory.

SANO NOW CITIZEN; ALSO CHANGES NAME.

Kumao Sano, a Japanese, who is in the military service of the United States, was admitted to American citizenship by United States District Judge Bledsoe, yesterday, and by order of the court his name was changed to Joseph K. Sano. The applicant came up from Williams, Ariz., for the especial purpose of being invested with American citizenship.

CATALINA QUESTIONS

Question No. 1

If I buy one of these cosy, comfortable cottages (newly erected on Catalina) at the present moderate prices, and my family lives in it for the summer, how much will I make?

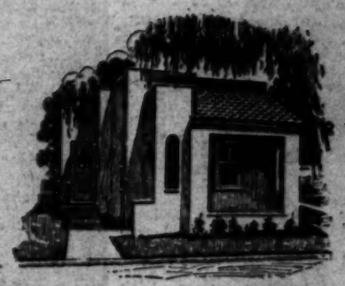

Answer: You will make whatever it would cost you for rent for the period your family occupies **your** cottage, while at the same time you and your family will be spending the summer—or any other period of the year—in a spot unequalled for fishing, bathing, climate, beautiful scenery and a multitude of other diversions, too numerous to mention. **In addition,** you will make the difference between the present price and the price to which it will increase—how much or how soon it will increase no one can say, **but it will increase** and, we believe, very soon.

Question No. 2

If I buy a cosy cottage like this, on Catalina, at the present moderate price, and rent it, how much will I make?

Answer: You can buy one of these cottages for one-quarter down and make enough in rent, the first year, to offset this payment. You can rent it for the same amount—probably more — the second, third and fourth years. The balance of your payments will be made in three equal amounts (also obtainable in rentals)—then you own your own cottage. You should get your money back in rentals, plus the normal increase in value, and, as we have said, **it will increase in value. It can't help it.**

Question No. 3

Am I Sure I Can Rent It?

Answer: Hundreds of reservations are being made daily—most certainly you can rent it. People are coming to Catalina from every locality. Cottages are in demand. Right now there are more applications than there are cottages to rent.

Question No. 4

Why does the Santa Catalina Island Company want to sell property?

Why don't they rent these houses themselves?

Answer: Because they know that their ambition to have Catalina made up of homes for "homey folks" can be realized only by having people **own** their own homes, to which they will come year after year to greet their neighbors and to join them in building a community which will be famous for not only its sports and its beauty, but also for its substantial, congenial and clean living citizens.

For answers to other Catalina questions, fill in the enclosed coupon and mail it to Room 594 Pacific Electric Building, Los Angeles—or to Mr. A. R. Bishop, Avalon, California.

Santa Catalina Island Co.

Pacific Electric Building

Los Angeles, Cal.

USE THIS COUPON OR CALL AT OFFICE

T. 6-17-19.

Santa Catalina Island Company,
594 Pacific Electric Bldg., Los Angeles.
Company Office, Avalon, California.

Please send me full information regarding your new cottages on Catalina Island.

Name .....

Address .....

Get the habit of ordering CRESCENT SPECIAL WATERMELON BRICK ICE CREAM

Particular People

Will insist upon having PURE, CLEAN MILK.

Arden Dairy Certified

FILLS EVERY REQUIREMENT

Telephone M. 1444.

Old 49 Sarsaparilla

LAMPS OF ALL VARIETIES

The LAMP SHOP

621 HILL ST

GANS BROS & PAUL D. HOWSE

Jump into f's open drawer. Jump hard! You can't harm it. The drawer will still "easy" in or out at a touch afterward.

SHAW-WALKER STEEL LETTER FILES

RIGID? Yes! A skyscraper won't sag. Or a solid piece of steel won't sag. Shaw-Walkers are skyscrapers *plus* solid steel.

Electric welding makes the whole file one piece. No nuts—bolts—rivets—rods—screws.

Drawers will run silent, smooth, speedy a hundred years. Non-rebounding, too. *Stay* shut without superfluous mechanism.

Compare a Shaw-Walker with the files in your office. It will show why we say "Money back if you ever used a better file." Phone for one today.

WOOD FILES

Shaw-Walker also manufactures a complete line of filing cabinets in wood; as well as supplies for all files. Catalog on request.

Barker Bros
ESTABLISHED 1880

10423—Telephones—Pico 1840

724 to 738 South Broadway

Bank, School, Library and Office Furniture, Filing Devices, Systems and Supplies, Typewriters, Commercial Stationery, Office Accessories

Clean Out the Garrets

The public can help reduce commodity prices by saving paper.
Waste paper of all kinds is the raw material of large manufactories.
Everyone should make an effort to collect and dispose of every available pound of waste paper.

Sell Your Waste Paper

HOW ROOSEVELT MET HIS DEATH.

Eyewitness Brings a Vivid Story of Battle.

And Last Gallant Efforts to Cheat Grim Fate.

Account Written in Field on Day of Tragedy.

How Quentin Roosevelt gallantly fought and died was graphically told here yesterday by an eyewitness, Harry Charles Weber of Philadelphia, former machine gunner in the "Iron Division," who saw the entire air battle and last fatal plunge on the banks of the Ourcq. Mr. Weber returned yesterday to the home of his uncle, Dr. George Moore, 1112 Ingraham street. Before the war he traveled extensively abroad, writing for several eastern journals.

In a worn memorandum book, the former machine gunner had an account of Roosevelt's death, written the same day on the battlefield.

"Someone cried, 'Look!' and pointed skywards," it reads. "Quickly turning my eyes in the direction indicated, I saw them come together—a mighty crash and some smoke. There was a moment of suspense. Then both turned their noses toward the earth.

"The black one sped downward like a bullet. It was a German. The other, silver colored, seemed to wilt and fall. It was American. A long, long way and then the clouds—they could not be seen for a few seconds. Then out they came, the Boche far ahead. It seemed as if the Yankee machine would right itself. It kept turning round and round, the tail always pointing upward. Sometimes it dipped until it was almost horizontal. I felt my whole body sway with it. I knew it was the last struggle of an intrepid aviator, but it was all in vain. My face grew hot and feverish, my fists clenched, as, against the golden clouds of a beautiful sunset I saw his machine crash headlong to earth for the last time."

Mr. Weber says that, as the battle took place over the German lines, he did not know the flyer was Quentin Roosevelt until two days later, when a Hun airman flew across the American lines and dropped a message.

NOTED GUESTS AT DEMOCRATIC POW-WOW

NATIONAL COMMITTEE HEAD WILL SPEAK AT BANQUET. WOMEN WILL HELP.

Elaborate preparations are under way for the banquet to be tendered the members of the National Democratic Committee who will visit Los Angeles, June 25-27, according to announcement made today by P. Ray Grove in charge of the entertainment here.

The banquet will be given at the Alexandria on the evening of June 25, with Lorin H. Handley, first vice-president of the Democratic State Central Committee, presiding.

Homer S. Cummings, chairman of the National Committee, will be the chief speaker. Mrs. George Bass, one of the visiting committee members, will also speak; and Miss Mary Foy will talk on behalf of the Los Angeles women Democrats. Reservations for the banquet can be made at local Democratic headquarters, 340 Douglas Building, but no reservations will be made by telephone.

The National Committee members who are now touring the West, and who are expected here on June 25, are Mr. Cummings, J. Bruce Kremer of Montana, R. B. Amidon of Kansas, E. C. Hoffman of Indiana, W. R. Hollister of Missouri, Wilbur E. Marsh of Iowa and Mrs. Bass of Illinois.

A special committee of Los Angeles women has been appointed to look after the women's activities during the three days' visit of the committee members. Those who will serve in this way are Mmes. B. A. Davis, W. C. Tyler, Force Parker, Mattison B. Jones, Martha Nelson McCan, I. B. Dockweiler and Rufus Bowden, and Miss Foy. Mattison B. Jones will head the local Reception Committee, which will welcome the visitors on their arrival in the city.

IN KEARNY PLOT?

Arraign Fifth Man Alleged to be Partner in Big Robbery.

Robert E. Caudill, the fifth man arrested in connection with the wholesale stealing that occurred at Camp Kearny, was arraigned in Federal Judge Bledsoe's court, yesterday, on an indictment charging robbery of the government supply depot at that point. He asked for a week's time to make up his mind as to how he will plead. Caudill was apprehended at Carson City, Nev.

Federal officials assert that the losses of the government on account of the wholesale thieving at Camp Kearny amounted to thousands of dollars. They say the system was so well developed that many farmers of San Diego county depended for their weekly and monthly supplies of groceries, etc., upon the peddlers sent out by the thieves in the camp. Caudill was a former supply sergeant.

IN MEMORY OF HOLDER.

A tablet in memory of Charles Frederick Holder will be unveiled, tomorrow, at 1:30 p.m., at Avalon. At the same time a replica of the memorial tablet to Juar Rodriguez Cabrillo, which stands in Exposition Park, will be dedicated. This latter tablet was placed at Avalon to carry out the wishes of Prof. Holder, and it is the gift of the Cabrillo Chapter, Daughters of the American Revolution, and of the Tuna Club of Avalon. Prof. Holder was the first president of the Tuna Club and was recognized as an authority on fish and game life of the Pacific Coast.

ON ASSAULT CHARGE.

Arsenius Chaleco, a ward of the government at the Yuma Indian reservation, was given a term of three years in the Federal penitentiary at McNeil's Island, yesterday, by United States District Judge Bledsoe, following his plea of guilty to the crime of making a criminal assault upon his sister-in-law, Carmel Chapos.

GRAVESTONE IS STORM CENTER.

Monument Moved; Lawsuit and "Mutilation" Charge are Results.

A suit for $10,000 damages involving the alleged removal of a monument in Inglewood Cemetery was filed yesterday by J. M. Johnson and his sisters, Pearl K. Johnson and Alice D. Duman, against the Rosedale Granite Company and George H. Woodruff, an attorney. The complaint sets up that the defendants caused the monument to be removed from the grave of the father and mother of the plaintiffs, namely, Thomas Johnson and Alice C. Johnson, and that the purpose was to cause the monument "to be mutilated and defaced." Further, that the casket containing the ashes of Mrs. Johnson was also removed.

Mr. Woodruff says the removal of the monument was for the purpose of adding to it the name of Mrs. Iva M. Johnson, the second wife of Thomas Johnson. The first wife's casket containing the ashes is still imbedded in the monument, the attorney stated.

'NOTHER AIRING GIVEN THAT OIL-WELL MATTER

COUNCIL SIDESTEPS ISSUE BY NAMING COMMITTEE TO ACT AS MEDIATOR.

Visitors to the northwest section of Los Angeles who have seen oil wells and derricks and heard the chug-chug of the gasoline engines, and wondered how important the oil industry was to that section, could have secured a line on the situation if they had attended a meeting of the Council, yesterday.

The question of repealing a city ordinance prohibiting oil drilling in that section was up and people who were in favor of the ordinance were on hand to say, "Hooray! Away with the oil wells."

Equally on the job were many persons from the northwest section, who told the Council that the oil wells were all right, the engines and cables did not disturb them, concluded by saying that the rental money came in very nicely when the grocer's bill came in.

As a finale the Council shooed both sides away by appointing a committee, consisting of Councilmen Conaway and Criswell and Oil Inspector Charles R. Blackmar, to meet at 11 a.m., tomorrow, with two representatives of the oil companies, to see if both sides to the controversy can be brought together. One suggestion made yesterday was take down the derricks, enclose the oil wells, and run the machinery by electric motors.

PUT PARK IN FESTAL DRESS FOR CARNIVAL.

Work of transforming Praeger Park into festal dress for the patriotic midsummer carnival of the Southern California Industries' Association, June 25 to 28, was started yesterday.

What is said to be the largest open-air dancing pavilion ever opened to Angelenos will be a feature. Surrounding it will be the tents and booths in which will be conducted beauty and baby shows, industrial exhibits, displays of war relics, wild animal shows and a series of sporting events in which boxers, wrestlers and tug-of-warmen will compete.

NEW BODY TO ADVANCE WORK OF OSTEOPATHS.

ORGANIZATION WILL ENLIST WESTERN STATES' INTEREST IN DRUGLESS HEALING.

Announcement was made yesterday at the offices of the California Osteopathic Association of the election of officers of the new organization, The Western Osteopathic Association, which was formed at the last business session of the eighteenth annual convention of the California Osteopathic Association, held in Los Angeles all last week. The officers of the new organization are:

President, Dr. Charles H. Spencer, formerly president of the California Osteopathic Association and a resident of Los Angeles; vice-president, Dr. O. R. Meredith, Nampa, Idaho; secretary-treasurer, Dr. Pearl Udall, Salt Lake City; board members, Dr. W. W. Vanderburgh, San Francisco and newly elected president of the California Osteopathic Association; Dr. W. W. Howard, Medford, Ore.; Dr. O. R. Meredith, Nampa, Dr. E. E. Keeler, Salt Lake City; Dr. Maud E. Callison, Safford, Ariz., and Dr. Edward C. Galegle, Reno, Nevada.

It was stated that Dr. Spencer, the new president, would soon make a tour of all the Western States to make a survey of conditions of local and State Osteopathic Societies. He will be accompanied by Dr. George F. Whitehouse, organizer of the Western Osteopathic Association.

Many of the four hundred osteopaths who attended the convention here last week are remaining in Southern California for several weeks longer. A large number have taken apartments at one or other of the nearby beaches and others have gone to Catalina. Dr. Emily Cellar of Santa Rosa, who attended the convention, will remain all week doing some special work in the laboratories of Dr. W. Curtis Brigham.

SENTENCE CALF-KILLER.

Ramon Lugo, was given two months in the County Jail at San Bernardino, by United States District Judge Bledsoe, yesterday on a plea of guilty for the killing of a calf on the Marengo Indian Reservation, in Riverside county. Lugo admitted that he had shot the animal, but claimed that he thought it was a deer. According to the statements of the government officials in charge of the reservation, this is not the first offense of Lugo.

JOBS FOUND BY CO-OPERATION.

Ex-Fighters and Employers Get Together in East.

Chief of Local Bureau is for Federal Action.

Expecting Visit from Head of the Third Army.

Col. Beech B. Ray, in charge of the Los Angeles Soldiers' and Sailors' Replacement Bureau, has just returned from a visit to Chicago, convinced that the element most needed to speed up the replacement work throughout the country is co-operation on the part of employer and employee. He favors centralized action under government auspices, as against private attempts, however well intended, to handle the situation, which he says, is now satisfactory in the larger Middle Western cities he visited.

"Since the larger employers in Chicago began to get together with their employees," said Col. Ray yesterday, "the work of replacing service men in jobs has been going forward satisfactorily in that city. The employers realized there were many things in common to be discussed with their employees and better understood, and they are now working on a basis of co-operation. I believe the situation in Los Angeles will be improved by injecting this spirit of co-operation into our work."

Col. Ray referred to the active interest taken by Gen. Leonard Wood, commander of the Department of the Great Lakes, as tremendously helpful to the Chicago replacement bureau's efforts. Gen. Wood, he said, sent a greeting to Los Angeles and advised that local employers co-operate with the work of the municipal replacement bureau. He added that the greatest need at present is patience on the part of both the returned service man and the employers.

While in Chicago, Col. Ray underwent a minor operation, which was entirely successful. He had expected his return to Los Angeles would be timed with a visit from Maj.-Gen. Hunter Liggett, in command of the Third Army—the Army of Occupation in Germany—but he explained yesterday that Gen. Liggett's plan to return to the United States had been disarranged by unsettled conditions in Germany. Col. Ray expects to have him here later this summer as a guest, providing conditions do not require the army chief's presence overseas.

HAVE UNION MEETING.

Baptist and Disciples Ministers and Wives Join in Picnic.

Seventy-five ministers of the Baptist and Disciples Churches of Los Angeles and vicinity held their first open-air union meeting in Sycamore Grove, yesterday afternoon. About two hundred persons, including the wives and friends of the ministers, attended the meeting, which was followed by a box luncheon.

Dr. R. S. MacArthur, president of the World Baptist Alliance, delivered the only address, his theme being "Distinguished Preachers I Have Met." In his talk Dr. MacArthur gave analyses of many great men of the church world, including Drs. John McClaren, Alexander McLaren, Charles H. Spurgeon, Joseph Parker, Dean Stanley, Henry Ward Beecher, George C. Lorimer and others.

Announcement was also made that Dr. MacArthur, who has been occupying the pulpit of the Temple Baptist Church during Dr. Brougher's absence, would soon leave for Boston, where he is to occupy the pulpit at Tremont Temple.

Other open-air union meetings will be held throughout the summer months.

ARGUMENT FOR A NEW TRIAL IS POSTPONED.

In United States District Judge Bledsoe's court, yesterday, the matter of arguing a motion for a new trial in the case of Howard J. Proffitt, W. E. Hill, Hom Hong and W. F. Edmondson, who have either been found guilty or pleaded guilty to violation of the opium smuggling law, went over until today on account of the absence in San Francisco of Judge Trippet, who heard the case. Hom Hong and Edmondson were in the courtroom to receive their sentences, as they had pleaded guilty to the charge.

COURT REPROVES MAN WHO ADMITS DRINKING.

With the remark that "you are now reaping one of the minor effects of an indulgence in the use of intoxicating liquor," United States District Judge Bledsoe yesterday sentenced D. E. Vaugham to fifteen days in the County Jail for robbing a rural mail box near Upland.

Vaughan admitted that he had stolen a letter from the box, but gave as an excuse that he had been drinking. There was no money in this envelope.

A REAL OPTIMIST.

"Old Lute Lathers is a great feller to always look on the bright side of things," said the gaunt Missourian. "He was riding to town on a load of hay with his son-in-law the other day when the roads were so muddy. One wheel dropped into a chuckhole clear up to the axle, the hay slewed, and Uncle Lute rolled off and landed on his head in a puddle a foot and a half deep. "'Well, sir,'" says he, when they had drug him out and mopped him off some. 'These 'ere mud roads don't bruise you up like a rock road does. If that had been a hard-surfaced road b'dogged if it wouldn't have plumb broke my neck!'"—[Kansas City Star.

HARD TO FIT.

"Everything in this life depends on the point of view."

"What theory are you evolving now?"

"Cinderella's small foot made a hit with the prince."

"Well?"

"But I'll bet she was a terror to the shoe clerks of her own home city."—[Louisville Courier-Journal.

HIGH HONOR FOR HELEN TAFT.

At 28 Becomes President of Bryn Mawr College.

Graduated in 1915, Chosen Dean Two Years Later.

Former President's Daughter an Able Executive.

[From the Kansas City Star.]

There's thunder for feminists in the career of Miss Helen Taft, only daughter of a former President, William Howard Taft. In 1917 Miss Taft was made dean of Bryn Mawr College, from which she had graduated only two years before. And the other day a dispatch in the Star announced that she had been elected president of the school, to serve during the year's leave of absence granted Dr. M. Carey Thomas. However true may be the old belief that the sons of great men seldom attain success, this 28-year-old daughter of a former Chief Executive has proven its fallibility when applied to the women of their families.

It wasn't long ago that Miss Taft made her social debut in the White House. Then a student of Bryn Mawr, she gave up her studies after her sophomore year and went to Washington, where the weight of the social responsibilities of the White House fell upon her shoulders. Her mother was ill most of the time and so the duty of planning and superintending the lavish entertainments for statesmen and diplomatists which her father's position necessitated devolved upon the young Bryn Mawr undergraduate.

BECAME DEAN.

Her success as a hostess and society leader was acclaimed by the diplomatic circle in which she ruled. Popular with the women of Washington, the wives of Congressmen, Cabinet secretaries and members of the diplomatic corps put their heads together in an effort to choose her a husband. This, however, Miss Taft herself didn't display much interest, although it was rumored that a captain of the army attached to the President's suite was relieved of his duties at the White House and sent on a mission to the Philippines because of the interest he displayed in the debutante. And then, in 1913, it was rumored that the President's daughter was to marry Dr. Cary Grayson of the navy, physician to the President. But instead she returned that year to Bryn Mawr to complete her studies.

Her father gave the commencement address at Bryn Mawr two years later, when she received her degree. Then she went to Yale, where, after several months of graduate work, she won her doctor of philosophy degree, and, after a few months of travel, returned to the Pennsylvania college as its dean.

REPUTATION AS SPEAKER.

"Miss Taft is regarded as one of the ablest of the younger graduates of Bryn Mawr," the directors of the college said when they elected their 24-year-old alumna dean. "She seems to those who know her admirably fitted for executive and scholarly work. She is a clear and well-balanced thinker of first-class intellectual ability. She is a forceful speaker, having made this reputation during her senior year at Bryn Mawr, when she led the student body in its successful effort to have the enforcement of certain regulations put in its hands. Her good judgment and clear-headed argument won the admiration of everyone concerned."

It was while an undergraduate at Bryn Mawr that Miss Taft figured as a leader of a little group of college girls who gave their aid to striking shirt waist makers in Philadelphia. Then came the war in Europe and she was active in relief work for destitute nations. More recently, when her own country entered the conflict, as dean of Bryn Mawr she organized companies of gardeners and "farmerettes" among the students and herself worked with the hoe.

It was a coincidence that at the commencement exercises the other day, at which Miss Taft was announced as acting president of the school for the absence of Dr. Thomas, her father was a speaker, just as he had been four years previously, when she herself was one of the graduating class.

SHIPPING DIRECTOR IS COMING TO COAST.

MEMBER OF BOARD TO INCLUDE LOS ANGELES IN HIS TWO MONTHS' VISIT.

[EXCLUSIVE DISPATCH.]

WASHINGTON, June 16.—Director Rossiter of the division of operations of the Shipping Board finished his testimony before the Senate Committee on Commerce today and tomorrow leaves for a two-months' trip to the coast during which time he will make a general inspection of all the shipyards and terminal ports on the coast.

The time of his visit to Los Angeles is not yet known but he plans to spend two or three days there. While the primary business that calls Mr. Rossiter to the Coast is of a private nature he will not return to Washington until he has made a personal visit to the whole West Coast shipbuilding and shipping centers.

Next week the shippers, and following them the shipbuilders, will appear before the committee to indicate their views as to the future policy of the Shipping Board.

TO HALT INVASION.

Collector Hopes to Stop Illegal Entry of Japanese.

With a view to inaugurating closer co-operation between the customs and immigration authorities, with reference to the influx of Japanese laborers into Southern California, Collector Elliott left yesterday morning for a week's inspection along the Mexican border.

Recently there has been a great increase in the arrivals of Japanese at the boundary line, and it is not denied that hundreds have succeeded in getting across. In the vicinity of Calexico, it is said there is a colony of Japanese that made their way over the line. Collector Elliott hopes to stop the influx.

HE IS WILLING. BUT SHE ISN'T.

Youthful Evangelist Would Go Back to Older Wife.

However, She Declares Law Must Take its Course.

Says He Jilted Boston Girl to Make Her His Wife.

Horace Loring MacDonald, the youthful evangelist, who is now being held in the City Jail on a charge of embezzlement, after fleeing from this city, it is charged, with his 48-year-old wife's automobile, jewels and cash, accompanied by Mrs. Wealthie M. Shaw, a widow, who was employed by him at a downtown market, yesterday told Police Detectives Burgess and Gamash that the whole affair was a mistake. MacDonald also informed the police that he has hopes of a reconciliation.

MacDonald refused yesterday to mention the name of Mrs. Shaw when questioned by the police. "I never planned leaving the city at all," he said. "I drove Mrs. Shaw to her home and then we just started off. When we stopped we were in Fresno, and the next thing I was under arrest. All the stuff I took was my own. It was given me by my wife and she has no claim on it. However, I hope she will forgive and forget. I am ready to go back to her."

Late yesterday afternoon Mrs. MacDonald called at the Police Station to discuss the case against her husband with the arresting officers. She refused to visit her, youthful husband, in his cell, and stated that she would not be a party to a reconciliation.

"When I first met MacDonald he had just one suit of clothes, a hair brush and a tooth brush to his name," she said. "He chased me to San Francisco and begged me to marry him. At last I did and we were very happy for almost two years. Now he has done this terrible thing and I will never take him back. I am going to let the law take its course."

That MacDonald broke an engagement with a Boston girl to marry her was the statement made yesterday to Detectives Gamash and Burgess by Mrs. McDonald. "When I met my husband he was engaged to marry Miss Dorothy Swan of Boston, and when we became engaged he sent her one of my pictures," Mrs. McDonald said. "I saw the letter she wrote in reply, where she said that she had torn up my picture and she was returning his engagement ring."

When the officers asked McDonald about this previous love affair he is said to have admitted the engagement and stated that the real reason his former fiancee became so angry was the fact that he was a former religious student in the Protestant faith, while Mrs. McDonald is a Catholic.

Late yesterday MacDonald was removed from the city to the County Jail.

HURT IN AUTO CLASH.

Woman Gets Judgment by Default; Injured Last Summer.

Mrs. Bessie Tibbetts was awarded a judgment of $450 against H. E. Davis and G. F. Baumgartner in Judge Valentine's court yesterday after Mrs. Tibbetts had testified. Neither defendant appeared in defense of the suit.

The evidence was that Mrs. Tibbetts was riding in Mr. Davis' automobile when it overturned in Main street August 30 last. She was caught in the wrecked machine, and before she could be released, Mr. Baumgartner drove up in another machine and ran into the wreck. She sued both men, asking $10,000 damages.

WANTS CASH TO ALLAY PAINS OF LOST LOVE.

LOCAL PHYSICIAN ACCUSED OF LURING WIFE AWAY SUED FOR BALM.

Dr. William J. Reed was made defendant in a $50,000 lost love suit filed yesterday by William Patterson. He charges Dr. Reed with having enticed Mrs. Cora May Patterson from her home after a married life of twenty-seven years, and harboring her against her husband's wishes.

The complaint states that Dr. Reed and Mrs. Patterson have been acquainted for about a year. The final separation of husband and wife was on the 7th inst.

Dr. Reed has employed Griffith Jones and John J. Craig, who are preparing to contest the charge. Dr. Reed, the attorneys say, knows Mrs. Patterson in a professional capacity only.

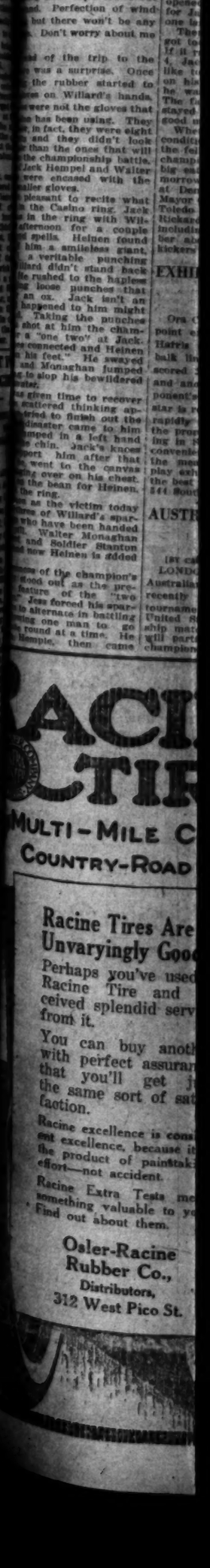

Children's Ailments

DISORDERS of the stomach and
the most common diseases of
correct them you will find
Chamberlain's Tablets. One tablet
do the work and will make your
cheerful the following morning.
your children by giving them
lain's Tablets are better and

Chamberlain's

SLAVS COMING TO WIN HEALT

First Vessel with Pati... Leaves Vladivostok.

Wounded Czecho-Slovaks Way to Camp Kearny.

Demobilization Nears En... Southern Depot.

[BY A. P. NIGHT WIRE.]

CAMP KEARNY, June 16.—... was received here today by t... cal office of the Red Cros... three ships from Vladivostok... ing direct to San Diego, wi... to this camp several th... wounded Czecho-Slovak soldi... the Red Cross office this wa... to refer to a message receiv... eral days ago to the effe... convalescent Czecho-Slovak... in large numbers would b... here for recuperation.

According to the word re... the first ship to leave is t... king, formerly the Congres... Pacific Steamship Compa... sold by that company to the... Mail Steamship Company. ... sailing date of the Nanking ... en as June 8 and her capac... patients. The date of the ... expected arrival was set a... July 1.

The second ship is the ... with a capacity of 2000 ... which, the reports says, ... about July 5, and the third ... Heffron, with a capacity ... patients, is scheduled to ... July 24. This would bring ... of the Czecho-Slovak soldi... camp about August 15.

Demobilization in confor... the War Department orde... men enlisted for the durat... war shall be discharged ... is proceeding steadily at ... and by the end of the m... enlisted strength of the ... exclusive of patients at the ... will be 825 men and about ... cers.

Maj. Lon Abernethy, can... officer, has been ordered ... Pike, Ark., and will leave ... Capt. Thomas S. Huff an... Myron W. Bradbeer have ... duty with the Eighty-third ... tillery at Camp Knox, K... ponse to department or...

The commander of the ... now Brig.-Gen. Frederick ... He has held rank as a ... eral since the United St... into the European war, a... turned to his rank in the ... Army. He appeared in c... with the one star of the ... general on his shoulder.

HOLDS AUTOIST FO... FATAL NIGH...

SCORED FOR DRIVING ... DRUNK FROM TH... CAUSING A DE...

One answer to the ol... tion, "When is a man dr... furnished yesterday by D... trict Attorney Dennison ... hearing of Charles T. ... cused of manslaughter o... bodily injury while drivi... mobile. Justice Forbes ... man to answer on both c...

It is charged that Hu... intoxicated, and on the ... Angeles from Vernon, ... automobile along the w... Alameda street, causing ... into a truck in front of ... street. The collision ... death of Robert C. Jo...

Deputy Dennison held ... is intoxicated when ev... that he has been drinki... drinking drives an auto... highly reckless manner. ... held that the evidence ... in the case of Harley, ... was held.

WED IN POLICE C...

Judge Ties Knot or Two ... Scenario Writ...

A romance of three ... ing was crowned in the ... a police court yesterday ... when Ivan Kahn, only ... founder of the Kahn-P... pany, and Miss Frances ... a young film playwright, ... ried at the University C... by Police Judge Crawf... Mr. Kahn, who is 2... recently returned from ... where he served as a ... Fifty-fourth, Heavy Art... Army Corps. Before ... service he was a mo... actor. He first met ... when he was writing ... local companies. ... Following the nuptials ... couple left for San Fran... will make their home in ... geles.

ren's nts

the stomach and constipati... mmon diseases of children. ... you will find nothing bette... blets. One tablet at bed time ... will make your child bright ... wing morning. Do not p... iving them castor oil. Chan... etter and more pleasant to ta...

erlain's Tab...

The Los Angeles Times

TUESDAY MORNING, JUNE 17, 1919.

SPORTS MOTORING FILMLAND DRAMA

...AY ENDS FOR WILLARD.

...pion Decides to Get Down to a Real Hard Grind.

[EXCLUSIVE DISPATCH.]

... June 16.—The days ... ed so sad and for Jess ... the saddenness of a ... ing the champion de... ing that from now ... training will be real ... ing and kidding with ... partners. The fans too ... reporter.

... decision to emulate the ... his challenger, Jack ... fighting in the Casino, ... unexpected. Just be... ed out to the camp ... him was the cue for ... expected. He said:

... ched the turning point ... now. I've found out ... Perfection of wind ... but there won't be any ... Don't worry about me ...

... of the trip to the ... was a surprise. Once ... the rubber started to ... on Willard's hands, ... not the gloves that ... has been using. They ... in fact, they were eight ... and they didn't look ... the ones that will ... championship battle. ... Rempel and Walter ... were encased with the ... gloves.

... pleasant to recite what ... the Casino ring. Jack ... in the ring with Wil... ... for a couple ... Heinen found ... him a smileless giant, ... a veritable punching ... that didn't stand back ... rebuffed to the hapless ... those punches that ... on. Jack isn't an ... opposed to him might ... Taking the punches ... shot at him the cham... a "one two" at Jack... connected and Heinen ... to his feet." He swayed ... Monaghan jumped ... stop his bewildered ... given time to recover ... bothered thinking ap... tried to finish out the ... Referee came to him ... stepped in a left hand ... the chin. Jack's knees ... sent him after that ... went to the canvas ... flying over on his chest. ... the bean for Heinen. ... the ring.

... as the victim today ... of Willard's spar... who have been handed ... Walter Monaghan ... and Soldier Stanton ... how Heinen is added ...

... of the champion's ... stood out as the pre... feature of the two ... Jess forced his spar... alternate in battling ... one man to go ... round at a time. He ... couple, then came ... Heinen for that unpleasant round and next Monaghan. Heinen managed to go through another round, but Willard relented and made it easy for Jack. Hemple got three rounds, Monaghan two and Heinen the other two making a total of seven for the day. The ever present fans saw Dempsey just returning to his quarters from a swim in Maumee Bay when they arrived there. Twenty minutes later the challenger for the heavyweight title was dolled up in fighting togs and was in the ring shadow boxing which he followed with bag punching. Dempsey did not do any boxing. He won't put on a glove until next Saturday for the stitches have been removed from the cut on his right eye brow and it still is considered dangerous for the cut might be reopened with a punch. Therefore life for Jamaica Kid these days is just one large round of pleasure.

There was one think that Dempsey got today that Willard did not get. If it rains on the afternoon of July 4, Jack will, know what it feels like to have the rain drops patter on his carcass for it rained while he was doing his shadow boxing. The fans didn't duck to cover, but stayed and took the drenching with good nature.

When not talking of workouts or condition of the scrappers tonight the fellows assembled here for this championship were gabbing about a big eating party scheduled for tomorrow noon. All are to be guests at Dempsey's Maumee Bay camp. Mayor Cornell Schriber, head of the Toledo boxing commission, Tex Rickard, Frank Flournoy and others including the scribes who now number about thirty, will stick their kickers under the table.

EXHIBITION GAME OF BILLIARDS.

Ora C. Morningstar played a 200-point exhibition game with Frank Harris of Butte, Mont., at 18.2 balk line. The former champion scored 200 with a high run of 100 and another of 80 against his opponent's 43 in ten innings. Morningstar is regaining championship form rapidly and he will meet some of the prominent billiardists now playing in San Francisco as soon as a convenient date can be arranged. In the meantime, Morningstar will play exhibitions every evening with the best local amateurs at his room, 544 South Spring.

AUSTRALIANS TO TRY SKILL HERE.

[BY CABLE AND ASSOCIATED PRESS.]

LONDON, Sunday, June 15.—The Australian lawn tennis team which recently played in the inter-Allied tournament in Paris is going to the United States after the championship matches at Wimbledon, and will participate in the American championships.

ACINE TIRES

ULTI-MILE CORD ~

COUNTRY-ROAD FABRIC

Racine Tires Are Unvaryingly Good

Perhaps you've used a Racine Tire and received splendid service from it.

You can buy another with perfect assurance that you'll get just the same sort of satisfaction.

Racine excellence is consistent excellence, because it is the product of painstaking effort—not accident.

Racine Extra Tests mean something valuable to you. Find out about them.

Osler-Racine Rubber Co., Distributors, 312 West Pico St.

LITTLE BOYS WILL FEATURE.

To Box in the Main Event and Semi-Windup.

O'Brien and Young Brown Head the Programme.

Spencer and Dan Kramer will Also be There.

TONIGHT'S CARD.

Young Brown vs. Tommy O'Brien, 133 pounds.

George Spencer vs. Danny Kramer, 122 pounds.

Eddie Daley vs. Bud Starr, 138 pounds.

George Moss vs. Jimmy Flynn, 145 pounds.

Jack Hartford vs. Wille Moody, 145 pounds.

Frankie Monroe vs. Ted Titus, 128 pounds.

Little fellows will box the semi-windup and main event at the Vernon arena tonight, but three bouts between big fellows are on the card so the fans are due to see all sorts of milling.

Tommy O'Brien, former soldier in France and winner of one of the biggest army boxing tournaments held in Europe during the world war, will meet Young Brown in the main event. It will be Brown's first appearance before a Tuesday night crowd in several months. The last time the Tuesday nighters saw Brown in action he was an ordinary performer but since that time he has had a number of sensational battles at the Friday night shows and is a wonderfully improved scrapper.

O'Brien is a fast and shifty boxer who has a number of knockouts to his credit. He believes that a rusher such as Brown will be rather easy for him and if such is the case it will be some scrap for any time Brown loses a bout it will take a lot of punches to turn the trick.

George Spencer and Danny Kramer will box the semi-windup and there is a lot of interest in the bout. Since Kramer started boxing here the fans have felt that a good body puncher could beat him. Last week Spencer knocked out tough little Kid Mende with clean body smashes so it looks as if Kramer is in for a rather stormy session.

Eddie Daley is matched with Bud Starr and they are the biggest fellows on the bill, being 138 pounders. In his last start Starr stopped Johnny Pasco and he has been training hard ever since.

Tough Jimmy Flynn is matched with George Moss. The latter has one victory over Flynn to his credit but he earned it after the toughest kind of a battle and Flynn was not in the best of condition. It won't be scientific match, but it should contain a world of slugging.

Willie Moody will meet Jack Hartford. The latter has been putting up some tough scraps, but he has had trouble getting into condition. He believes that he is in shape now and expects to give the old timer some battle.

Frankie Monroe and Ted Titus will tangle in the curtain raiser.

Dick Donald will referee.

PURPLE HOSE COME TOMORROW.

SEATTLE TO OPEN A SERIES OF SEVEN GAMES WITH TIGERS.

Washington Park will be minus baseball this afternoon for the reason that the Seattles, who are to play here this week, will not arrive in Los Angeles until Wednesday morning. In order to play the full quota of seven games with Vernon, the Seattles may remain over next Monday to play the odd game. This has not yet been definitely settled but both managers will likely agree to the Monday game.

Here is a chance for Tiger rooters, including Buss Halbriter, Lou Anger, Larry McGrath, Big Tom Kennedy and Walter Jackson to take on an extra thrill. Lefty Mitchell, a portsider highly recommended by the New York Yankees, has been sold to Fatty Arbuckle and is now on his way to Los Angeles. He is expected to arrive here next Thursday and word precedes him that he is about ready to take place on the mound.

Mitchell was with the Clevelands for a year or two and then went to the Detroits where he remained for three or four years. According to reports from the east, Mitchell should prove a winner on the Coast. The coming of this new lefthander about fills Bill Essick's cup of joy to the brim. For weeks the Bengal's hustling manager has been on the lookout for a good southpaw and it looks as if his fondest hopes have been realized.

It is not through any superstitious motives that Essick will keep the line-up intact that he used in San Francisco last week. In tomorrow's game he will play Meusel at third, Fisher at second, with High, Chadbourne and Edington in the outfield. Bill has hit upon Dawson to pitch tomorrow's game. Brooks's bruised finger of his right hand has thoroughly mended and he is ready to take his turn behind the bat. Beck who took sick for a spell up north is in playing condition again but will be kept on the bench as long as Meusel shows he can hold down the corner for home.

The results of the series last week were as follows: Vernon tickled the Seals four out of seven, the Angeles did the same to the Oaks—Portland walloped the Salt Lakes six straight and Seattle took four out of six from Sacramento. The teams will play in the following cities this week: Seattle at Los Angeles with the Vernons, the Angels play the Bees six games at Salt Lake, Oakland takes on Portland seven games at San Francisco and San Francisco runs over to Sacramento to tackle the Solons in a six-game series.

The first game between the Vernons and Seattles will be played tomorrow at Washington Park starting at 2:45 p.m., sharp. Ladies admitted free on all days except Saturday, Sunday and holidays.

TAKE ADVANTAGE OF CONDITIONS.

Fishermen all over Southern California are taking advantage of the "better than the best" fishing now to be had in almost every fishing resort and spot in the entire known piscatorial regions. At Big Bear Valley the fish are certainly doing their best to make things enjoyable for the anglers who go up in large streams daily.

Col. Wheeler of Chevy Chase, Maryland, caught a whale of a fish on light-tackle, a tuna of ninety pounds weight, breaking the record for light tackle fish caught in local salt water. The former record was held by J. W. Jump with a fish of 80 3-4 pounds.

Steve Brody caught four light tackle fish, entitling him to a blue button in the Tuna Club.

At Big Bear P. Sarrail and A. T. Sarrail caught the limit of trout with a couple weighing 8 and 4 1-2 pounds. A three-pounder compano was caught by Irwin Link, of Youngs Market, in company with Chas. Wagner of Pasadena, and 14 were hooked weighing from 1 1-2 to 3 pounds.

R. H. Wells of the S. P. toured up to Stuart Camp Sunday and came back after catching a croaker weighing 7 1-2 pounds.

On the coast between Huntington Beach and Bolsa Chica a party composed of K. H. Wiswell, H. Churchill, and others cleaned up on corbina, catching 53 and 160 some of them there, strange to say.

Herman Aiken was up at Wheeler Hot Springs last week and caught a limit on fish every blessed day. Some of the best fishing in the world is up there, but most of the people desert the springs after May and go elsewhere leaving the best for those wise enough to take advantage of the situation.

ZITZMAN AWARDED TO JERSEY CITY.

[BY A. P. NIGHT WIRE.]

CINCINNATI, June 16.—Player William Zitzman, who has been with the Pittsburgh club, was today awarded by the National Commission to the Jersey City club and ordered to report to that club for service.

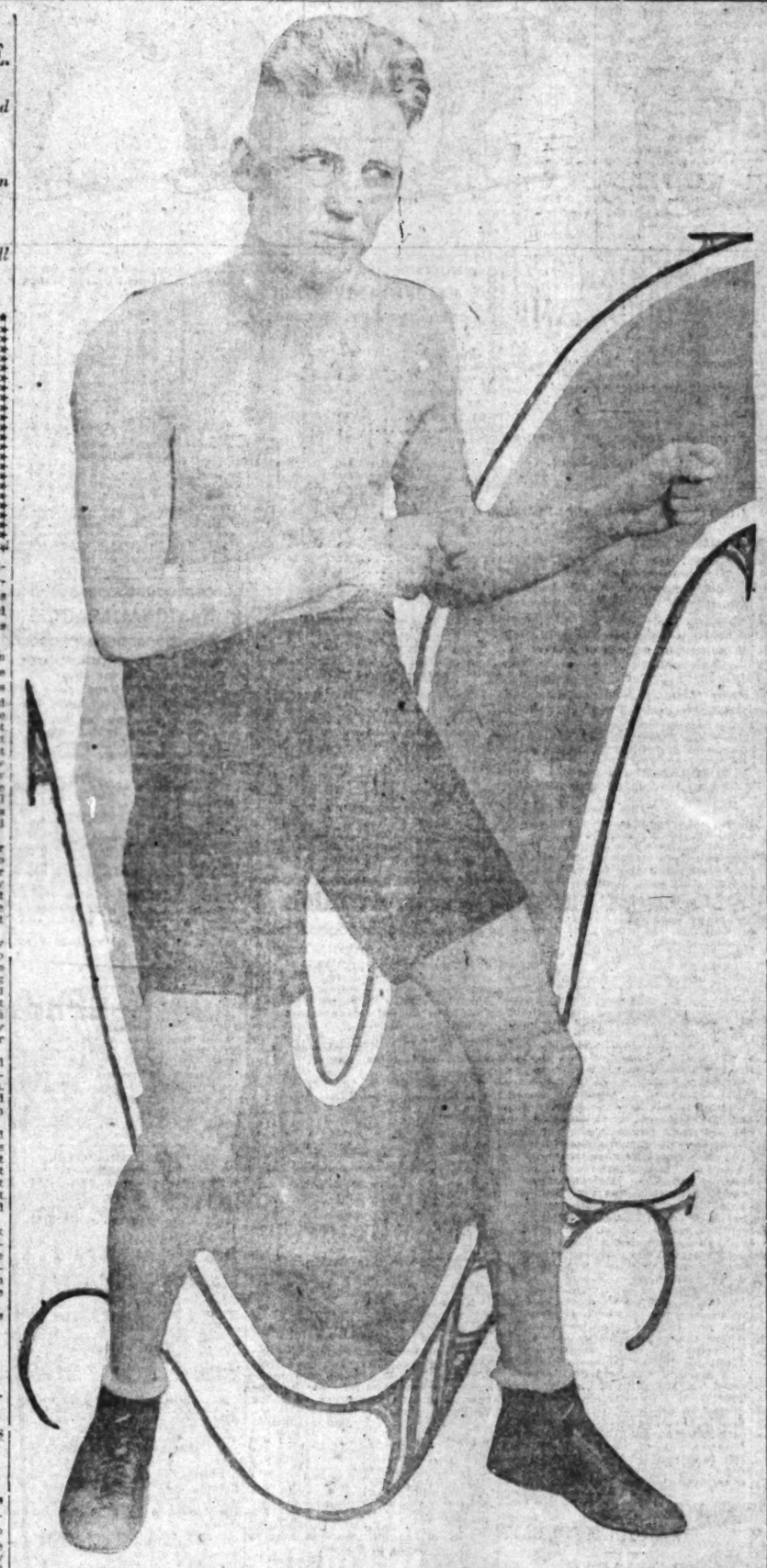

Cast Your Gaze Upon a Regular Warrio..

The above is a likeness of Tommy O'Brien, who probably would be a native of Bordeaux were it not for his name. Anyway, Tommy is some scrapper, and the only thing he is sorry about is that a Hun will not be opposite him in the ring at Vernon tonight. He proved his ability across the sea and will try to show fight fans that he also is a scrapper in the squared arena when he meets Young Brown tonight.

ANGLERS ARE DELIGHTED NOW.

TAKING ADVANTAGE OF CONDITIONS TO CAPTURE FINNY TRIBE.

Quite a lively time was had Sunday at Huntington Beach when the Rod and Reel Club held their annual outing, some 150 Anglers taking advantage of the glorious weather and fine fishing to run down either by auto or in the special train scheduled.

Spot-fin croakers and corbina were running and a large number were caught. Mrs. Oscar Land was the hero of the day catching the largest bunch of fish, about fifty or more, having no difficulty in hauling them in.

The two prizes offered were both captured by local Huntington Beach men, William Mallet getting the first prize with a four pound spot-fin croaker, and the second prize going to D. P. Dexter with a three pounder of the same variety. A casting match was held on the end of the pier at 1 and was acclaimed great sport by all.

Huntington Beach has asked the Fly and Bait Casting Club to come down on the Fourth of July if all of the members can be scared up from their various haunts at the right time.

ANGELS ARE WELL IN LEAD

White Wings do not Get Weary; Tigers Also Traveling.

BY ED O'MALLEY.

And now that the Angels are nine and a half games in front of Vernon, their nearest competitor, what are they going to do in the future with this big advantage? Red Killefer and his league leaders left here Monday morning for Salt Lake, where they hook up with the busy Bees in a six-game series. The Angel players were in high spirits as they mounted the rattler and were confident they would meet with good success during their four weeks' sojourn on the road. Said Manager Killefer just before he started:

"I realize we have some tough picking staring us in the face in the next month, but as we are a fair road team, I hardly think we will lose much ground before we return to meet the Vernons. Salt Lake is a mighty hard team to beat on their own grounds, no matter how poor they play while on the road. If we break even on this week's series, I will be more than pleased.

"Then we run over to Sacramento to tackle Bill Rodgers's nine. His team has been going bad lately, but it will be just our luck that they will take on a sudden brace and play that kind of game that made them dangerous for all Coast clubs in the early part of the season. There are too many good players in the Sacramento club to keep it long out of close competition with first-division teams and I should not be surprised if they take a sudden brace and play the game of ball they are capable of playing.

"From Sacramento we hike over to Portland, where we hook up with McCredie in a seven-game series. The Beavers are going good just now and are likely to give us some trouble. Then we take on Seattle for six games. If we are to have much trouble I expect it at Salt Lake and Sacramento. If I can break even on the road I feel that I will return to Los Angeles with a fair lead—then comes that seven-game series with the Tigers.

"Should Vernon do well at home in the next four weeks, and it really looks as if they will, the result of the series between the Angels and Vernon during the week of July 11 should about give one a definite idea as to what club will win the pennant this year. We have an excellent lead at present, and unless the unforeseen happens, and we take a big slump, it should be a hard matter to overtake us."

Before the first ball was pitched in the Pacific Coast League this season we were of the opinion that the rag this year would go to one of the local clubs. The Angels got off to a running start, and just sizzled along for a spell. They soon grabbed a pretty fair lead, which was swollen into a big lead after Seattle's first visit here. Those seven straight victories over Bill Clymer's misfits gave Red Killefer a big holiday in the leadership. Crawford, Killefer and Fournier were pasting the pill consistently, with only a slight slump here and there.

Added to this, Brown, Fittery and Pernice pitched swell ball and were frequent winners. Crandall showed well in streaks. Things broke badly for him in several games—then he pulled himself together and, favored by warm weather, heaved us to the standard set by the first three mentioned. Aldridge went bad for a spell, then he also rallied and showed he might be depended upon to take his regular turn on the mound. Probably never before in the history of Coast League baseball has the pitching department of one of its teams shown so consistently good in the aggregate.

One of the heaviest surprises was Master Fittery. Paul's control this year is such that unless all signs fail he should be numbered among the top-notchers at the end of the long season. Now how are you going to beat a club that boasts five consistently good hurlers? Curley Brown is twirling the best ball of his career, and what is more to the purpose, has hardly projected a poor game thus far. Nothing has occurred up to the present time that would lead one to believe that Killefer's quintette would crack. Criticise Red who may, but you've got to hand it to him when it comes to conserving his projecting department—witness having Crandall, Fittery and Brown in reserve for last Sunday's games, while Howard had only Falkenburg left.

A team running behind never disappoints in a slump, but let the leaders fall to the leeward for a spell and quicker than a flash their admirers wax apprehensive and are there with a flow of criticism that is really foolish. The manager suddenly becomes the butt of their ill-advised invective and every censor becomes a self-appointed manager. Now when it comes to a batting slump the Angels are dandy offenders. When they lost four straight to Vernon recently they surely looked as if they hadn't stared a single in the face for a month. The fans began to wince and croakers galore soon bobbed up.

Then like a bolt from the blue they lined up on Sunday and just catapulted the Onion all over terra firma and whipsawed themselves into an even break with the Tigers. Same thing last week. For three games with a crippled infield pitted against them that was really a travesty on baseball, they rubbed arms with old Joe Slump and again the croakers and alarmists came out of their mole holes. Then came the reaction and what they did to the pill last Sunday will long be remembered in local baseball circles. With a crew that goings great guns as is that of Killefer's and four of the league's best stickers hitting easily above .300 all season, it is difficult to conceive—barring accident—how any club is going to gain nine games on the Angels in the near future.

And now for Bill Essick and his fighting band of Bengals. We think we wrote within compass when we state that Essick's anxiety over the Tiger's fighting chances for the rag this year has vanished. He has at present one of the niftiest lineups ever seen on the Coast. It is absolutely wonderful what one man can do to a team at times. With Bobby Meusel in a Tiger uniform, the club seems to play at its best. Bill is using Bobby on third at present. Well, if there is any position on a nine, barring the points, that this elongated youth can't play and play well, we should like to get a healthy peek at it. With Meusel at third, Bill strengthens the club's hitting ability at least 15 per cent. Bobby at any moment is liable to break up a game with a mighty wallop.

With the coming of High, who was placed in left and Edington in right, Essick rounded out an outfield that is difficult to match in the west. Gee how we can see Puss Halbriter smile as he reads this but we speak by the card when we say it. Could Fisher on second tickle the pill in any kind of a fair way, Essick will have somewhat of a clouting machine. Johnny Mitchell gets a slump with the willow now and then but he more than offsets this by a pounding of the orb at times that brings him close to the .300 mark. Take Johnny all in all, he is par excellence the short-stop of the league and it is simply a case of Mitch first and the rest nowhere.

When Lefty Mitchell, bought from the Yankees reaches here next Thursday and joins the Arbuckle camp, the Tiger hurling staff will surely smack of some class. Ever since the season began, Essick has been

(Continued on Second Page.)

Correctly refined

RED CROWN GASOLINE

"Red Crown" is correctly refined to give high power and long mileage.

"Red Crown" is straight-distilled, all-refinery gasoline with the full and continuous chain of boiling points necessary for easy starting, quick and smooth acceleration, steady power and long mileage. Look for the Red Crown sign before you fill.

STANDARD OIL COMPANY (California)

The Gasoline of Quality

BINGLES SEEM VERY SCARCE.

Royal Bengals up Against Some Real Pitching.

'Angels' Wings are White and Never Weary.

Killefer's Men Slump, but Pick up Quickly.

The Tigers' stick work against the Seals last week did not compare favorably with that shown against the Oaks the week before. The reason for this is obvious. The majority of the contests staged up north last week resolved themselves into pitchers' battle and bingles were, therefore, not lying around promiscuously. With probably an exception or two, Bill Essick's clever clouters suffered a lapse in their percentage column. The worst decline came to Johnny Mitchell who, in twenty-two times up, connected with the persimmon only twice. This is in glaring contrast to his splendid showing of the week ending June 8.

Following close onto Johnny's heels is the tried and true veteran Chadbourne, who dropped sixteen points and is now below the .300 mark. This is a slump that seldom happens to Chet and he will probably come through with a rattle this week and regain his position in the charmed circle. That bingling, butter ball, Master Edington had a comparatively poor session with the willow at the bay city. He fell away ten points in his percentage, but is still in the .327 hole and unless all signs fail should hover around that mark for some time to come. The little sawed-off is a clouter for fair and his showing against the Oaks twp weeks ago was one of the sensations of the league this year thus far.

Babe Borton was not afflicted with a batting access at Frisco, corralling only three hits in twenty-one times up, but it's a lien to a Lare he will make amends fast this week and again place himself near the .300 line. Borton is one of the best batters on the coast and is there now and then with a clean-up swat that sets the grand stand agap with enthusiasm. Fisher and Bobby Meusel were the bright particular exceptions in Cloutville last week. Fisher gained seven points and is fast pulling himself toward the .250 mark.

Bobby participated in only four games, but his trusty blunderbuss was in fine working trim, poling out for him four in fourteen times up. That batting ram of Bobby's should be of big help to the Bengals this year and it is almost begging the question that it will figure prominently in many of Essick's victories. Master High took a tumble from his pedestal while up north, but is still around the .320 mark. As he will hardly this week go up against the tough hurling cleverness he went up against last week, High should find himself holding his own by the time next Monday rolls around.

De Vormer is still shy on his batting eye, but as has been stated a number of times before, De has been afflicted with stomach trouble since the season began. In the last series here with the Oaks, De Vormer crowned the old apple for several of those slashing liners of his that led his admirers to believe his eye was getting back on the job again. Just give De one good week with the hickory and it won't be long before he ascends into the .300 column. When this happy event slips around it is easy to imagine that Bill Essick's anxiety will soon vanish.

And now for those soaring Angels whose flight just now is moving at a rapid gait toward Pennantville. In their aerial flight last week they suffered from motor trouble for a spell, but after the engine had been repaired they continued on the wing with their wonted swiftness. Despite the fact that that arch conspirator, Dell Howard, sprang a pesky battering ram against Killefer's pets in the form of Buzz Arlett, who trimmed them twice, the Big Four (dear reader,) just count 'em, Crawford, Bates, Fournier and Killefer, banged away right up to their standard in the seven games. Old Wahoo—he that swings that club of Hercules, slipped about seven points, but he finished with an awful rattle on the end, and, as if to make amends for Joe Slump in the early part of the week, came back on Sunday like a whirlwind.

In the eighth inning of last Sunday afternoon's game, Sam got his eagle eye on one of Kremer's fast ones, and as it winked and blinked at him in its flight across the rubber, he swung from way back in the Middle Ages and walloped it into an egg shape. Denny Willis, the temperamental right fielder of the Oaks, lost sight of the orb, as did everybody else in the grand stand. Not long after the ping of the bat, a bomb exploded in the far right-field bleachers, and whe' did Old Samuel do but egg-trot around the bases.

It was a Babe Ruth swat for fair! As Sam, amid a deafening shower of acclaim, cauntered back to the dugout, he purred to Rube Ellis: "Say, George, I didn't hit it very hard." Now, ye bugs and noble army of fans, if Sam didn't lean on that pill with all the force and willingness of his soul, what would have become of the pill if ——?

Now, fellows, news that is poison to one Jacques the Frog. All week long Jacques has been basking in the sunshine of hope that the letter he had longed for would come at last. On a half-dozen occasions this season some designing imp with malice prepense in his eye, has shot Fournier into the two hole for the skypiece and shirt offered each week for the best batter of the home team.

This week, up to last Sunday, the Frog had both tucked away in his sleeve, when lo, and behold! Red Killefer spilled the Boston berries by biffing the pill all over the lot in the last two games with the Oaks hence — Jacques not only sprang a Charley horse in flesh, but one in mind that will hardly be amenable to any old kind of treatment for weeks to come.

Of the other Angelic biffers, their slump was of rather a negligible quantity, with the exception of Bill Kenworthy. It just seems as if Bill can't get going right. He is one of the best stickers on the Coast and his many friends are hoping that as soon as the jinx is exorcised in Bill's case he will get on his stride, and when he does it should be the Big Five instead of the Big Four in the Killefer household. The averages to date follow:

VERNON.

	A.B.	H.	P.c.
Mensel	199	70	.327
Ellington	211	69	.327
Hilly	87	15	.310
Dell	55	18	.327
Chadbourne	244	73	.299
Mitchell	204	75	.276
Perdue	221	62	.280
Blum	143	40	.279
Brooks	45	12	.267
Felger	36	9	.250
Fisher	117	29	.248
Hoyt	47	10	.213
Dawson	26	5	.192
De Vormer	124	23	.185
Peck	102	20	.196
Freeman	42	6	.143
Fisseran	8	2	.250

LOS ANGELES.

	A.B.	H.	P.c.
Bates	19	8	.421
Crawford	247	60	.264
Fournier	250	57	.228
Killefer	250	64	.256
Pittery	50	14	.280
Brown	42	11	.262
Crandall	47	12	.255
Ellis	256	65	.254
Fortica	42	11	.262
Aldridge	52	8	.230
Fabrique	77	17	.221
Kenworthy	230	44	.219
Niehoff	171	37	.204
Boles	85	16	.188
Baxter	54	6	.176

JUST SO.

"What do they mean by wealth untold?"

"There's no such thing any more. Everybody has to make an income tax statement."—[Louisville Courier-Journal.

Sport Cloths, Cricket and Tennis Flannels in Abundance.

MADE TO ORDER

The Quiet Voice of Tailored Correctness Is Heard in the Noisiest Crowds

You'll appreciate our wide selections of Rich New Spring Fabrics.—

Fabrics of the latest weaves and color combinations—

Fabrics *decidedly dependable*, both as to *style* and *durability*.

Really *knowing* the styles worn by *gentlemen* is but *part* of our knowledge of tailoring.

Prices Range From $35, $40, $45 and up

NICOLL The Tailor
Wm. Jerrems' Sons
Tailors for Young Men.
622 So. Spring
Oscar Brutsch, Mgr.

MONROE
THE NEW
ARROW
COLLAR
FOR SPRING
Cluett, Peabody & Co. Inc. Troy N.Y.

Jeff Didn't Know There was Such a Word in the English Language - - - - - - By BUD FISHER

[Copyright, 1919, by H. C. Fisher. Trade Mark Reg. U. S. Pat. Off.]

GREAT HIGH SCHOOL GAME.

Pasadena and Fullerton to Stage Big Affair.

Promises to be an Evenly-Matched Exhibition.

Both Teams Spring a Surprise in Last Game.

The Southern California High School championship in baseball which will be played either on Thursday or Saturday between Pasadena High School and Fullerton High is going to be one of the most evenly matched games in the last four or five years, according to "Tiny" Leonard, who has charge of the interscholastic baseball. Both teams played fine games in the semi-finals last Friday, the game between Pasadena and Huntington Park highs being a very live affair.

Neither team was slated to win, although beforehand it looked like the Park lads had the jump on the affair. The game brought out the fact that Pasadena is going strong and will be a very hard nut to crack, as the whole team is a fighting one from start to finish, the 9-2 score showing the strength of the Crown City nine. Webster, the hurler, is a wonder, as he struck out thirteen men, knocking a ripping homer with the bags full.

Fullerton High put up a very superior brand of ball on the 13th last, beating the Alhambra squad by a 6-4 trouncing. The game was a close one, and it was anybody's chance until the very end. The Fullerton crew, however, played the more consistent game throughout, and the coming title squabble looks like a tight affair.

If Pasadena wins the game they will in all probability take on the Oakland Technical High School baseballers, who have the northern prep school championship. As Coach Harry Trotter says, it will be with Pasadena a case of "whole hog or none," and Oakland Tech will have hard work to annex the State honors. On the other hand, supposing Fullerton wins the Southern California laurels, it is not certain whether they will wish to play the northern lads. Most of the baseball men there are also football players, and have worked pretty hard all year, and are not altogether desirous of making a trip north. The cash consideration is a serious one to bring Oakland down here, and so it looks doubtful whether or not either team, Pasadena or Fullerton, would care to finance the northerners' trip. It has not been decided as yet just where the game will be played, as Fullerton has done some crabbing about playing at Tournament Park.

A meeting was held of the interested coaches, Culp of Fullerton and Trotter of Pasadena, yesterday to decide on all details, but they were unable to make every arrangement satisfactorily, and the deal about umpires, date of play and place, was left to Adam Leonard, South Pasadena High sporting mogul. However, may the best team win.

BIG FOUR COMES THROUGH NICELY.

[BY A. P. NIGHT WIRE.]

PHILADELPHIA, June 16.—Miss Molla Bjurstedt, the present title holder; Mrs. George Wightman of the Longwood Cricket Club, Miss Eleanor Goss of the West Side Tennis Club, and Miss Marian Zinderstein of Longwood Cricket Club, the "big four" in women's tennis circles, came through the opening day's play in the thirty-second annual woman's national tournament today at the Philadelphia Cricket Club in fine style.

Miss Bjurstedt took part in two matches and advanced to the third round. In her opening contest she eliminated Mrs. Robert Merold, Belfield Country Club, 6-0, 6-1. Her second round match also was with a Belfield player, Miss Marian Murray, whom she defeated, 6-0, 6-0.

Miss Wightman, national indoor champion and winner of the Metropolitan championship, two weeks ago, defeated Mrs. Erskine Smith, Philadelphia Country Club, 6-0, 6-0.

Play in the woman's doubles and mixed doubles will be started tomorrow.

KANSAS COACH MAKES CHANGE.

[BY A. P. NIGHT WIRE.]

LAWRENCE (Kan.) June 16.—George (Potsy) Clark, who was a member of the Eighty-ninth Division champion football team in the American Expeditionary Forces, today resigned his position as assistant football coach at the University of Kansas and will accept a similar position with the University of Illinois, his alma mater.

CLUB STANDINGS.

PACIFIC COAST LEAGUE.

Club—	Won.	Lost.	P.c.
Los Angeles	46	24	.657
Vernon	34	31	.523
San Francisco	37	34	.521
Oakland	34	32	.515
Salt Lake	29	33	.468
Portland	28	34	.452
Sacramento	28	35	.444
Seattle	24	37	.393

No games scheduled in Pacific Coast League yesterday.

NATIONAL LEAGUE.

Club—	Won.	Lost.	P.c.
New York	30	13	.698
Cincinnati	27	18	.600
Chicago	24	21	.533
Pittsburgh	24	21	.533
St. Louis	21	24	.467
Brooklyn	21	24	.447
Philadelphia	16	25	.375
Boston	14	28	.333

Yesterday's Results.

St. Louis, 2; Brooklyn, 0.
New York, 4; Chicago, 3.
Pittsburgh, 6; Philadelphia, 5.

AMERICAN LEAGUE.

Club—	Won.	Lost.	P.c.
Chicago	29	15	.659
New York	26	14	.650
Cleveland	27	16	.628
St. Louis	22	21	.512
Detroit	21	22	.488
Boston	18	21	.462
Washington	15	27	.357
Philadelphia	9	31	.225

Yesterday's Results.

Cleveland, 1; Boston, 0.
Chicago, 5; Philadelphia, 1.
Detroit, 3; Washington, 1.
New York, 4; St. Louis, 3.

AMERICAN LEAGUE.

SHAWKEY GOING SOME.

[BY A. P. NIGHT WIRE.]

NEW YORK, June 16.—Shawkey won his seventh consecutive game when New York defeated St. Louis, 4 to 3, in an eleven-inning contest. Baker, who was hit with a pitched ball, went to second on Lewis' sacrifice and scored the winning tally when Pipp singled. Score:

ST. LOUIS	AB	R	H	O	A
Austin,2b	5	0	1	1	5
Gedeon,2b	0	0	0	1	0
Tobin,lf	4	0	0	2	0
Goslin,lb	5	0	1	12	0
Jacobson,cf	4	0	1	4	0
Demmitt,rf	4	1	0	4	0
Gerber,ss	4	0	0	2	3
Maier,c	4	0	1	7	0
Billings,c	1	0	0	0	0
Gallia,p	2	0	0	0	2
Totals	37	3	12	31	10

NEW YORK	AB	R	H	O	A
Vick,rf	4	0	0	2	0
Pratt,ss	4	1	1	2	3
Baker,3b	3	1	0	2	2
Lewis,lf	3	0	0	2	0
Pipp,1b	4	0	1	11	0
Pratt,2b	4	0	1	2	4
Ruth,lf	4	0	1	2	0
Hannah,c	3	0	0	4	0
Shawkey,p	4	0	1	0	2
Totals	33	2	5	27	11

One out when winning run scored.

SCORE BY INNINGS.

St. Louis	0	0	1	0	0	0	2	0	0	0—3
New York	2	0	0	0	0	0	1	0	0	1—4

SUMMARY.

Errors—Tobin, Mayer, Peckinpaugh, 2. Three-base hit—Billings. Sacrifice hit—Lewis. Double play—Gerber to Gedeon to Sisler. Bases on balls—Off Shawkey, 2; off Gallia, 5. Hit by pitcher—By Gallia, Ruth. Struck out—By Shawkey, 8; by Gallia, 4.

SOX HIT SEIBOLD.

[BY A. P. NIGHT WIRE.]

PHILADELPHIA, June 16.—Chicago hit Seibold hard and beat Philadelphia, 5 to 1. Felsch and Jackson hit home runs into the bleachers. The Athletics were easy for Williams. Score:

CHICAGO.	AB	R	H	O	A
Leibold,rf	4	0	0	2	0
J.Collins,rf	2	0	0	0	0
E.Cliva,lb	3	0	0	1	0
Weaver,3b	4	0	1	1	3
Jackson,lf	4	1	1	3	0
Gandil,1b	4	1	2	9	0
Felsch,cf	4	1	2	1	0
Risberg,ss	3	1	1	1	2
Schalk,c	4	0	1	4	1
Williams,p	4	0	1	0	3
Totals	34	5	13	27	10

PHILADELPHIA.	AB	R	H	O	A
Witt,lf	4	0	1	0	0
Thomas,3b	4	0	0	4	0
Roth,rf	4	0	1	0	0
Walker,cf	4	0	0	2	0
Shannon,2b	3	0	0	0	1
Burns,1b	4	1	1	11	1
Dugan,ss	3	0	0	1	4
Perkins,c	3	0	1	5	2
Seibold,p	1	0	1	2	2
Tyson,p	1	0	0	0	2
Totals	33	1	6	27	15

SCORE BY INNINGS.

Chicago	1	2	3	4	5	6	7	8	9	
Philadelphia	0	0	0	0	1	0	0	0	0	0—1

SUMMARY.

Errors—Risberg, Walker. Two-base hits—Burns, Roth, Carnill. Three-base hit—Weaver. Home runs—Felsch, Jackson. Stolen base—Jackson. Sacrifice hits—E. Collins, 2; Risberg, Seibold. Double play—Seibold to Dugan to Burns. Bases on balls—Off Seibold, 1; off Williams, 1. Innings pitched—By Seibold, 8; by Thompson, 1. Struck out—By Seibold, 2; by Williams, 3. Wild pitches—Seibold, 2. Passed ball—Perkins. Losing pitcher—Seibold.

SCORES IN FIRST.

[BY A. P. NIGHT WIRE.]

BOSTON, June 16.—Cleveland made it two straight from Boston, scoring the only run of the game in the first inning, when Graney led off with a single, was sacrificed to third and scored on Smith's single. Score:

CLEVELAND.	AB	R	H	O	A
Graney,lf	4	1	1	1	0
C'Connor,ss	3	0	0	2	3
Speaker,cf	4	0	1	0	0
Smith,rf	3	0	1	2	0
Gardner,3b	3	0	0	1	2
W'gnan,1b	3	0	0	12	0
J'ston,lb	3	0	0	0	1
O'Neill,c	3	0	0	1	0
Co'ssie,p	3	0	0	0	3
Totals	29	1	5	27	12

BOSTON.	AB	R	H	O	A
Hoover,rf	4	0	0	2	0
Shean,2b	2	0	0	2	3
Barry,2b	0	0	0	0	0
Strunk,cf	3	0	1	5	0
Ruth,lf	3	0	1	3	0
M'Innis,1b	3	0	0	12	0
Schang,c	3	0	0	2	3
Vitt,3b	3	0	1	1	2
Scott,ss	3	0	1	2	7
Mays,p	1	0	0	1	1
Gilhooley,s	0	0	0	0	0
Lamar,ss	1	0	0	0	0
Caldwell,s	1	0	0	0	0
Totals	26	0	3	27	11

1—Batted for Sheen in seventh.
2—Batted for Mays in ninth.
3—Batted for Barry in ninth.

SCORE BY INNINGS.

Cleveland	1	2	3	4	5	6	7	8	9	
Boston	0	0	0	0	0	0	0	0	0	0—0

SUMMARY.

Errors—Shean. Sacrifice hits—Chapman, Mays. Double play—Coveleskie to Gardner to Chapman to Johnston to Chapman. Bases on balls—Off Coveleskie, 2. Struck out—By Coveleskie, 2; by Mays, 1.

BOLAND IN FORM.

[BY A. P. NIGHT WIRE.]

WASHINGTON, June 16.—Boland allowed Washington only two hits and Detroit won, 3 to 1. One of the hits, however, was a home run drive over the right-field wall by Menosky. Score:

DETROIT.	AB	R	H	O	A
Young,ss	4	1	1	1	0
Ellis,3b	4	1	1	1	4
Cobb,cf	4	0	1	2	0
Veach,lf	4	0	0	1	0
H'man,1b	3	0	0	11	0
P'stead,rf	3	0	0	1	0
Dyer,3b	3	0	0	4	0
Stanage,c	3	0	0	7	0
Boland,p	3	0	0	0	0
Totals	31	3	3	27	10

WASHINGTON.	AB	R	H	O	A
Judge,1b	2	0	0	9	1
Foster,3b	4	0	0	0	1
Milan,cf	4	0	0	1	0
Rice,lf	4	0	0	4	0
Gharrity,rf	4	0	0	1	0
Ch'rlain,2b	4	0	0	3	3
Shanks,ss	3	0	0	1	6
Foster,2b	3	0	0	1	3
Menosky,c	3	1	1	6	0
Mogridge,p	0	0	0	0	0
Totals	35	1	1	27	17

x—Batted for Foster in eighth.

SCORE BY INNINGS.

Detroit	1	0	0	0	0	0	0	2	0	3
Washington	0	0	0	0	0	0	0	0	1	1

SUMMARY.

Errors—Stanage. Two-base hits—Ellison, Cobb. Home runs—Menosky. Stolen bases—Rice, Cobb, 2. Sacrifice hits—Dyer, Gharrity, Dauss. Double play—Gruner to Shanks to Judge. Bases on balls—Off Harper, 3; off Boland, 1. Innings pitched—By Harper, 7; by Boland, 9. Hits—Off Harper, 5; off Boland, 1. Struck out—By Harper, 4; by Boland, 2; by Robertson, 1. Losing pitcher—Harper.

NATIONAL LEAGUE.

WOODWARD KNOCKED OUT.

[BY A. P. NIGHT WIRE.]

PITTSBURGH, June 16.—Pittsburgh defeated Philadelphia 6 to 5. Woodward was knocked out of the box in the first inning when the Pirates secured four runs. Three others pitchers were used by the visitors. Score:

PHILADELPHIA.	AB	R	H	O	A
Baird,2b	4	1	1	2	3
Paskert,cf	4	1	1	2	0
Mousel,lf	4	0	0	1	0
Cravath,rf	4	0	0	1	0
Luderus,1b	4	0	1	11	0
Whitted,3b	4	0	0	0	3
Adams,ss	4	0	0	1	4
Watson,p	0	0	0	0	0
Whitt,x	1	0	0	0	0
Alexander,p	0	0	0	0	0
Mayer,p	0	0	0	0	0
Mamaux,rf	0	0	0	0	0
Killefer,c	4	0	1	4	0
Smith,p	1	0	0	0	1
Clarke,z	1	0	0	0	0
Totals	40	2	5	13	24

PITTSBURGH.	AB	R	H	O	A
Bigbee,rf	4	1	2	1	0
Ferry,c	4	0	0	4	0
Granger,cf	4	0	0	2	0
Bond,3b	3	1	1	1	2
Fourch'r,2b	4	0	1	2	3
Cutshaw,2b	0	0	0	0	0
Baker,1b	3	0	0	9	0
Cruise,lf	3	1	1	2	0
Adams,p	2	0	0	0	1
Cooper,p	0	0	0	0	0
Totals	27	3	4	27	6

x—Batted for Cady in third.
z—Batted for Watson in 8th.
xx—Batted for Bisey in ninth.

SCORE BY INNINGS.

Philadelphia	1	0	0	0	0	0	0	0	4	5
Pittsburgh	4	0	0	1	0	0	1	0	x	6

SUMMARY.

Errors—Stirling, Cady, Mamaux, Bond, 2. Two-base hits—Mousel, Cravath, Baird. Three-base hit—Bigbee. Stolen bases—Bigbee, Ferry, Granger. Sacrifice hits—Fletcher, Young, Douglas, McCarty, Barnes, Burns. Double plays—Mann to O'Farrell; Pick to Kildu to Martin. Bases on balls—Off Douglas, 6; off Barnes, 1. Struck out—By Douglas, 5; by Barnes, 2.

VITE WINS THE BIRD ROCK RACE.

[LOCAL CORRESPONDENCE.]

LOS ANGELES HARBOR, June 16.—Ben Weston's wayl, the Vite, won the annual race of the San Pedro Yacht Club to Bird Rock for the Nordlinger trophy. The race was some sixty miles in length, and is one of the longest on the year's programme of sailing events.

In addition to the perpetual cup, the club also put up an extra cup to the winning yawl. The Vite led all the way and covered the course in nine hours. Four yachts were entered in the race, and two sloops. The others, coming into the finish in the following order, were: Mischief I, Seamore, Arrow, Ortona and the sloop Winsome. The yawl Seamore was winner of the club cup for yawls, the Arrow and Ortona dropping out of the race before reaching Bird Rock on account of the light wind. It was a rather close race throughout.

ROBINS BLANKED.

[BY A. P. NIGHT WIRE.]

ST. LOUIS, June 16.—St. Louis had Brooklyn shut out 2 to 0 when rain halted the game in the local half of the fifth today. Score:

BROOKLYN.	AB	R	H	O	A
Olson,ss	2	0	0	0	4
Johnston,cf	2	0	0	2	0
Griffith,rf	2	0	0	1	0
L.Wheat,lf	2	0	0	1	0
K'tchey,1b	2	0	0	7	0
Miller,3b	2	0	0	0	2
E'mandt,2b	2	0	0	1	2
Krueger,c	2	0	0	4	0
Marquis,p	2	0	0	0	2
Totals	18	0	0	12	6

ST. LOUIS.	AB	R	H	O	A
Smith,rf	2	1	2	1	0
Miller,lb	1	0	0	8	0
Bancroft,ss	1	0	0	1	2
Bernoh'r,3b	1	0	0	0	2
H'ch'ck,cf	1	0	0	2	0
Hamilton,2b	1	0	0	1	2
Lavan,ss	1	0	0	0	1
Snyder,c	1	0	0	4	0
Meadows,p	1	0	0	0	1
Totals	10	1	2	15	12

SCORE BY INNINGS.

Brooklyn	0	0	0	0	0					0
St. Louis	1	0	1	0	0					2

SUMMARY.

Errors—Krueger, Lavan. Two-base hits—Smith, 2. Stolen bases—Miller, Hoch. Sacrifice hit—Miller. Bases on balls—Off Marquis, 1. Struck out—By Marquis, 6; by Meadows, 1.

ERRATIC FIELDING.

[BY A. P. NIGHT WIRE.]

CHICAGO, June 16.—Erratic fielding by Chicago enabled New York to make it three straight from the locals, 4 to 3 in ten innings. Score:

NEW YORK.	AB	R	H	O	A
Burns,lf	5	0	2	2	0
Young,rf	4	0	2	1	0
Pick'ner,ss	4	0	0	1	3
Dar'le,2b	5	0	1	3	3
Kauf,cf	5	1	0	3	0
E'man,3b	5	2	1	2	4
Pratt,1b	5	1	2	14	0
McCarty,c	3	0	0	5	1
Smith,z	1	0	1	1	0
Barnes,p	3	0	1	0	2
Totals	40	4	10	30	10

CHICAGO.	AB	R	H	O	A
Flack,rf	5	0	1	2	0
Pick,2b	4	0	1	3	3
Mann,lf	4	0	1	2	0
Merkle,1b	4	0	0	12	0
Paskert,cf	4	0	0	0	1
Deal,3b	4	0	1	1	4
Chase,1b	3	1	0	9	0
Kildu'f,ss	4	0	0	1	3
O'Farrell,c	4	1	1	4	0
Douglas,p	2	1	0	0	3
Barnes,x	1	0	0	0	0
Totals	36	3	6	30	17

x—Batted for Douglas in tenth.

SCORE BY INNINGS.

New York	0	2	0	0	0	0	1	0	0	1	—4
Chicago	0	0	2	0	1	0	0	0	0	0	—3

SUMMARY.

Errors—Doyle, Smith, Flack, Pick, Kildu, 2; O'Farrell. Two-base hits—Barnes, Young, Flack, Mann, Deal, Chase, Doyle. Stolen bases—Flack, Zimmerman. Sacrifice hits—Fletcher, Young, Douglas, McCarty, Barnes, Burns. Double plays—Mann to O'Farrell; Pick to Kildu to Merkle. Bases on balls—Off Douglas, 6; off Barnes, 1. Struck out—By Douglas, 5; by Barnes, 2.

BIG BOWLING TOURNEY PLAY.

Interesting Programme at the Majestic Alleys.

Young and Werner will Lead the Prize Column.

Some Real Classy Ball Rollers will be Seen.

Play in the doubles tournament now in progress at the Majestic alleys bowls merrily along, with Young and Werner heading the prize column, with the next three teams right on their heels. The class of bowling dished up by the experts is of an unusually high order, with the high man of the A class leading that column with a 263 average and the low man 190, tells the story. In the B class L. C. Young leads with the excellent average of 199. King Chapman is out in front in B class with 285 for high game, and 1117 for high series. Some wood!

Complete standings, as furnished by Secretary E. R. Adams, follow:

MAJESTIC DOUBLES TOURNAMENT.
(Tenth week.)

	G.	W.	L.	Pts.	H.G.
Young and Werner	45	29	16	870	1117
Cuff and Blume	45	29	16	870	1092
Adkins and Meador	45	28	17	855	1063
Ellis and Ellis	45	28	17	855	1060
E. Fay and McGowan	45	27	18	825	1044
Neal and Fluker	45	27	18	825	1042
Hemmes and Payne	45	27	18	825	1041
Mallonee and Cornell	45	27	18	825	1040

INDIVIDUAL AVERAGES.

	G.	H.G.	H.S.	Av.
Young	45	247	1,097	200
Meador	45	247	1,063	196
Mallonee	45	223	1,040	192
Neal	45	220	1,042	192
Cuff	45	220	1,092	191
Young	45	220	1,041	191
Adkins	45	218	1,011	190
Fay	45	218	1,060	187
McGowan	45	218	1,060	187
Cornell	45	218	1,012	187
Cornell	45	218	1,040	187
E. Fay	45	218	972	186
Fluker	45	215	1,042	176
Ellis	45	215	1,060	176
Ellis	45	215	953	176

McLAUGHLIN GETS SOME GOOD PRACTICE.

Closing two very full and interesting days at Catalina Island on Saturday and Sunday, last, and a part of yesterday, the invitation tennis tournament on the St. Catherine Hotel courts came to a finish with some very close playing. The round-robin affair gave Maurice McLoughlin some very excellent practice for his prospective try for the national doubles title this summer.

All the teams played all the other teams, the total number of wins made in all playing, being counted in the final results. McLoughlin and Sinsabaugh winning with sixty-seven games, Ketchum and Warren coming up yesterday morning from third place to second with sixty-two wins. The results:

McLoughlin and Sinsabaugh, 67; Ketchum and Warren, 62; Browne and Winne, 60; Barker and Barker, 56; Variel and Reinke, 49; Jones and Applewhite, 44; Bowers and Gorham, 43.

TO STAGE SWIM THURSDAY NIGHT.

Next Thursday night will see another L.A.A.C. plunge for the Walter Ball diving trophy, bringing out

STRONG FOR OLD GLORY.

Missoula Mike Loses no Time Displaying Stars and Stripes.

BY HARRY A. WILLIAMS.

"What's all the flutter about, pard?" I asked as Missoula Mike, in store clothes, breezed in with an American flag draped from the lapel of his coat.

"Why, today is Flag Day, an' I'm showin' the rank and file of the people in it by five days," explained the veteran of Chateau Thierry, Belleau Wood and other vital fights.

"But tell me where I got the idea of puttin' out my flag in advance. Why, that nineteen-inning game between Pittsburg and Pittsburg was all but pitch-dark when it was finished. Between the tenth an' eleventh innings, when there wasn't nothin' to do, I looked up at the top of the grandstand to pipe you guys that was there. I noticed that every right American flags up except for each club in the league. Then, shiftin' my gaze to the centerfield, I spots another Old Glory and the emblematic flag of the Allies. Right then, I says to myself that if the United States Powers can fly ten flags in the week, I ought to be able to unfurl one, especially as Flag Day is approachin'.

"Now, what I've seen and heard since I've been over here, people has been ever backward about showin' their colors, except when the fightin' was at its hottest. In fact, they claim that it was simply scandalous for a patriotic but passive citizen not displayin' the colors of this great country before Uncle Sam had his iron hat into the ring.

"I was talkin' to Maj. Henry Ed-wards, who was in the other night. He told me that when the United States entered the war, everybody wanted to be among the first the masthead of their country's ships or unfurl one from the windows. Yet, a lot of people objected to this, because enough flags couldn't be had for love nor money. They simply hadn't been manufactured for them to speak of, it seems.

"But he tells me this. It reminds me of Belgium, just after the little country was liberated. Because Belgium was so different. We was drivin' the Huns back to the town, an' wasn't more than half an hour behind 'em, an' when we entered a Belgian city we found the tri-color of the country flyin' from every building which hadn't been used by the Germans. It was a most remarkable display of a national emblem which probably had never been witnessed. From a conquered country, in which flags were allowed except the German, Belgium became a blaze of color. They had the flags out for months after the Germans had left.

"Every family in Belgium seemed to have had a flag hid away for four years, preservin' it until the time when the liberators was to arrive. That is, with one exception. There was one family whose flag had been discovered by the Germans and burned, after which they only got put on even shorter rations for a month. What does this do but scare up some more cloth an' turn out a home-made flag.

"There's another thing I read about, in every town we passed through the French an' British villages almost that of Belgium. Only a few weeks before we saw any of the Allied troops. Even the army was pretty short of them. We noticed a new resolve on this question and cherish 'the rights openly as well as secretly.

"Now, if it was like the German 'kultur' for child murder and such things, nobody would be proud of it. But the Stars and Stripes always has stood for the right, fair play, an' because of this respected the world over. It stands for more than it ever did before, bein' the emblem of freedom to all peoples the world over. May she never represent less, nor touch the ground!

"But to get back to the subject, Bandini! I'll say that he can't do less as a member of them five ball players at Alhambra. He has returned from overseas with much more serious ideas than to show from his pitchin'. What does he do? He is bed with one of his arms in about five places. Even in the service, Daddy was known as a fighter that he can't do less as an officer of his age than to be in the Home Guards. The Home Guards, charging an imaginary enemy out near Alhambra Avenue, when Daddy Deer steps into a German trench and fractures all the way from the knee to the hip. The son gave 7000 days for injuries without actually dying, an' the father next door without gettin' mor'n a scratch on the front gate."

Nothing else elapsed without comment from the marine.

"Well, chimes," he replied. "Complainin' that great nation of politics an' wonderin' why you had cased out of the party. If our ball players had as many boneheaded members of them Senators as one of town on a team—"

"Why, I've a lot of others to drag the League of Nations through, if not successfully, is it any more'n fit of the people to the money to the murderer, an' the misery an' indebtedness repeated, stands somewhat disgusted. Such matters. An' politics? Take Wilson is known to be for the other fellow hittin' him in the solar plexus. He is assailin' Wilson in their party. Everybody knows the latter's fine, an' more than anybody else don't handin' anybody's hats. It was a time in which party lines just happened to be. Then one out of every ten was a League of Nations man that it will be for the world, an' for boys to live instead of be killed while dressed in khaki. An' every-body to nourish the League of Nations' an' peace treaty must be hooked up together to bring this about.

"What does a lot of Republican Senators do but attack the conduct of the war an' the League of Nations, an' in that way give the impression that they is purely a Democratic achievement, instead of one hein' a national achievement an' the other a national ideal expressed by a Democratic President.

"There probably ain't another case on record as such dampheolishness as attackin' the Democrats in their most unassailable quarter. The conduct of the war should have been left out of the campaign as a matter of good politics, and the League of Nations accepted as a national instead of party affair. By draggin' 'em in it looks like a plain case of tryin' to assassinate the Republican party. The other night a couple of strong party men, judgin' from their talk, rented my car. They was dyed-in-the-hair Republicans, but seemed to be plum disgusted with the tinhorn stuff takin' place in Washington. An' I've overheard enough at other times to figure that unless some of them pee-wee vote hunters in Washington is muzzled they is goin' to turn a lot of good grand old party people into indifferent Democrats or non-voters.

"I'm tellin' you an' repeatin' it that them thinks never should have been made an issue. The big an' wise an' sensible an' politic thing to do woudda been to lay off the conduct of the war entirely, boost the League of Nations an' go into the campaign with the Republican party simply standin' on its record as the party of stability, good wages an' prosperity. Then the campaign woudda got down to a normal basis.

"Anybody can criticise, crab an' tear down, or belittle an opponent. But it takes a big man to look at things squarely, frankly an' honestly, an' recognize merit in the views of an opponent in a big situation. Still there are those who insist on opposin' everythin' that anybody else does even in a issue which is vital to the world because of party prejudices, or their cravin' for office. I want to say right now that any man who takes a stand like that is several kilometers too small in the head to measure up to the job of President.

"Outside of President Wilson, William Howard Taft is my way of thinkin' is the biggest man in the United States today. He was big enough to agree with Wilson on big things, an' forget party. He didn't exactly follow our President, for Wilson's ideas largely expressed his own. But it took a lot of more courage for him to agree with Wilson than it does to get up in the Senate and bark against the League of Nations. Anybody with a windpipe can do that. Yet the Republicans don't seem to want a man of Taft's courage, bigness an' breadth. There's some of 'em seem to prefer a windjammer, an' those which don't prefers their self-respect to votin'. Looks like the G.O.P. has made up its mind to commit suicide, or is it only unfortunate in havin' a few on the job in Washington, some of whom is blatherskites an' others of which is sufferin' from hardenin' of the arteries in the intellect.

"Times an' conditions has changed a lot since that party split in Chicago. Practically, everything which the Progressive wing claimed it was strivin' for has come to pass durin' the war. If the country got much more progressive it would go into socialism an' about two jumps more an we'd have Bolshevism. If ever the great United States needed coolness an' conservation in the White House it is at the present writin' an' for the next four years to come.

"I note with considerable amusement that one of our Senators with an' ingrowin' desire to become President, without bein' able to show adequate cause therefor, has made his slogan, 'The issue is America.' Can you imagine a cheaper, catch-penny phrase? It's the nearest thing that I know of to sayin' nothin', an' yet it will make a hit with some which let the yellow press do their thinkin' for them. 'The issue is America!' Again I ask if that don't sound fine, without sayin' anything. America is full of issues, includin' bond issues. That's what I'd call a poor imitation of Teddy. Teddy was known as the Apostle of the Obvious, an' had a way of catchin' the public ear, but he general said something right out an' left you in no doubt as to what he meant, as witness his remarks followin' the Lusitania crime, when he didn't stop to see which way the vote was goin' to jump.

"This 'The issue is America' thing sounds not unlike a variation of those 'America First' societies which is springin' up in Chicago an' elsewhere, an' which on bein' assayed is found to run largely to former members of the defunct German-American Alliance. An' these 'America First' societies seems like an echo of that 'America First' bleat raised durin' that campaign to cut France, Britain an' Belgium off from supplies, when they was reduced to the direct extremity an' America was overflowin' with food. Don't never let yourself be put to sleep. Germany lost in the actual fightin', an' was licked to a frazzle, but she ain't given up the idea of wormin' her way to victory in this country. If she can capture the works from the inside over here, an' nullify the League of Nations by paralyzin' the United States, it won't be much of a trick for her to wipe out France an' Belgium a few years hence an' make herself master of Europe. Then America realizin' all too late that she has been stung in the vital organs, will have it all to do over again. Too many of these 'America first' guys is 'Germany first' at heart. If Capt. Alcock can fly over the ocean in sixteen hours so can Herr Fritz, an' these machines ain't a circumstance to what will be built later. Think of it, Europe an' America closer together than Chicago an' New York was before the flyin' machine was invented. Recollect when they put that Twentieth Century Limited between Chi and Gnu Y'wk on an eighteen-hour schedule. They decided that was too fast to be safe, an' throttled her down to twenty hours. Yessir, Europe an' America closer together than Chicago an' New York was a few years ago, an' yet there is those so ossified in the attic or so vote hungry that they can't or don't want to see that the world ain't much bigger now than the State of Rhode Island was a hundred years ago, that the various races is like neighbors livin' in the city without

Pitchers Fear Him Most.

This is young Young, the star outfielder of the New York Giants, who has been hitting the ball viciously all season and is considered by all the leading pitchers to be one of the hardest men in the National League to hurl to.

BIG MOTORCYCLE EVENT.

Gladiatorial thrills rivalling those of the ancient Roman Coliseum will flow with the continuity of a multiple reel motion picture film for three hours duration in the super-spectacular 200-mile national motorcycle championship which will send twenty of the country's greatest two-wheel speedballs into action at Ascot, Sunday, June 22. Never before in the annals of Western motorcycle sport has such a de luxe aggregation of star talent been corraled for a master speed duel of this magnitude, and with the veterans and cubs of the game pitted against one another on the latest and fastest space annihilating gasoline craft ever turned out by the factories, the far-famed Ascot "thrill" will be enhanced and send a new-fangled "kick" chasing up and down the spinal columns of the fans.

At the rate reservations already are pouring in to the management the greatest round-up of motorcycle riders ever brought together in the West will be found at the famous speed platter on the day the horde of daredevils unleash their lightning mounts in the long death-defying chase for gold and glory. The most coveted of all the national championships, this Ascot battle royal is the biggest sporting event in the West and has enticed all the leading manufacturers to send out their best riders and machines, in quest of victory.

Gathered from the four corners of the country, and turning down alluring offers from Eastern promoters, the very elite of the bensine jockeys now are arriving here daily with their gasoline artillery and pitching camps preparatory to starting practice next week. "As every man who takes the getaway flag from Starter Frank Lowry will have to earn his place in the line-up by qualifying at seventy miles an hour, nothing is being slighted by the pilots which will insure their being among Mercury's chosen people when the elimination trials are over.

POMONA STARS ARE PRACTICING DAILY.

[SPECIAL CORRESPONDENCE.]

CLAREMONT, June 14.—Already nine former Pomona College baseball stars are practicing twice each week in preparation for the annual Alumni-Varsity baseball game, which is scheduled for Saturday morning, June 21 at 9 o'clock, on the Pomona field. This will be the opening event of Alumni Day, one of the special features of the commencement week programme.

Harry Kingman, of the class of '14, and one of Pomona's most famous athletes, has organized the old players who are in Claremont and vicinity and the nine are working together to show the varsity players what the old college brand of baseball was like. Kingman will play at first base, Carl Mead, '17, at second base, and "Babe" Youngman, ex '16, at third base. Earl Wight, ex '14, a star player in his day, will be shortstop; Elmer Becker, '14, will pitch; "Dutch" Shutt, '13, famous all-round varsity man and football captain, will catch and the outfield will be made up of "Fuzzy" Daniels, '14, Hayward Richards, ex '11, and W. H. Cree, '17. Another possibility is Art Lutz, who may substitute.

MACHINES HEAD TO BEAR VALLEY.

[LOCAL CORRESPONDENCE.]

REDLANDS, June 16.—The big vacation season in the mountains is on in full force now and every day there are dozens of machines pass through this city bound for Bear Valley and other points reached by the Mill Creek canyon road. Ninety per cent. of the traffic into the mountains now is over the road which touched all the resorts of Mill Creek, Mountain Home, Santa Ana Canyons and Big Bear Valley. At the control at Harveys in the upper Mill Creek there are an average of fifteen machines for almost every one of the five controls and on Saturdays and Sundays there are five times that number at some of the controls. The road is in wonderful shape, smooth and not as dusty as might be expected.

SEATTLE CLUB SIGNS HOLLINGSWORTH.

A very likely youth has been found in "String" Hollingsworth, who has been playing Sunday ball with the Gene Murphy baseball agregation. This boy has been signed up to pitch by the Seattle Club and will in all likelihood hurl the opening game of this week's series on Wednesday against the Tigers. He tried out with Vernon year before last but was not accepted.

He is just out from some fifteen months service in the navy and is back in the game with much vim and go. Watch out for him.

Gallant.

"It would please me very much, Miss Stout," said Mr. Mugley, "if you would go to the theater with me this evening."

"Have you secured the seats?" inquired Miss Vera Stout.

"Oh, come, now," he protested, "you're not so heavy as all that."—[Detroit News.

SIERRA TREK STARTS EARLY.

Exodus of Licensed Anglers Already on its Way.

Season Month Ahead, Report Fish and Game Experts.

Better Facilities for Those Making Trip this Year.

Already the exodus of licensed anglers Sierra-ward has set in. Although going earlier than in any previous season, these fly-casters will find not only the classiest of sport awaiting them, but also more and better accommodations than heretofore, reports the Fish and Game Commission in its weekly bulletin of information in behalf of licensed sportsmen.

Boats have been built and launched in most of the Mono County lakes, many of which virgin waters have been split by keels this season for the first time. Several new resorts have been opened up, and henceforth those among tourist-anglers who disdain the carrying of a camp outfit can plan to include the Mono Sierras in their summer itinerary. The way-wise will continue to carry along at least an emergency-outfit, for this is a country of magnificent distances, and the utter reliability of motor cars is not yet above possibility of "quitting" in the most remote, inconvenient of places.

Deputy Fish and Game Commissioner Ed H. Ober, fresh from a patrol-trip around Convict Lake, Lake Murry and Twin Lakes, investigating a forest service report that a party with spears and nets had left to raid these wonderful waters by illegal means, reports that the big trout have all finished spawning, and good catches are being made in most of the creeks on the artificial fly. Ober states that never before have very big fish seemed so plenty as their crowding into the creeks this spring to spawn disclosed, and he looks for a record season. Unusual preparations to accommodate summer sportsmen have been made. Roy Carson has enlarged his camp on Silver Lake, with more boats, and is planning to get a boat or two up into Gem Lake, carrying in the pieces by pack and assembling them on the shore. Fred Raymer, Alamo River duck-resort pioneer of Calipatria, has established a summer camp on Convict Lake, chiefly for the benefit of Imperial and Coachella Valley sportsmen who find the complete change from below sea-level conditions to 10,000 feet altitude is exactly what Doctor Nature ordered for them.

The Mono Sierras are fairly spotted with crystalline lakes which have been planted so diversely and so freely by the Fish and Game Commission with half a dozen species of trout that any angler can surely find fishing to his heart's content, and to his capacity for consuming them. Added attractions to the lakes are splendid fly-fishing streams by the dozen, fairly teeming with largest trout that constitute an irresistible lure to "reel" fishermen.

Fishing is setting in early this summer, the season generally being about a month ahead of the average in regard to water. Usually the peak of head at the Owens' River gorge is attained about the first of July, but Chief Engineer Harvey Van Norman of the Mohave division of the aqueduct reports it appears to have passed already this month. As high water is the only condition likely to delay the fishing, sport of the finest sort is to be expected right on through the summer now, and receding of the water will abate the bother of snow mosquitoes which usually plague the June camper in the Sierras.

Writing from Silver Lake, Roy Carson as early as June 2nd, says: "Last week, the streams were high and full of debris of all kinds, but are clean again now because of a few days of cold weather. Fishing is very good in the lakes; there are still some 'spawners' in the streams. Rush Creek and Reverse Creek being full of them. We visited June and Gull lakes and I never saw so many trout in my life at one time; even the little streams less than a foot across and four inches deep were full of them. There is still plenty of snow in the high Sierras, but everything indicates that this year the fishing in July and August will be ideal. We have no trouble getting all the big, fat Loch Lavens we can use with a fly, 9 or 10 in half an hour any time, and haven't tried any other 'inducements' since we came."

Deputy Ober, reporting ten days later, found that the "spawners" had mostly finished discharging their duty by Nature and the licensed angler, while Engineer Van Norman, fresh from a business trip through Long Valley, found that everybody was getting big fish and plenty of them.

Bear Lake fishing shows some sign of improvement, but according to Deputy Fish and Game Commissioner Wm. C. Malone, freshly returned, some tenderfeet "spinorts" are literally polluting the lake with canned corn trying to "chum" 'em into biting mood. Catches are being made on minnows mostly. Malone reports that one concern sold twelve cases of canned corn to anglers for "chum." Salmon-eggs are prohibitive in price, and not to be had in "chumming" quantity even by those willing to pay such prices. There is no scarcity of fish, but they seem "fed up" most of the time.

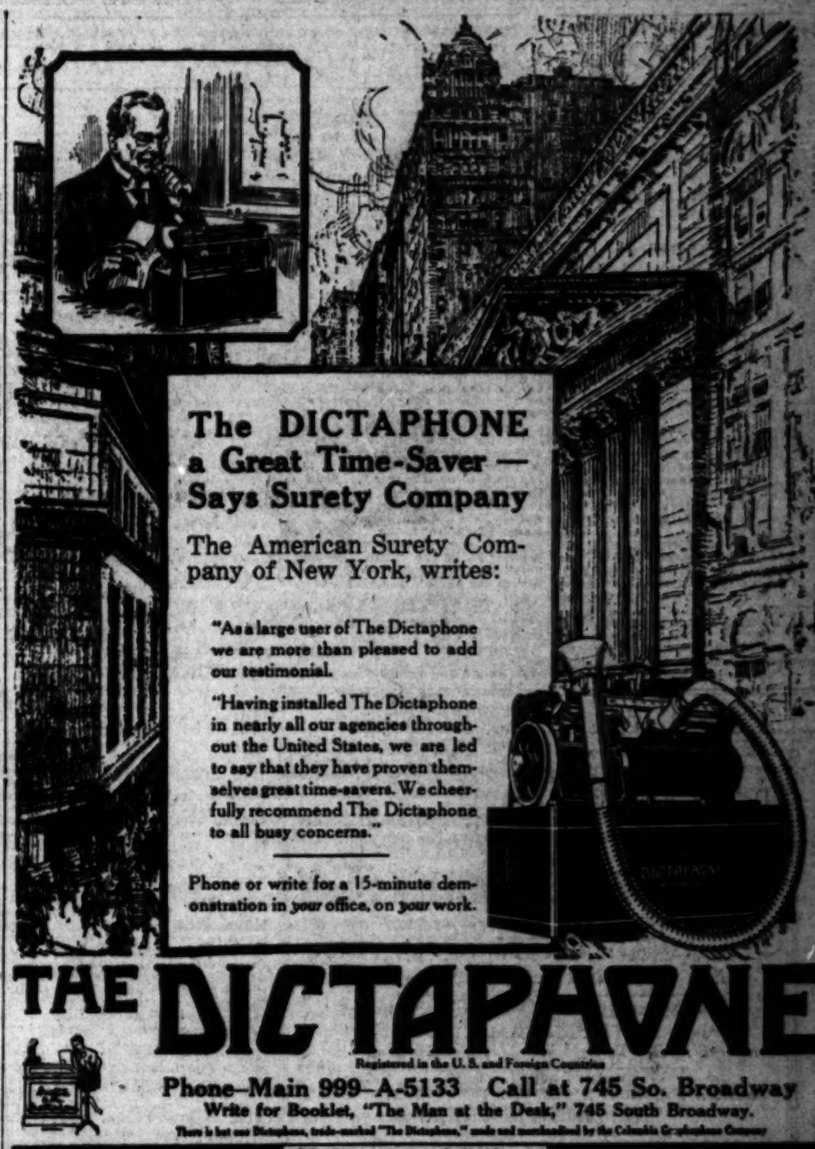

The DICTAPHONE a Great Time-Saver — Says Surety Company

The American Surety Company of New York, writes:

"As a large user of The Dictaphone we are more than pleased to add our testimonial.

"Having installed The Dictaphone in nearly all our agencies throughout the United States, we are led to say that they have proven themselves great time-savers. We cheerfully recommend The Dictaphone to all busy concerns."

Phone or write for a 15-minute demonstration in *your* office, on *your* work.

THE DICTAPHONE

Registered in the U. S. and Foreign Countries

Phone—Main 999—A-5133 Call at 745 So. Broadway

Write for Booklet, "The Man at the Desk," 745 South Broadway.

There is but one Dictaphone, trade-marked "The Dictaphone," made and manufactured by the Columbia Graphophone Company

"The Shortest Route to the Mail Chute"

18 cents a package

Camels are sold everywhere in scientifically sealed packages of 20 cigarettes; or ten packages (200 cigarettes) in a glassine-paper-covered carton. We strongly recommend this carton for the home or office supply, or when you travel.

R. J. REYNOLDS TOBACCO CO.
Winston-Salem, N. C.

Camel

CAMELS' expert blend of choice Turkish and choice Domestic tobaccos answers every cigarette desire you ever had! Camels give such universal delight, such unusual enjoyment and satisfaction you'll call them a cigarette revelation!

If you'd like a cigarette that does not leave any unpleasant cigaretty after-taste or unpleasant cigaretty odor, *smoke* Camels! If you hunger for a rich, mellow-mild cigarette that has all that desirable cigarette "body"—well, you smoke some Camels as quickly as you can!

Camels' expert blend makes all this delightful quality possible. Your personal test will prove that Camel Cigarettes are the only cigarettes you ever smoked that just seem made to meet your taste!

Compare Camels for quality and satisfaction with any cigarette in the world at any price!

Cigarettes

The Spice of Life--Art, Music and Motion Pictures--News and Gossip of the Playhouses

FLASHES.

"SECRET SERVICE."

CAPT. ROBERT WARWICK IS FINE IN WAR PLAY.

By Grace Kingsley.

Despite the fact the big war has intrigued us so of late, after all, the Civil War was our own big drama, and it needs only plays which blend its varying themes into harmonic drama to bring all its striking meanings back to us.

Such a drama is "Secret Service," on view at Grauman's this week, because though "Secret Service" is melodrama, it holds most of the elements that that war meant to us, and it was written near enough to the conflict so that none of the original colors had yet lost their vividness for both author and audience, yet far enough way to get away from the first bitterness of it, mellowing its theme with humaness and sympathy.

Capt. Robert Warwick plays the lead in "Secret Service," and if Capt. Warwick continues to be as happily cast in his future Lasky features as he is in his first one for that organization, he is destined to be one of the screen's biggest successes. As Capt. Thorne, the spy for the northern army, who, domiciled in the southern home among friends, finds it necessary to remain loyal to his North, Warwick scores tremendously, and this with no apparent effort at acting, but somehow by force of personality and something one feels to be mental attitude toward his role. Maybe the fact that he has lately returned from doing his part in the world conflict may likewise have had some subtle but potent influence on his characterization; for these subtleties of screen portrayal are none the less real for being intangible. At any rate, his Capt. Thorne stands as a fine and truly distinctive characterization.

A photoplay adapted from a stage play nearly always holds big disappointments as well as big surprises of a pleasing nature. Significancies passed over in the spoken drama stare at one from the screen—or, on the other hand, features that strike one in the play somehow get lost in the silence of the photodrama. "Secret Service" loses something of its dramatic intensity on the screen, but gains immeasurably in naturalness and therefore in convincingness. A war play is always vastly more convincing on the screen than on the stage, the screen, though of two dimensions really, offering apparent perspectives unknown to the stage. Hugh Ford, the director, has given us a painstaking and fine reproduction of the original, which is what we want, after all. For we don't like to see our old favorites changed when transferred to new element. Like children listening to "Cinderella," we want it exactly the same way every time, it is told.

A notable cast supports Mr. Warwick, including Wanda Hawley, Irving Cummings, Theodore Roberts, Edythe Chapman, Raymond Hatton, Casson Ferguson, and others.

As usual Mr. Grauman has accompanied his feature with sympathetic settings in the way of music and stage surroundings, a pleasing number being the stage setting of the room in the old southern home, wherein a pretty girl and her accompanist at the piano, clad in the quaint raiment of Civil War days, sing southern songs, while the opening number with the Symphony Orchestra playing a medley of southern airs, puts one in fine attune for the picture. Margaret McKee's whistling is also a most pleasing feature of the bill.

A Mack Sennett comedy, "No Mother to Guide Him," furnishes the lighter side of the altogether pleasing programme.

July First Wail.

"The Coney Island folks," says a New York paper, "are worrying about what will happen after July 1." Well, what about the Ellis Island folks?

ORPHEUM BILL HAS GOOD TOP-NOTCHERS.

One not satisfied with at least one or two or three acts on the Orpheum bill this week must be difficult, indeed, to please.

I don't know why in the world they place Willard Mack's clever sketch "Who Is She?" skillfully played by Joseph E. Bernard and the statuesque and lovely Nanita Bristow, on that sad, sad second spot! Whether the portrait of a young married lady is correct or not, I leave it to such matrimonial experts as Mr. Mack himself to say. At any rate, there's some amusing dialogue between the temperamental bride and the young husband, and while there is no plot, there is an ingenious twisting of situation. The Orpheum stage has seen no lovelier or more adroit young actress than Miss Bristow, and no better actor than Bernard. By the way, the use Miss Bristow makes of her lovely arms and hands is a study in exquisitely plastic poses.

"I graduated," says Herschel Henlere, "from Al Levy's Conservatoire"—which is right, as he used to play down there at the Levy hunger-cure, years ago. Since then, Henlere has grown a bunch of chrysanthemum hair and a naughty clever vaudeville piano act, and comes back as an Orpheum star. Though he can play so marvelously as to give the old boy Orpheus a run for his money, he presents no "headache" act, but a very funny one. He commences down in the orchestra pit, leading the orchestra, and supposedly introducing a handsome young woman, who appears mainly as scenery. Afterward he plays "Yankee Doodle Dandy" a la Liszt, Strauss, et al, and pulls some good nonsense along with his good music. He stopped the show yesterday—and with reason.

Muriel Worth, the lady of the lyric legs and highly artistic dance offering returns, presenting, for the most part, a different set of dances from two weeks ago. She repeats "The Passing of the Swan," which is, perhaps, the most beautiful and artistic thing she has ever done, and which was given by her at the time of her former appearance here two years ago. Miss Worth has great dramatic gifts, and it is in the dramatic numbers she scores most heavily, though she is gracefully skillful, too, in the smart "Dance Parisienne."

A team that would score as top-notchers if they had a little better patter stuff is that of Patricola and Ruby Myer. Patricola is a natural-born comedian, while Miss Myer is a dainty beauty. Patricola rings the bell with his clog dancing and horse-play comedying, the kidding being very natural and amusing—but why doesn't he buy him some new jokes?

The Aerial Shaws give you a nice thrilly feeling down your back with their trapeze stuff. Blossom Seeley repeats her big hit of last week, as do also Whitledge and Beckwith in their "Pianojays" number.

CONSTANCE HAS SMART COMEDY.

Any time you see the name of Constance Talmadge above the door at Tally's Broadway, you're going to see a stream of people going in or waiting to get in. Not only does Miss Talmadge register always as one of our cleverest comediennes of the films, but she always manages to get out-fitted with good stories.

This week's play is no exception to the high-class rule. It is a highly ingenious and amusing comedy called "The Veiled Adventure"—which does indicate there's something naughty about it, but there isn't—and is by Julia Crawford Ivers. I wonder, by the way, if Mrs. Ivers thought, when she wrote the story, of turning it into a stage play? It seems to me it has enough of cleverness and originality for that. It is written on the theme—but it's lots of fun to reform a man—but it's more fun to lead him astray. It has to do with a vivacious young lady, engaged to be wed to a dashing man-about-town, who, right on the eve of having her engagement announced, discovers a gray veil in her fiance's overcoat pocket, which belongs to the keeper of a beauty shop. That's where the fireworks begin. Constance decides that there are more opportunities for a manicurist than for a millionairess, and she rents the shop in order to get a line on her beloved. But another young man steps into the breach.

Constance is busy giving everybody lessons, and as the last named young man is very, very good, she decides to make him more human. There's a smart little plot, in which she leads the good young man to lie, steal and to wish to elope—all three things abhorrent to his better nature. Then, deciding she likes 'em good after all, she marries him.

One of these capital little Chester Travelogues, with the slangy captions, and revealing scenes in Peru, is the added feature.

DESMOND HIT IN "MINTS OF HELL."

It isn't every chap that combines with good looks and acting ability the power to wage a beautiful brawl, but such a happy combination has William Desmond, who, if he can't kill at least three villains a week, wonders "why this strange weakness?"

These reflections were caused by Mr. Desmond's latest Hamptoo Productions picture, "The Mints of Hell," a capital feature, at Clune's Broadway this week. It is adopted from a well-known story, "Flat Gold." There's always a huge fascination about the land of the Yukon, which age cannot wither nor custom stale—the gold of its romance, and the romance of its gold—and when this wealth of romance is mined and moulded by a first-class writer, the result is bound to be a tale worth while. Such a one is "The Mints of Hell."

William Desmond was never fitted with a better role, nor did he ever play a role to better advantage than as Dan Burke, the young man in search of a mysterious and apparently fabulous cave in which was to be found a fortune in loose gold. That the caves were after all discovered to be the property of a man who was also the father of a beautiful young girl, forms the dramatic mine from which the author, Hamilton Productions, and Bill Desmond and company, have dug a delightfully intriguing story.

Vivian Rich is going to be a star ere long, I trow, if beauty and dramatic understanding, combined with real skill as an actress have anything to do with such things. There are as much vivid expressiveness, so much ingenuous appeal in Miss Rich's personality, that she easily takes her place with the first of our young leading women. Charles French, always adequate, plays the Indian-consorting, wilderness-loving miner beautifully. Jack Richardson is excellent as the villain, and so is Walter Perry as the subvillian, while Frank Lanning as the half-wit Indian guarding the mine gives a finely dramatic and appealing characterization.

The production itself is in all ways worthy of note. Not only is the story told in first-class fashion, but the Alaskan scenes which combine all the various phases of wilderness mood and scenic beauty, are themselves a notable feature, and the photography is a marvel.

Clean-cut drama, delightfully told—one of the best hour's entertainment on the Blalto this week.

A Vitagraph comedy proves hilariously amusing as an added feature.

Violet Heming "Everywoman."

Violet Heming, one of the most beautiful of English actresses, born in Yorkshire, who began her stage carreer at the age of 12 as Wendy in "Peter Pan," and who created Rebecca in "Rebecca of Sunnybrook Farm," will arrive at the Coast film colony July 1, to assume the title role in the Famous Players-Lasky version of "Everywoman," the modern morality play which had such immense vogue a few seasons ago, and which is still highly popular.

George Melford is to direct "Everywoman," and he promises that so far as the beauty of the women who will appear in "Everywoman" is concerned, Flo Ziegfeld and his "Follies" have nothing at all on his production.

Scenario from Jap Star.

What is believed to be the first motion-picture story to be written for a Japanese star by an American is "Lotus," a two-reel subject based on an old Japanese legend, which is the work of Truman B. Handy. The star in question is Rei Kakagi, the Nipponese Theda Bara, of the Toyo Kopashi-Gomo Company of Tokyo. The notice was received yesterday, together with the information that the continuity will be written by James Irvine, formerly professor of English in a Tokyo college, who is the only American scenarioist in Japan.

Beverly Bayne is Mother.

Whatever Francis X. Bushman may be accused of, he cannot be charged with furthering race suicide. He is the father of five children by the first Mrs. Bushman, from whom he was divorced, and now word reaches us from New York that the present Mrs. Bushman, known to the picture world as Beverly Bayne, and who during the past several years has played Juliet to Bushman's Romeo in pictures, on June 10, in New York, gave birth to a son. The infant has been christened Richard Stansbury, for a relative of Mrs. Bushman's, and mother and son are reported as doing well.

Mr. Bushman was reported as under contract to Oliver Morosco to act as leading man at the local Morosco Theater, but so far has not appeared. Morosco also has an option on the services of Mrs. Bushman. The latter, however, according to report, does not intend to return to either stage or screen for several months, though she may come West with her husband. In the meantime, however, it is likely that Bushman will shortly appear on the Coast.

Dance Drama.

Miss Marion Shipp will appear in her annual dance drama, Friday evening, June 21 at the Gamut Club. The drama is called "As a Man Thinketh."

A :: DAINTY :: SOUTHERN :: BELLE.

In "Secret Service" at Grauman's Theater.

Wanda Hawley.

DRAMA.

SKINNER TRIUMPHS.

DELIGHTFUL REVIVAL OF "THE HONOR OF THE FAMILY."

By Edwin Schallert.

The Mason Operahouse is the home of Otis Skinner this week. That is enough for anybody to know regarding the present attractio at regarding the present attraction at there is more than this to tell. Among other things it might be mentioned, that Mr. Skinner still conveys the impression that he is at home wherever he can find a hatrack, and if he doesn't locate one, he will keep his hat on his head and be just as comfortable.

An expectant audience waited through the whole of the progress of Act 1 of "The Honor of the Family" for Mr. Skinner to appear, and when he arrived just one minute before the curtain drops, they began applauding and hardly stopped until Act 2 started. I hate to think what would happen to "The Honor of the Family" if Mr. Skinner forgot to make that one-minute appearance in the first act of Paul Potter's adaptation of Emile Fabre's Faiscian play. When he thunders onto the stage after all the scheme of intriguing has been properly adjusted, you know that both the schemes and the play are going to be his, and you are willing to let them belong to so electrifying a presence.

It is the characters such as Skinner chooses that give the sparkle of life, gaiety and joy into the legitimate stage. He revives an old-time creation in Philippe Bridau, and whether he brings the new or the old we can never resist the magnetism of his personality, his magnificent freedom, the thrill of adventure. On the exterior this truly human artist is all laughter, within he is the poetry of life. You get a glimpse of the depths of the inner man only through the sunshine of a glistening surface.

Philippe Bridau is a swashbuckling role. The world would grow stale without at least a few Bridaus, Cyranos and the like. Cyrano fought for an ideal; Bridau fights for an inheritance. But there is nothing material about matching of wits, and "The Honor of the Family" is a delightful battle from start to close. Its machinery is old and therefore squeaky, but never once while he is on the stage does Skinner let this fact become evident. His comedy has a thousand lights and shades. He may browbeat the maid, straddle a chair, cover his face with a bandana handkerchief, or perform a few Keystone stunts, but he turns every point to the advantage of the play, and lends vividness and color to the somber sardonic Balzac motif.

The cast supporting Mr. Skinner is entirely satisfying. The character bits particularly are very real. Evelyn Varden, the leading woman, emphasizes the spit-fire possibilities of her role with excellent result. Robert Harrison is the perfection of senile dotage of Rouget. Alexander Onslow looks and acts the intriguing young commandant. Ruth Rose is lovably mendacious as the French maid. John Rogers is oddly picturesque as Bornicke.

If you wish to enjoy Otis Skinner in one of his best and most famous characterizations, and also want to live and feel young, go see him in "The Honor of the Family."

FARRAR FEATURE IS COLORFUL IN THEME.

Establish your locale first in the Pyrenees and then in Paris, build up the family feud plot material of "Romeo and Juliet" with the architecture of Victorien Sardou, surmount your structure with the felicitous modern rooftree, and finally illuminate it with the vibrant personality of Geraldine Farrar—and you have "The Stronger Vow" this week at the California. Sounds a trifle recoco. Yes, no doubt. But it really isn't—not more so than any other good melodrama, with a colorful romantic atmosphere.

The new Goldwyn production affords Miss Farrar the opportunity to renew the Carmenesque impression with which she signalized her entrance into the realm of the cinema. She is ideal as a Spanish type. Her glowing charm dominates the highly colored pattern of the story. She is always the magnetic figure in the picture, whether it be in the midst of the bright impressionism of the carnival in the Spanish village, the stately suavity of the Paris drawing-room, or in the ominous drab of the Apache dens.

Revenge is always an interesting motive. In "The Stronger Vow" we have a blood feud between the two Spanish houses as the background for the story of the heroine's objectively misapplied desire for vengeance of her brother's death. There is an intriguing cousin who seeks to lasten his own guilt on a scion of the enemy's family, after the sister has unwittingly married the intended victim. How tragedy is avoided and the hero and heroine return to enjoy another carnival in Spain is not my business to tell, but it never does to give away the method and manner of a happy ending.

The cast supporting Miss Farrar is of superlative excellence—especially forceful interpretations being given by Tom Santschi and Milton Sills. The production is framed in artistic settings, replete with rich hued impressionism.

While the "Stronger Vow" lacks depth of subject, it has a good story that holds your interest during every flash and flicker of the film.

SHIMMY DANCE ACT IS STILL ON AT PANTAGES.

Crowds of eager men and women are again thronging Pantages' Theater this, the second week, of the "shimmy" dancers' contest. Although the largest attendance of the season was registered last week at the Pantages box office, apparently all who wish to witness the peculiarities and eccentricities of the exotic "shimmy" were unable to obtain admission. Manager Walker states that this is the first occasion since Singer's Midgets appeared, of continuing an attraction for longer than one week at Pantages. But the fact that every night during the first week's engagement of the "shimmyers," hundreds were turned away for lack of seats, caused Mr. Walker to wire Mr. Pantages in Seattle for permission to continue the novel attraction.

The "shimmy" dance is the first number on the programme, following a new and hilarious comedy picture. Several standard vaudeville acts also brighten the bill this week, headed by the gorgeous feature act, Willard's Fantasy of Jewels, with pretty girls standing on their heads while they play an assortment of musical contraptions. Thousands of electric lights illuminate the act. There are musical buzz-saws, a gigantic organ and various other complicated creations for producing music. Gautier Bros.' Animated Toy Shop, with dogs, ponies, etc., in rapid action; Mort Fox and George F. Britt in a merry comedy; Harry Tsuda, in wonderful balancing and acrobatics, etc., combine to make a first-class vaudeville show.

"DESTINY" HAS A SURPRISE ENDING.

Until it reaches the final denouement, "Destiny" looks as if it were going to be as tragic as "Hamlet." But very fortunately for its popularity as a feature it has a surprise happy climax, which is very effectively manipulated.

The name of the play suggests O. Henry's story, "The Roads of Destiny," but it bears no direct relation thereto. Except for the element of surprise, the manner of handling the tragic events resembled more closely the crystal projection of the stage play, "The Eyes of Youth," recently presented here.

The tragic story of "Destiny" never really happened. It concerns a man's desire to crush inimical interests through the control established over the network of finance through money. In the process he brings everybody, including himself, down amid a shambles of destruction. But the denouement lifts the Ibsenesque pall, and reveals everything peaceful and lovely, with the heroine married to the hero, and the villain a hard working and enthusiastic aqueduct builder.

Dorothy Phillips is the star and displays her dramatic sensitiveness, in her remarkable play of expression. The supporting cast is excellent.

"Destiny" is a well made and interesting photoplay, with a novel twist, characterized by excellent acting.

New Skin Stays with Him.

In order that he might "look the part," Wallace Beery, who plays the thankless characterization of Col. Klemm in Harry Garson's picturization of Rupert Hughes's astounding drama, "The Unpardonable Sin," now showing at the Garrick, found it advisable to manufacture a scar about six inches long on his left cheek. The "manufacturing" was done with the aid of the homely first-aid preparation known as Nu-Skin, the cheek being pulled into a "pucker" to represent the scar, and held in that position by the sticky collodion substance which dries tightly enough to resemble glue.

The scar was a success from the standpoint of the director, and Beery screened perfectly for the part. It so hapuened, however, that the filming of the Beery scenes required such a long time that when the actor tried to get back to his normal cast of countenance he found it extremely difficult. For many nights, Mr. Beery slept with the Nu-Skin on his face, finding it easier to keep the make-up on than to put on a fresh one every morning. When the time came that he wanted to be without the scar he found that it had been so well wrinkled in he had to resort to the services of a beauty specialist and have his face ironed in order to restore his features to normal.

Will Superintend Productions.

Harry Kline, general manager of the Universal, who for the past ten years has been associated with Charles Dillingham, one of America's foremost producers of stage hits, will superintend the presentation of Universal super-photoplays that will be shown on the Superba Theater screen.

Municipal Chorus.

The first concert and community singing of the Playground Commission, under the direction of Joseph Dupuy, will take place tonight at the State Building Exposition Park at 8 o'clock. The assisting artists will be Ruth Smith mezzo-soprano; Albert Macgillivray, tenor; Gerald Goldwater, baseo and the Los Angeles Male Quartette, composed of members of the Orpheus Club. These concerts are free to the public and will be given from time to time.

"BOBBY" BURNS BACK FROM BATTLE FRONT.

VETERAN SYMPHONY MEMBER ORGANIZED BAND, BUT DIDN'T PLAY MUCH.

"Bobby" Burns is home from the battlefields of Europe. Though he is not the "Bobby" Burns whose name has been immortalized by cigars and poetry, the returning "Bobby" Burns is as famous in the eyes of local music lovers as the great Scotch bard, for "Bobby" was for twenty years a member of the Los Angeles Symphony Orchestra before he went to France to live through two of the greatest drives of the war.

A veteran of the Spanish-American War, "Bobby" Burns was one of the first men to enlist as a band leader in the world war. He was assigned to the Eighteith ("Blue Ridge") Division, and organized and trained the band of the Three Hundred and Thirteenth Field Artillery. This organization saw service in the St. Mihiel and Meuse-Argonne offensives.

Upon his return to Los Angeles "Bobby" Burns' stories have shattered the visions of those who had thought that brass bands clambered over the top with the doughboys and tramped across No Man's Land playing "Hail! Hail! The Gang's All Here!" For "Bobby" has revealed the real job of the band players under fire. Here are a few of the odd jobs they were given after they had thrown away their shining instruments in the Bois de Sartelle:

They buried the fallen doughboys.

They also buried dead Germans with as much care as they did the Americans.

They gathered up the treasured remembrances from their fallen comrades' pockets and sent them to their folks at home.

They acted as runners, the most dangerous job on the front, and carried communications through barrages to the front lines.

They carried supplies and "chow" up to the front lines.

They erected telephone lines under fire.

They took the places of telephone operators who had fallen.

And when the armistice was signed they recovered their instruments in the Bois de Sartelle and then they played "Hail! Hail! The Gang's All Here!"

Mr. Burns will probably rejoin the Symphony Orchestra. In the meantime he is enjoying a rest at his home, 700 West Forty-third street.

"ONE WEEK OF LIFE" AT THE ALHAMBRA.

Having a certain amount of plot material [illegible] Alhambra Theater, [illegible] balance to Katherine [illegible] ton's formerly [illegible] "The Masquerader," [illegible] "The Masquerader" [illegible] man taking the [illegible] man; in the Alhambra [illegible] woman of character [illegible] of a woman [illegible] while the latter [illegible] husband to enjoy a [illegible] with her lover. [illegible] to consist mainly in [illegible] a canoe. At the [illegible] the boat capsizes in a [illegible] Meantime, to make the [illegible] out right the other [illegible] love with the husband [illegible] ally but determinedly [illegible] his forehead the [illegible] have clustered there [illegible] neglect of the previous [illegible]

The story is [illegible] rather obvious merit [illegible] merit as a story. [illegible] brings her [illegible] of manner in best [illegible] upon the portrayal of [illegible] roles.

In theme, photography [illegible] "One Week of Life" [illegible] teresting.

PRACTICAL DRUGGISTS.

At the monthly [illegible] p.m. tomorrow at [illegible] the Los Angeles and [illegible] fornia Retail Druggists [illegible] tion, F. A. Gardner [illegible] will give a retrospect of [illegible] convention, and practical [illegible] be given by A. J. [illegible] Valentine, and Carl [illegible] for three minutes.

They acted as runners, the most dangerous job on the front, and carried communications through barrages to the front lines.

They carried supplies and "chow" up to the front lines.

They erected telephone lines under fire.

They took the places of telephone operators who had fallen.

And when the armistice was signed they recovered their instruments in the Bois de Sartelle and then they played "Hail! Hail! The Gang's All Here!"

Mr. Burns will probably rejoin the Symphony Orchestra. In the meantime he is enjoying a rest at his home, 700 West Forty-third street.

JERSEY AND COWS.

The New Jersey Society [illegible] in Snead Hall, [illegible] street, Thursday evening [illegible] pleasant programme will [illegible] vided under direction of [illegible] C. V. Moore. The Society will meet at the next Monday evening, when [illegible] George H. MacNeill will [illegible] a large number of fresh [illegible] Wooden Nutmeg State [illegible] is promised.

Theaters Amusements—Entertainments

GRAUMAN'S MILLION DOLLAR THEATER—BROADWAY AT THIRD

GRAUMANS

Continuous Show. Starts 11:15 a.m. until 11:20 p.m. Before 5:30, 15c and 25c. Evenings, 25c and 35c.

PRESENTS

ROBERT WARWICK in "Secret Service"

PARAMOUNT-ARTCRAFT SPECIAL

From Wm. Gillette's renowned Stage Play

MACK SENNETT'S COMEDY THRILLER "NO MOTHER TO GUIDE HIM"

With Ben Turpin, Charles Lynn, Myrtle Lind

COMING NEXT WEEK

MAURICE TOURNEUR'S PARAMOUNT-ARTCRAFT SPECIAL "THE WHITE HEATHER"

A Screen Masterpiece.

THE PLAYHOUSE OF ORIGINALITY

KINEMA THEATER—Grand at 7th

In the Days of '49 Women Were Ever in Love

STEWART EDWARD WHITE'S THE WESTERNERS

Shows at 1, 2, 3, 4, 7, 9.

Orpheus Four Returns in New Songs and Special Setting. Prizma Color Film "Kiddies" KINEMA CONCERT ORCHESTRA

Matinees, 15-25c. Evenings, 25-35c.

TALLY'S—

She did not need a husband. She married him to keep him from the OTHER girls!

CONSTANCE TALMADGE IN "The Veiled Adventure"

A Comedy of Errors.

Shows at 10:45, 12:20, 2:15, 4, 5:45, 7:30, 9:15.

MASON OPERA HOUSE—

CHARLES FROHMAN Presents

THIS WEEK ONLY

Matinees Tomorrow and Saturday

OTIS SKINNER in "THE HONOR OF THE FAMILY"

Prices: Nights and Saturday Matinee, 50c to $2. Wednesday Matinee, 50c to $1.50.

PANTAGES VAUDEVILLE—2nd Big Week of "THE SHIMMIE DANCING CONTEST"

Fox & Britt, "The Three Stay-Outs"; Dorothy Roye, Comedienne of Syncopation. Matinee Daily 2:30, Nights at 7 and 9.

GAUTIER BROS. "THE ANIMATED TOY SHOP"; WILLARD'S FANTASY OF JEWELS; 6 Tons of Strange Machinery.

Harry Tsuda, "His Smiles as He Performs"; L-KO COMEDY, "Nellie's Naughty Boarder"; With Dot Farley and Phil Dunham.

MAJESTIC—Los Angeles' Leading Playhouse

GRAND OPENING SUNDAY EVENING, JUNE 22 NEW STOCK COMPANY

THOMAS WILKES Presents LEWIS S. STONE

In Edgar Selwyn's "THE LIE"

Nights, 25c and 75c. Wed. & Sat. Mats., 25c & 50c. Mail Orders Now. Seats on Sale Thursday.

MAJESTIC—LAST WEEK MATINEES TOMORROW AND SATURDAY

THE GREATEST MUSICAL PLAY EVER PRODUCED

"MAYTIME" With Original All-Star New York Cast headed by JOHN CHARLES THOMAS JOHN T. MURRAY

NIGHTS—50c TO $2.00. TOM. MAT., 50c TO $1.00; SAT. MAT., 50c TO $1.50. A CURRAN-SHUBERT ATTRACTION.

WASHINGTON PARK—PACIFIC COAST BASEBALL LEAGUE

VERNON vs. SEATTLE

TOMORROW AT 2:45 P. M.

ADMISSION, 26c; GRAND STAND, 55c; INCLUDING WAR TAX.

ORPHEUM MURIEL WORTH

With CORINNE RAE and MARJORIE HAMER In New Dance Creations.

PATRICOLA & MYER Girl and Dancing Fool; HERSCHEL HENLERE Pianologe; JOS. E. BERNARD & CO. Who Is She?

AERIAL SHAWS Sensationalists; WHITLEDGE & BECKWITH Pianologe; DUNHAM & EDWARDS Selling Fun

Orchestra Concerts; BLOSSOM SEELEY & CO. Seeley's Renovated Studio; Hearst News Views

ALHAMBRA 731 S. Hill St. 15c, 20c, 30c.

PAULINE FREDERICK in "One Week of Life"

SUPERBA—520 S. Broadway

11 A.M. 12:45, 2:30, 4:15, 5:55, 9:10 P.M. DAILY

LOS ANGELES' GREATEST FAVORITE

DOROTHY PHILLIPS in "DESTINY"

A Trobbing Vivid Panorama of Life's Never-ending Battle of the Sexes

GARRICK THEATER—Bdwy, at Eighth

BLANCHE SWEET IN RUPERT HUGHES SENSATIONAL DRAMA, "THE UNPARDONABLE SIN" FIRST TIME AT POPULAR PRICES

THEATER DE LUXE—ALVARADO BET. 6TH & 7TH STS. OPPOSITE WESTLAKE PARK

Pauline Frederick in "Out of the Shadow"

VICTORY—THEATER FIRST RUN PLAYS

OLIVE THOMAS in "THE FOLLIES GIRL" ALSO ADDED ATTRACTIONS

CONTINUOUS 11 TO 11 PRICES 15c-20c-30c

Theaters Amusements—Entertainments

CALIFORNIA—Matinees Except Sundays 15-25-35c. Evgs. 15-25-35c. Logan Bldg.

California MILLER'S NEW THEATER Main at Eighth.

—TODAY Shows 11, 12:30, 2, 3:30, 5, 6, 7:30, 9:30

Romance For Every Woman—A Thrill For Every Hour

Geraldine Farrar IN "THE STRONGER VOW"

California Orchestra, Nicola Donatelli, Conductor

First Pictures of the Arrival of the NC-4 at Lisbon and Harry Hawker's Welcome Home.

Jesse Crawford and Louis Diamond; Beatrice Neal "California Songbird"; Mutt and Jeff

CLUNE'S AUDITORIUM

NEXT WEEK

Aurora Mardiganian, Herself IN "Auction of Souls"

ADVANCE TICKET SALE OPENS WEDNESDAY

VERNON ATHLETIC CLUB BOXING TONIGHT

MAIN EVENT

Young Brown vs. Tommy O'[illegible]

124 POUNDS

SEMI-WINDUP

GEORGE BENDER vs. DANNY K[illegible]

122 POUNDS

FOUR HIGH-CLASS PRELIMINARIES

DOYLE'S, 28TH AND SANTA FE—General Admission, $1.00, $1.50 and $2.00. Section reserved for ladies. Fe cars east on Seventh, or Vernon avenue cross-town.

MOROSCO—World's Greatest Stage

OLIVER MOROSCO PRESENTS 2ND BIG WEEK OF BAYARD VEILLER'S THRILLING DRAMA

THE 13TH CHAIR

WITH ELEANOR WOODRUFF AND HARLAN TUCKER IN THE LEADING ROLES.

MATINEES DAILY EVENINGS EXCEPTIONAL SUNDAY

HIPPODROME—

HIP VAUDEVILLE —IN CONJUNCTION WITH— ZENA KEEFE IN THE COMEDY "AN AMATEUR WIFE"

SOME SHOW

CLUNE'S Broadway Theater 528 South Broadway

WILLIAM DESMOND IN A STORY OF THE [illegible] "THE MINTS OF HELL"

WITH ADDED ATTRACTIONS

SHOWS 11, 1, 3, 5, 7, 9

SYMPHONY—Broadway Bet. 6th & 7th

For the benefit of the [illegible] SUPER-SERIAL THE GREATEST [illegible] "A WONDER[illegible]

Pathe Views

PALACE—7th Street at Broadway

DOUGLAS [illegible] in "The Knick[illegible]

CHRISTIE COMEDY

Union Oil

[illegible] analytical report [illegible] wire leased [illegible] to re-

PALMER UNION Claremont Oil

Bought—Sold—Quoted.

[illegible] wire service [illegible] New York and [illegible] Eastern markets.

ALL ACTIVE ISSUES Bought—Sold—Quoted

[illegible] and Efficient Service

W. COOTE [illegible] and Bond Broker. [illegible] Los Angeles Stock Exchange [illegible] San Francisco Stock Exch. [illegible] T. W. Hellman Bldg. Main 4117

EXAS OIL TOCKS

[illegible] advices state that Gal[illegible] refused a Half Million [illegible] the Pleasant Grove [illegible], which is not even com[illegible] has it developed oil as [illegible] proximity to the wonderful [illegible] adjoining for its [illegible] Stocks of near-by [illegible] are in exceedingly strong [illegible] present attractive specu[illegible] chance for tremendous [illegible]

TEXAS STOCKS BOUGHT

[illegible] daily telegraphic quotation [illegible] service direct from the [illegible] markets of the Texas fields [illegible] position to render quick [illegible] the purchase of any Texas [illegible] thus eliminating the in[illegible] and uncertainty of trad[illegible], while our personal rep[illegible] on the ground enables us [illegible] at the lowest available [illegible] frequently at a considerable [illegible] prices quoted by Texas

FORMATION [illegible] without charge on any [illegible] you contemplate the pur[illegible] any security, consult our [illegible] Department that you may [illegible] fully weigh its prospective [illegible] value.

BOUGHT AND SOLD ON OF THE COUNTRY'S MARKETS.

SON, LACKEY COMPANY [illegible] and Bond Brokers. [illegible] for Los Angeles Stock Exchange [illegible] San Francisco Stock Exch. [illegible] T. W. Hellman Bldg. Main 4121

Satisfactory Service

[illegible]ur Order [illegible]r Any [illegible] OIL [illegible] STOCKS [illegible]ly executed. Spe[illegible]tion given mail orders.

[illegible] KENNEDY & CO [illegible] Angeles Stock Exchange [illegible] Stock Exchange [illegible] Security Building, Los Angeles.

40,000 [illegible] first little oil company [illegible] California complete.

[illegible] selling wells and 20 acres [illegible] Pays 25% yearly net on [illegible] Does this interest you?

[illegible] to join a syndicate to pur[illegible] property consult us.

T M. SHEARER [illegible] Security Bldg.

[illegible], McNeill & Libby, [illegible] CHICAGO, ILL. [illegible] DIVIDEND A-2. [illegible] dend of FIFTY CENTS [illegible] the capital stock of [illegible] A Limited, will be paid on [illegible] to stockholders of record [illegible] as shown on the books of [illegible] WILLIAMS, Secretary.

ER OIL FIELD [illegible] Discovery to History. Colored Map--FREE [illegible] PALMER & CO. [illegible] St., New York.

SPECIALIZE IN HIGH [illegible] SECURITIES AND [illegible] O-N-D-S [illegible] 6% and 7% Pfd. Stk. [illegible] Pfd. Stk. Div. $1000. [illegible] Stocks & Co. [illegible] Stock Exchange [illegible] Phone 5252.

[illegible] B. Morris [illegible] and Bond Broker [illegible] SERVICE COMPANY [illegible] PREFERRED STOCK [illegible] Mutual Bldg.

Win[illegible] [illegible] Wilshire's Bl[illegible] [illegible] 503 F[illegible]

The Times First Financial and Market Page.

DAILY TRADE TALK.

California's Record Wheat Crop; Bond Mix-up; Butter Up.

BY CHAPIN HALL.

What is to be California's contribution this year to the record wheat crop which will be poured into the lap of a waiting and needful world? The estimates are varying, some being so optimistic as to place the probable output at 20,000,000 bushels. It is likely that the estimate just made by the agricultural department of the Sperry Flour Company is nearer the mark. This places the figure at between 11,000,000 and 12,500,000 bushels, and is made after a 2500-mile tour of the State by the head of the department. Wheat, just now, is a very interesting topic of discussion. It is the real basis of our national well-being, and the corner-stone upon which our structure of living costs is builded. California has never been rated as a great wheat-producing State, but with the guaranteed price which is prevalent this year, and the still better commercial price which the farmers are receiving, the returns from even an 11,000,000-bushel crop are not to be lightly considered, and constitutes a formidable addition to the producing wealth of the commonwealth. Harvesting is now well under way. It began on the west side of the San Joaquin Valley, advanced thence to the Stockton and Farmington districts, where new types of wheat have been experimented with, and is going satisfactorily forward in the northern fields. South of the Tehachepi there has been some damage by the unusually dry spring. Sacramento Valley grain farmers fared best of all, owing to the more plenteous rainfall; but whatever shrinkage may occur, California will assuredly harvest its biggest wheat crop in ten or twelve years. The outstanding factor, according to the Sperry report, has been the great acreage of wheat, notably early Blaart, whose early maturity has minimized the effect of the hot weather late in the growing season, following the absence of normal spring rains.

Gumming the Isshe.

A curious situation was developed yesterday afternoon, when bids were opened for a $150,000 bond issue offered by Long Beach for school purposes. The bonds were authorized by the electors of the district at a rate of 5½ per cent., but the Harris Trust & Savings Co. of Chicago submitted a bid of $2435 premium for 5 per cent. bonds. This had about the same effect a stick of gum would produce on a phonograph record, and the trustees will meet today to discuss the legal phases of the situation. Attorneys say that the bonds must go as they are authorized unless all the bids are rejected and the proceedings started all over again. On the 5½ per cent. basis the National City Company and Bank of Italy, for joint account, were the high bidders, with an offer of an $11,865 premium. Other bids in their order were: L. H. Rollins & Sons, San Francisco, $11,715; R. H. Moulton & Co., $10,810; Citizens' National Bank, $10,500; Lumberman's Trust Company, San Francisco, $10,361; Security Trust and Savings Bank, $10,133; Schwabacher & Co., San Francisco, $10,045.50; Blankenhorn, Hunter, Dulin, Co., $9798; Bally Brothers, $9367. Bids were also opened yesterday afternoon for a $120,000 issue of 5½ per cent. El Segundo school bonds. These were awarded to the Citizens' National Bank for a premium of $5650. Other bidders were, Blankenhorn, Hunter, Dulin Co., $5628; Perrin, Drake & Riley; $2556; R. H. Moulton & Co., $2164.

Butter Up Again.

Butter did not long maintain the 2-cent reduction noted last week, and yesterday went back to the old Produce Exchange price of 57 cents. The retail price averages 5 cents above this quotation. There was no change in eggs or cheese yesterday.

The Country's Good Health.

The monthly financial letter issued by the Farmers' and Merchants' National Bank and edited by the virile hand of the militant executive vice-president of that institution, Mr. J. A. Graves, is out today, and deals with the high cost of living, government control of utilities, business and crop conditions, and a conclusion which finds that "if people will keep their heads, not chase rainbows, or disregard natural laws; if they will refrain from attempting to legislate prosperity, let business alone, and dispense with overzealous government regulations, the greatest prosperity ever known by us awaits all classes of our population." Discussing the living cost problem, the letter finds that until America "accumulates a surplus of the necessaries of life, including the products of the soil and manufactured goods, high prices must necessarily prevail. At present we are working in a vicious circle. The high cost of living is met by constant advancement in wages, which adds immediately to cost of production and selling price of commodities. Crop conditions show a better situation than existed earlier in the season, according to the conclusions of the writer, while "from every quarter comes cheering news of business revival and of expansion."

Los Angeles Recognized.

The New Jersey Zinc Company of New York has established warehouses in Los Angeles and San Francisco from which its products will be distributed to the trade on the Pacific Coast. By this move the company has given tacit recognition to this city's growing importance as a trade center.

Dividend Announcement.

The board of directors of the Redondo Packing Company, has declared a dividend of 8 per cent. on the preferred stock of the company.

(Continued on Eighth Page)

PRICES ON LOCAL GRAIN EXCHANGE.

	—Car-lots— Bid.	Asked.
Egyptian corn	$3.10	
Alfalfa meal		$31.00
Wheat—		
Northern rail	41.00	46.00
Northern, water	39.50	44.00
Utah-Idaho, Los Angeles—		
With diversion	40.00	....
Without diversion	39.00	....
Mills value—		
On track	2.81½	....
In transit	2.81¼	....
10-day shipment	2.82½	2.80½
20-day shipment	2.83½	2.87½
Barley—		
On track	2.71¼	....
In transit	2.71¼	2.77½
10-day shipment	2.72½	2.77½
15-day shipment	2.72½	2.77½
20-25-30 shipment	2.73¼	2.77½
Corn—		
Sacked, No. 1 yellow	3.40	3.75
Sacked, No. 2 yellow	3.35	3.60
Sacked, No. 3 white	3.40	3.60
Sacked, No. 2 white	3.35	....
Mills value—100-ton lots—		
Second half June	2.80	2.87½
First half July	2.85	2.90
Second half July	2.85	2.92½
First half August	2.87½	2.92½
Second half August	2.80	2.94
All December	2.67½	2.70
Barley—100-ton lots—		
Second half June	2.71¼	2.77½
First half July	2.71¼	2.77½
Second half July	2.71¼	2.76½
First half August	2.67½	2.78½
Second half August	2.67½	2.78½
All December	2.82½	2.85

TODAY'S SALES.

Milo—
2 cars on track $2.85
100 tons first half August 2.87½
100 tons all December 2.67½
100 tons all December 2.69½
Barley—
500 tons all July 2.70½
100 tons all December 2.80
100 tons all December 2.81½
500 tons all December 2.82½
200 tons all December 2.83½

ALFALFA QUOTATIONS.

The Alfalfa Growers of Los Angeles, Inc., 324 Central Building, Los Angeles, furnish the following quotations on alfalfa hay, which are selling prices to purchasers of carloads, f.o.b. car Los Angeles: No. 1 dairy hay, 20.00 a ton; standard dairy, 21.00@22.00 a ton; standard alfalfa, 18.00@20.00 a ton; stock alfalfa, 14.00@18.00 a ton.

SAVANNAH NAVAL STORES.

[BY A. P. NIGHT WIRE.]

SAVANNAH (Ga.) June 16.—Turpentine firm, 1.06@1.06½; sales, 200; receipts, 804; shipments, 781; stock, 8271. Rosin firm; sales, 911; receipts, 690; shipments, 1110; stock, 54,561. Quote: B, 13.05; D, 13.00@15.05; E, 15.25; F, G, 15.30; H, I, 15.35; K, 15.40; M, N, 16.25; WG, WW, 16.60.

"A GOLDEN FLOOD OF OIL"

The New Story of the Billion Dollar Oil Field

Has been issued as a Special Booklet

and will be sent free upon request. This entails no obligation on your part.

B. X. DAWSON,
505 Fifth Ave., Room 1752.
New York, N. Y.

Windsor Square

Wilshire's Best Residence Property, Corner lots as low as $80 per foot. Interiors as low as $75 per front foot. Inside

S. A. ROWAN & CO.

PRODUCE RECEIPTS IN SAN FRANCISCO.

[BY A. P. NIGHT WIRE.]

SAN FRANCISCO, June 16.—Receipts: Flour, 3000 quarters; barley, 7145 centals; beans, 845 sacks; hay, 514 tons; potatoes, 4015 sacks; onions, 606 sacks; hides, 681 in number; wine, 9000 gallons.

Flour, 6.8c, 12.90; wheat, 2.20; oats, red feed, 2.20@2.40; barley, No. 1 feed, 2.25@2.65, 1918 crop; corn, California yellow, 3.15@3.40.

Lemons, 6.00@7.00; box; tangerines, 2.50@3.00; Valencia oranges, 4.50@5.00; grapefruit, 4.00@5.00; fancy bananas, 7½@8¼ lb.; mixed apples, small, 3.00@4.00; large, 5.00@6.00 box; apples, Newtown Pippins, 3.25@4.00 box; watermelons, 2½@3 cents. 10.00@12.00; chest; loquats, 6@8; peaches, 1.25@1.50 crate; figs, 2.50@2.75 crate or box; strawberries, 12.00@13.00; chest; raspberries, 2.00@2.25 crate; huckleberries, red, 8.00@10.00 chest; black, 6.50@10.00 chest; blackberries, 1.50@2.00 crate; cherries, black, 8@10 lb.; white, 6@8; Royal Anne, 10@12; apricots, 1.25@1.50 crate; gooseberries, 9.00@10.00 chest; cantaloupes, standard crate, 2.25@2.50.

Hay, wheat or wheat and oat, 16.00@18.00; tame oat, 17.00@19.00; barley, 11.00@14.00; alfalfa, 18.00@19.00; barley straw, 50@80 bale; wheat straw, nominal.

Grades: asparagus, 9@10 lb.; eggplant, 10@ 17½; peppers, bell, 20@25, large, 15 small; chili, 15@20; summer squash, 1.00@1.25, small box; Mexican tomatoes, 2.50@2.75 box; potatoes, Delta, 3.00@3.50; Early Rose, 3.50@3.75; green onions, 1.75@2.50 box; red, 4.00@4.25 crate; garlic, 10@12½ lb.; Half-moon Bay, 2@3½; cucumbers, 1.75@2.00 small box; spinach, 75@1.25 crate; string beans, 12@14 lb.; wax, 13@15; pole, 12 @13; limas, 15@17½; green corn, 40@60 doz.

THE METAL MARKET: COPPER AND SILVER.

[BY A. P. NIGHT WIRE.]

NEW YORK, June 16.—Copper firm; electrolytic spot, 17½@17¾; futures, 17¾@18. Iron nominal; No. 1 northern, 29.50; No. 2 northern, 28.00; No. 1 southern, 28.00. Lead easy; spot, 5.15@5.35; July, 5.17@5.37. Spelter steady; East St. Louis spot, 6.40@6.60; July, 6.42@6.65.

DENVER, June 16.—Bar silver, 1.19¾; copper, per pound, 17¾@18; lead 5.40; spelter, 6.15; tungsten, per unit, 7.50@10.00.

NEW YORK, June 16.—Silver, 1.12¾. Other metals unchanged.

SAN FRANCISCO OIL STOCKS.

[BY A. P. NIGHT WIRE.]

SAN FRANCISCO, June 16.—Oil stocks: Carbon, 2.10 bid; Claremont, 2.40 asked; Midway Premier, 25@41; M. J. and M. and M. Con., 25@28; New Penn. Petroleum, 28 bid; North American Oil Con., 1.45 bid; Palmer Union, 9 @10; Palmer Union Preferred, 29@30; Sterling, 2.75 asked.

BUTTER AND EGGS: LATEST PRICES.

[BY A. P. NIGHT WIRE.]

LOS ANGELES, June 16.—Butter, creamery extras, Produce Exchange closing price, 57 per lb.

Eggs—Fresh extras, Produce Exchange closing price, 47 per doz.; case count, Produce Exchange closing price, 45½ per doz.; pullets, Produce Exchange closing price, 42 per doz.

Cheese—28 per pound.

SAN FRANCISCO, June 16. Butter, 57½; eggs, fresh extras, 51; extra pullets, 45; cheese, Young Americas, 34.

NEW YORK, June 16.—Butter, 57½; eggs, fresh extras, 51; extra pullets, 45; cheese, Young Americas, 34.

CHICAGO, June 16.—Butter unsettled; creamery, 46@51½. Eggs unsettled; receipts, 34,590 cases; firsts, 39½@40½; ordinary firsts, 38@39; at mark, cases included, 38½@40; storage packed firsts, 41½@42; extras, 42½.

FINANCIAL.

OFFICE OF THE TIMES,
Los Angeles, June 17, 1919.

Bank clearings yesterday were $7,149,114.15, an increase of $1,508,372.25, as compared with corresponding day last year.

1919.	1918.	1917.
Monday $7,149,114.15	$5,621,741.90	$5,413,803.18

LOCAL STOCK EXCHANGE.

[Following were the closing prices and sales, as posted yesterday at the Stock Exchange, ground floor, I. W. Hellman Building.]

BANK LIST.

	Bid.	Asked.
Citizens' National Bank	$250.00	
Farmers' & Merchants' Nat.		$325.00
First National	649.00	665.00
Guaranty Tr. & Sav.	230.00	....
Hibernian Savings Bank	150.00	....
Home Savings Bank	160.00	....
Merchants' National	177.50	....
Security Tr. & Sav. Bank	272.50	....
Union Bank & Trust Co.	125.00	....

BOND LIST.
(With Accrued Interest.)

	Bid.	Asked.
Associated Oil Co.	97½	100
California Delta Farms	104½	....
Home Telephone Co.	90¾	92
Home Tel. Co., 1st Ref.	88	90½
L. A. Electric Co.	95	....
L. A. Gas & Elec. Co.	94	....
L. A. Pac., 1st Con. Mtge.	83	....
L. A. Pac. Ry., 1st Ref.	68	....
L. A. & Pasadena Elec. Ry.	85	....
L. A. Public Market Co.	100	....
L. A. Railway Co.	83	....
L. A. R. R. Corp. Sec.	68	....
Natomas Co. of California	79	81
Pacific Electric Ry. Co.	77½	80
Pacific Light & Power Co.	91	....
Pacific L. & P. Gtd.	91	....
Pred. Transportation Co.	99	102
S. P. R. R. Co. 1st Refg.	89	....
Union Oil Co.	94	94½
Union Transportation Co.	97	98
U. S. L. D. Y. & T.	77	....

LIBERTY BONDS.

	Bid.	Asked.
1st Liberty Loan 3½s, 1917	99	....
1st Liberty Loan Conv. 4s, 1917	94½	....
1st Liberty Loan Conv. 4½s, 1918	94	....
2nd Liberty Loan 4s, 1917	94½	....
2nd Liberty Loan Conv. 4½s, 1918	93¾	....
3rd Liberty Loan 4½s, 1918	96	....
4th Liberty Loan 4½s	94	....
5th Victory Liberty Loan 4½s	99½	....

INDUSTRIAL LIST.

	Bid.	Asked.
California Delta Farms	$ 61.00	$ 61.50
California Packing pfd.	115.00	....
California Packing com.	87.50	87.50
Consolidated Realty Co.	61.50	70.00
Globe Grain & Mill Co.	165.00	165.00
Globe Grain & Mill Co. pfd.	102.00	104.00
L. A. Brewing Co.	99.00	100.00
L. A. Investment Co.	70½	....
S. Cal. Edison pfd.	100.50	....
S. Cal. Edison com.	87.50	90.00
Sun Drug Co.	46	....
Union Sugar Co.	40.00	41.00

OIL LIST.

	Bid.	Asked.
American Crude Oil	$ 32½	$ 34½
Associated Oil	88.00	89.00
Brookshire Oil	45	46
Central	78	80
Columbia	1.32	1.37
Continental Oil	2.25	....
Fullerton Oil	3.45	3.55
Gen. Pet. 1st	100.00	100.00
Gen. Pet. 2nd	150.00	160.00
Globe	02½	....
Jade Oil Co.	24	25
Mascot Oil Co.	2.30	2.40
Midway Northern	32	35
Mt. Diablo	1.31	1.32
Nat. Pet. Oil Co.	10¼	10¾
New Penn. P. Co.	28¾	....
Ofnats' Land	20	25
Reed Crude	1.00	1.10
Rice Ranch Co.	1.05	1.15
Union	147.00	147.25
United Oil Co.	32½	33¾

MINING LIST.

	Bid.	Asked.
Oatman District—		
Adams Mining Co.	.00	.05
Argo Mines	06¼	.08
Big Jim Cons. Mining	17¾	17¾
Black Range Mining	....	06½
Bonanza Cons.	02	....
Gold Dust	.18	18¾
Gold Ore Mining Co.	.04	04¾
Jim Bee	04½	05
Nellie Mining	.09	.10
Oatman United	04½	04¾
Sonoyota Mining	06¾	07¼
Telluride Mining	.25	.29
Tom Reed	1.56	1.60
United Eastern	4.08	4.70
Other Districts—		
Rose Gold Mining	.22	....
Richmond Mining & Milling	.20	.30

SALES.

Morning session: 20 Associated Oil at 80.00; 200 Big Jim Cons. Mining at .18¾; 3000 do. at .18¾; 1000 Rose Gold Mining at .22; 30 Cal. Delta Farms at 61.00; 1000 Gold Ore Mining at .04¾; 1000 Jade Oil at .25¾; 1000 Nellie Mining at .06¼; 100 L. A. Investment at 71; 3 $100 1st Liberty Loan 3½s, 1917, at 99; 1 $50 1st Liberty Loan 3½s, 1917, at 99; 1 $100 do. at 94¾; 1 $50 2nd Liberty Loan Conv. 4¼s, 1918, at 94¼; 1 $100 do. at 94¾; 3 $50 2nd Liberty Loan 4s, 1917, at 94¾; 1 $100 do. at 94¾; 1 $50 2nd Liberty Loan Conv. 4¼s, 1918, at 94¼; 2 $100 do. at 94¾; 2 $500 do. at 94¾; 1 $100 do. at 94¾; 2 $50 3rd Liberty Loan 4½s, 1918, at 94¼; 2 $50 do. at 94¼; 1 $500 do. at 94¼; 2 $50 4th Liberty Loan 4¼s at 94; 6 $100 do. at 94; 1 $1000 do. at 94; 10 $100 do. at 94; 1 $500 do. at 94¼; 2 $100 do. at 94¼; 2 $100 Victory Bonds at 99¾; 2 $50 do. at 99¾; 1000 Mt. Diablo at 1.32; 2025 Mascot Oil at 2.30; 100 do. at 2.31; 200 do. at 2.32; 100 do. at 2.32; 150 do. at 2.32; 5000 National Petro. Oil at .10¼; 1000 Nellie Mining, S. 6, at .10; 1000 do. at .07; 4000 do. at .06¾; 5000 do. at .09; 9000 Oatman United at .04¾; 1000 Sonoyota at .06¾; 500 Union Oil at 147.00; 7000 United Oil at .33; 2000 do. at .34¼; 1100 do. at .34; 1000 do. at .34¼; 2000 do. at .33¾; 2000 do. at .33¾; 40.0 do. at .33½.

Informal: 300 Union Oil at 147.00; 50 do. at 147.25.

Afternoon session: 20 Associated Oil at 80.00; 2000 Big Jim Cons. Mining at .18; 1000 do. at .17½; 1000 do. at .17¾; 100 Cal. Delta Farms at 61.50; 1000 Columbia at 1.32; 6000 Gold Ore Mining at .04¾; 500 General Petroleum at 130.02½; 20 do. at 160.00; 1000 Gold Dust at .18½; 1000 do. at .18¾; 2500 do. at .24; 7500 do. at .24; 700 L. A. Investment at .71; 1000 Lucky Boy at .03¾; 1000 do. at .05; 15 $100 1st Liberty Loan 3½s, 1917, at 99; 2 $100 1st Liberty Loan Conv. 4s, 1917, at 94; 9 $100 2nd Liberty Loan 4s, 1917, at 94¼; 4 $50 do. at 95¼; 1 $500 2nd Liberty Loan Conv. 4s, 1917, at 95; 5 $50 do. at 95; 14 $100 do. at 95; 25 $100 4th Liberty Loan 4¼s at 94; 5 $50 do. at 94; 10 $100 do. at 94¼; 3 $50 do. at 94¼; 1 $500 do. at 94¼; 1 $500 do. at 94½; 2 $100 do. at 94½; 2 $100 do. at 94; 2 $100 Victory Bonds at 99¾; 2 $100 do. at 99¾; 2 $50 do. at 99¾; 480 Mascot Oil at 2.30; 1000 Nellie Mining at .06; 2000 do. at .07¼; 1000 Oatman United at .04¾; 500 Premier Oil at .12; 1000 Sonoyota Mining at .06¼; 1000 do. at .06¾; 1000 do. at .06¾; 1000 Union Oil at .33¾; 2000 do. at .33; 1000 do. at .33½; 2000 do. at .33¾; 130 Union at 147.00; 2 do. at 147.25; 125 do. at 147.00.

Informal: 2000 Gold Dust at .18½; 200 Mascot Oil at 2.60.

NEW HIGH LEVELS ARE MADE IN CORN PRICES.

OATS BIG FACTOR IN ADVANCE, DUE TO LESS FAVORABLE CROP ADVICES.

[EXCLUSIVE DISPATCH.]

CHICAGO, June 16.—New high levels were made for corn prices with the close flat not quite of 3% to 4¾ cents, the latter on December. It was more of a question of pit conditions than of news, much of the latter being bearish, but the trade was bullish. Oats were a big factor in shaping the advance in corn, due to less favorable crop advices. At the close prices were at almost the highest of the day with gains of 2¾ to 3¼ cents.

Corn in Kansas City closed 3¾@4¾ cents higher. Oats there were 1¼@2¾ cents higher, and in Minneapolis gains were 2¼@2¾ cents, while Winnipeg gained 1¼@1¾. Rye futures in Minneapolis gained 1¼@1¾ cents and barley 2¾@3 cents for the day. All deliveries of corn sold at the highest level so far this season. The market was strong from the start, with trade very heavy. Bookes with country connections were free buyers from the start and, while there were numerous reactions due to profit-taking, the close was about the top, with July at $1.76¾, or 1¾ cent under the outside figure. September showed the most strength and finished at $1.73¾ and December at $1.49¾.

There was some selling at times by houses with western and southwestern connections that was attributed to profit-taking, but the regulation preventing holdings of over 200,000 bushels had a tendency to prevent any demonstration on the bear side.

Country traders have become bullish on oats and there was heavy and persistent buying that kept prices on the upgrade the greater part of the day with the close at the top. July finished at 71¾ cents, September at 71¾ cents and December at 72¾ cents.

CHICAGO, June 16.—Corn, No. 3 yellow, 1.77½@1.78½; No. 4 yellow and No. 5 yellow, nominal. Rye, No. 2, 1.50@1.50½. Barley, 1.12 @1.21. Timothy, 9.00@12.00. Clover nominal.

Corn—	Open.	High.	Low.	Close.
July	1.74	1.77¾	1.74	1.77
Sept.	1.70¾	1.76¾	1.70¾	1.76¾
Dec.	1.45¾	1.49¾	1.45¾	1.49¾
Oats—				
July	.69¾	.71¾	.69¾	.71¾@.71¾
Sept.	.69¾	.71¾	.69¾	.71¾@.71¾
Dec.	.72¾	.72¾	.72¾	.72¾@.72¾

NEW YORK, June 16.—Wheat, spot, steady; No. 2 red, 2.09, elevator export. Corn, spot, strong; No. 2 yellow, 1.90½, and No. 2 white, 1.94¾, cost and freight New York. Oats, spot, strong; standard, 82¼@83.

PIPE LINE DIVIDEND, $3.

[BY A. P. NIGHT WIRE.]

INDEPENDENCE (Kas.) June 16.—The Prairie Pipe Line Company today declared a dividend of $3 payable July 31 on stock recorded to include June 30.

ACTIVITY FEATURE OF TRADING IN PRODUCE.

CANTALOUPES SHOW STRENGTH GENERAL MARKET CONDITIONS STRONG.

Activity characterized dealings yesterday on the local Produce Exchange. Prices in general held up throughout the entire session on all fruits and vegetables, with the exception of oranges, which were stagnant on the market owing to the heavy offerings of home-grown stock and a very light demand. A large percentage of the stock offered was of inferior quality, some frost-bitten.

Cantaloupes were in good demand and all offerings of first-class stock moved readily at a decidate advance over the low prices of the past week.

The heavy shipments of cantaloupes arriving here during the past few days indicate that the peak of the former season will soon be reached. All conditions continue favorable. The quality of the melons are holding up and from reports received from shipping sections and cars which already have reached the markets and been sold the demand is strong and produce dealers predict it will continue.

A large supply of California stock came to the market last week and if the quality of these early arrivals is to be taken as a criterion, the consumer is due to enjoy some exceptionally fine cantaloupes this year, as they showed up in fine shape.

Watermelons were plentiful, but owing to the change in weather conditions prices held steady and most of the offerings were bought in readily.

Tomatoes from the Imperial Valley also made a fractional advance because of their improved quality over past shipments. Cucumbers, squash and all other bunch stuff ruled steady.

General buying of vegetables in the wholesale district was very active and some life was put into the business by heavy receipts.

The following prices were obtained by local wholesalers yesterday:

APPLES—Demand and movement good. Little change in prices. Boxes, Oregon Newtowns, extra fancy, medium size, 4.00@4.50; loose, 100@11 per pound; Spitzenbergs, extra fancy, medium size, 5.00@6.00, California, Yellow Newtowns, fancy, medium size, 4.50@5.00; loose, 9@11 per pound. Oak Glen, Rome Beauties and Jonathans, 2.75@4.00; Wisconsin, 5.00@6.00; loose, 13@14 per pound, new crop. White Astrakhan, 9@12 per pound.

APRICOTS—5 cars arrived. Bulk, in lug boxes, 60@ per pound.

ASPARAGUS—1 car arrived. Northern, green, fancy, 11 per pound; local, fancy, 14@15 per pound.

BEANS—Kentucky Wonder, best, 29½ per pound.

BEETS—Quality and condition good, 25@30 per dozen bunches.

BLACKBERRIES—3.00@3.50 per crate of 30 baskets.

CABBAGE—Best, 2.25@2.50 per crate; poorer, 1.75@2.00.

CANTALOUPES—8 cars arrived. Demand and movement good. Good quality and condition. Imperial, green meats, standard 45s, 2.00@2.25; jumbos, 2.00; flats, 12s and 15s, 90@1.00; poorer stock considerably less.

CARROTS—50 per dozen bunches.

CHERRIES—Black Tartarians, 13@15; Bings, 16@17; Royal Anns, 14@15 per pound.

CUCUMBERS—Mixed Hill, boxes of 14 pounds, 1.20@1.50; lugs, 2.00@2.75.

EGGPLANT—10@15 per pound.

GOOSEBERRIES—12@14 per pound.

GRAPEFRUIT — Local, fancy, 3.50@4.00 per box; local pack, 4.00@4.50; loose, some tree ripe, 1.50@2.00 per box.

LOGANBERRIES—4.00@4.25 per crate of 30 baskets.

ONIONS—Demand and movement moderate; new crop, homegrown green onions, 50 per dozen small bunches. Imperial Valley and Coachella Valley, Wax and Yellow Bermudas, standard crates, best, $2.75; poorer, 1.00 up; Stockton Red Weathersfield, 4.50@4.75; Yellows, 4.75@5.00.

ORANGES—Valencias, medium size, fancy, 5.00@5.50; local pack, 3.50@4.00.

PARSLEY—12 per dozen bunches.

PEACHES—Alexandrias, bulk, 10@12½ per pound.

PINEAPPLES—17½@18 per pound.

PLUMS—Climax, 8@10 per pound.

POTATOES—1 car arrived; 1 car on track; some diverted. Demand and movement moderate. Market steady. Stockton Burbanks, quality generally good; sacked per 100 pounds, extra fancy, 2.75@2.90; Idaho Russets, quality and condition fair, 2.50@2.85. Oregon Burbanks, fancy, 2.50@2.55. New stock, Homegrown, Red Rose and White Rose, 90@1.15 per lug box.

RADISHES—Round red, 25 per dozen bunches; Long White, 40 per dozen bunches; Long Red, 30 per dozen bunches.

RASPBERRIES—Local, 3.00@3.50 per crate of 30 baskets.

SPINACH—75 per dozen bunches.

STRAWBERRIES—3.50@4.50 per 20-basket crate, according to quality and condition.

SWEET POTATOES—Lug box, best, 1.10@1.25.

TOMATOES—4 cars arrived; 1 car on track. Quality and condition generally fair. Coachella and Imperial, 4-basket crates, 1.25@1.40. Lugs, culls, 1.00.

TURNIPS—50@60 per dozen bunches.

WATERMELONS—9 cars arrived; 2 cars on track, Imperial Valley, 2 per pound.

POULTRY—Prices to producers:

Hens, 3½ lbs. and under to the doz.	$ .26
Hens, over 3½ lbs. up to 4½ lbs. to the doz.	.28
Hens, over 4½ lbs.	.26
Hens, over 4½ lbs. to the doz.	.28
Hens, colored, weighing 4 lbs. and up, each	.34
Broilers, weighing 1 lb. and to 1¼ lbs.	.24
Broilers, 1¼ lbs. and up	.27
Fryers, 2½ lbs. and up	.32
Roasters, soft bone, 3 lbs. and up	.35
Stags	.14
Old Cocks	.21
Ducklings, 3½ lbs. and up	.30
Ducklings, other than Pekins, 3½ lbs. and up	.27
Ducks, "old," 3½ lbs. and up	.24
Geese	.20
Young Tom turkeys	.40
Hen turkeys	.40
Old Tom turkeys	.30
Belgian hares	.15
Capons	.42
Squabs	.35
Old pigeons per doz.	1.00

MINING QUOTATIONS IN SALT LAKE CITY.

[EXCLUSIVE DISPATCH.]

SALT LAKE, June 16.—Closing quotations:

	Close.		Close.
Alta Mich.	.06½	O. K. Silver	.08
Antelope Star.	.01½	Orig. Bonanza	.00
Alta Con.	.20	Prince Con.	.50
Pullion	.01	South Standard.	.12½
Columbus Rexall	.40	Swansea	.00
Colorado Con.	.15	S. K. Con.

PIONEER HOUSE
E.F. Hutton & Co.
MEMBERS
New York Cotton Exchange
New York Stock Exchange
Chicago Board of Trade
118 West 4th Street
Home Phone 10506, Sunset Main 3170.
Hotel Alexandria,
Home Phone F3610, Sunset Main 8920
Pasadena—Hotel Maryland
Tel. Fair Oaks 42.
Through Wires to Chicago and New York Without Relay

HOW TO INVEST $240
$480—$960 or More
$240 BUYS 20 SHARES OF HERCULES PETROLEUM CLASS "A" STOCK AT PRESENT MARKET QUOTATIONS.
SALIENT FEATURES
1—Company owns nine separate leases aggregating about 5000 acres in Ranger Field, Texas.
2—Company operates modern refinery 3½ miles from Dallas, Tex.
3—Monthly dividends at rate of 12% per year, payable 1% monthly on the 15th of each month to stockholders of record on the 5th of current month.
4—Net earnings from refinery at rate of 30% per year or one and three-quarters times dividends on Class "A" stock.
5—Several wells now being drilled and active development in operation.
6—Completed earnings of 45% on outstanding Class "A" stock for year 1919.
7—Company has no Bonds or Preferred Stock.
This stock showing marked activity, having advanced in price from $10.00 to $12.00 per share on the market in a very short period.
ORDERS EXECUTED AT MARKET PRICE.
(Traded on the New York Curb.)
Circular on Request.
Wm. Cheadle Borchers
Mortgage and Bond Investments
Phone Broadway 161. 901 Trust & Savings Bldg.,
Sixth and Spring Sts.
LOS ANGELES, CAL.

San Fernando Oil Co.
Capital, $100,000
Par Value, $1.00
330 acres under lease, partly proven, 20 miles north of Los Angeles.
Don't wait until some of the wells which are drilling out there come in.
San Fernando looks like the next Montebello. Send for prospectus.
R. A. PAINTER, office with
SILL BROKERAGE CO.
704 Security Bldg. Phone 63360

MAKING MONEY
Lots of people are making lots of money. Why not you? We combine small amounts and buy and sell Wall Street stocks. We aim to complete each deal in not more than thirty days. You can join our pool with any amount from $25.00 up. We guarantee a square deal and quick action. Remit amount you wish to invest. For full particulars address
Wall Street Brokerage Company
716 Title Ins. Bldg., Los Angeles.
Phone 10844.

RANGER OIL FIELD NEWS
New Burkburnett Map—FREE. If you are interested in the NEW BURKBURNETT "MONEY MAKER"—you should have one of these maps.
WE MAIL THIS BLUE PRINT FREE.
The Ranger Oil News is still being sent for six consecutive issues without charge. This week's issue contains the story of the SILVER CYCLE—which adjoins the GOLDEN CYCLE—which sold a few weeks ago for $70—NOW $700.
WRITE FOR COPIES.
DUNBAR & COMPANY, El Paso, Texas.
Members of El Paso Stock Exchange.

AERIAL POST
is a proven success. It opens a wide field for aircraft throughout America.
Loughead Aircraft Mfg. Co.
Contractors to U. S. Navy, Santa Barbara, Cal.

TRUE OIL
TROJAN OIL
TEXAS OILS
Bought, Sold and Quoted
J. C. Burch & Co.
819 S. Spring. Broadway 3812

TEXAS OIL STOCKS
Nearly every day brings in a new well in the Texas Oil Fields.
QUICK ACTION
now is necessary to buy these stocks at your present quotations. We execute your order at Texas Stock Exchange prices without trouble or expense to you. Call, write or phone 61150.
E. H. SCHIEK & COMPANY BROKERS
630 I. W. Hellman Building

TEXAS OIL LEASES.
Large or Small Tracts.
Located in the Heart of Developing Territory.
Texas-Arizona Oil Lease Mgr.
827 Story Bldg., Los Angeles.

The Times Second Financial and Market Page

NEW YORK STOCK MARKET.

[BY A. P. NIGHT WIRE.]

NEW YORK, June 16.—The stock market continued its reactionary course today, chiefly as a result of adverse monetary conditions and other unfavorable developments which precipitated further liquidation of speculative holdings.

Call money again rose to 12 per cent. for mixed collateral and as much as 15 per cent. was paid for loans on all industrial security.

Time funds were firmer; the rate for commercial paper also hardened and heavy discounting was reported by the local Federal Reserve Bank.

These significnt incidents were reinforced by cables which suggested a demonstration by the Allied forces, the more critical situation in Mexico and disapproval by shareholders of the plan to dispose of the mercantile marine tonnage and asserts to British interests.

Trading was again very large and varied, but most of the activity occurred during the intermediate and later stages of the session when prices were at lowest levels and pressure most general.

Among popular oils extreme recessions ranged from four to almost ten points, motors reacted three to seven, shippings two to almost eight steels and kindred equipments two to seven, and leathers, textiles, tobaccos and food shares two to eight points.

Rails held better than any other branch of the list, the setback in the quarter, save among a few secondary or minor issues, running from one to two points. Sales were 1,475,000 shares.

Further exports of gold to South America and Japan were in process of negotiation, these being neutralized by prospects of additional imports of the metal from Canada.

Bonds as a whole, including Liberty and foreign issues, eased slightly on a relatively light turnover. Total sales, par value, aggregated $11,600,000.

Old United States bonds were unchanged on call.

STOCK QUOTATIONS IN NEW YORK.

[Furnished by Logan & Bryan, Members New York and Boston Stock Exchanges, Van Nuys Bldg., Los Angeles.]

NEW YORK, June 16.—Following are the closing prices, sales, and high and low quotations today:

Sales	Stocks—	High.	Low.	Closing bid.
	Industrials—			
1,100	Abr Rediz.	52	51	51
1,100	Alax Tire	10¾	10¼	10¼
1,300	Alax Tire	87½	87½	87½
2,100	Alaska	3¼	3¼	3¼
2,200	Allouez	52	52	52
400	Atlantic Coast Line	103½	102	103½
7,400	Atlantic Gulf & W. I.	107½	105¼	105¼
1,800	Do. pfd.	75	75	75
7,200	Allis Chalmers	41½	39	39
300	Allis Chalmers pfd.	90	90	90
1,200	Am. Agr. Chemical	106½	104½	106
5,000	Am. Beet Sugar	80	81	81
2,000	Am. Car & Fdy. Co.	102	102	102
1,100	Am. Car & Fdy. pfd.	117	116½	116½
7,900	Am. Can Co.	54½	52¾	53¾
1,000	Am. Can Co. pfd.	116	116	116
3,600	Am. Cotton Oil	56½	55¾	55¾
2,700	Am. Drug Synthetic	12¾	12	11¾
1,100	Am. Hide & Leather	17	16½	16½
5,200	Am. Hide & L. pfd.	122½	119½	119½
7,600	Am. Ice Sec. com.	64½	59¾	59
1,000	Am. Ice Sec. pfd.	90	90	90
29,900	*Am. Int'l Corp.	102¾	99¼	99¾
2,200	Am. Linseed	68¾	67	66¾
1,800	Am. Locomotive	82	80	80
6,600	Am. Steel Foundry	57½	57¼	57¼
10,000	Am. Smelt. & Ref. Co.	81	79¾	79¾
1,400	Am. Smelt. & R. pfd.	106¾	106¼	106¼
3,000	Am. Sugar	124½	124½	124½
11,800	Am. Tobacco	114¾	110	109¾
200	Am. Tob. pfd.			117
1,800	Am. Tel. & Tel. Co.	100¾	100	100¾
1,100	Am. Woolen	107	104	104
100	Am. Tobacco pfd.	104¼	104¼	104¼
2,600	Am. W. Paper pfd.	40	44	44
700	Anaconda	76¾	74¾	74¾
2,500	Am. Sm. & Lead pfd.	82¾	82¾	82¾
100	Am. Zinc & Lead pfd.	55	55	55
	Atlantic Oil			295
14,500	Atchison	71¾	69	69¾
4,300	A. T. & Santa Fe	93¾	92¼	92¾
1,100	Atl. Gulf & W. I.	107½	105¼	105¼
29,800	Baldwin Locomotive	100	98¾	98¾
2,800	Baltimore & Ohio	57¾	56¾	56¾
100	Brooklyn Rapid Tr.	18¾	18¾	18¾
26,500	*Bethlehem Steel "B"	87	85¾	85¾
200	Beth. Steel 1st pf.	111¾	111	111
3,100	Brooklyn R. Transit Co.	29¾	28¾	28¾
3,900	Bush Terminal	30¾	29¾	29¾
8,800	Cal. Petroleum Co.	24¾	23¾	23¾
1,000	Canadian Pacific	161¼	159½	159½
20,000	Central Leather	100¾	99	99¾
1,100	Chandler Motor	51½	50	50¾
1,500	Chesapeake & Ohio	54¾	53¾	53¾
1,700	Chile Copper	27¾	26¾	26¾
1,000	Chino Copper	44¾	43¾	43¾
200	C. & O. & G. W.	27	27	27
500	C. & O. & G. W. pfd.	46	46	46
700	C. & O. & G. W. 1st pf.	62	62	62
4,000	C. M. & St. Paul	42¾	40¾	40¾
1,300	C. M. & St. Paul pfd.	62¾	60¾	60¾
1,200	C. C. C. & St. L. pfd.	82	81¼	81¼
2,300	Colo. Fuel & Iron	50	44¾	44¾
3,000	Columbia Gas	55	53¾	53¾
1,000	Consolidated Gas	103	101¾	101¾
5,600	Cont'l Can. com.	95¼	90¾	90¾
4,100	Corn Products	49¾	48¾	48¾
100	Crucible Steel	87¾	87¾	87¾
21,400	Cruible Steel com.	90¾	87	87¾
1,800	Cuba Cane Sugar	32¾	31¾	31¾
1,000	Cuba Cane Sugar pfd.	90	90	90
600	Dome Mines	13¾	13¼	13½
1,800	D. & R. G. pfd.	32	32	32
1,500	Erie	17¾	17	17
100	Erie 1st pfd.	28	28	27¾
200	Erie 2nd pfd.	19	18¾	18¾
1,200	General Motors	141¾	137¾	141
600	Federal M. & S. com.	15¾	14¾	14¾
2,900	Federal M. & S. pfd.	42¾	40¾	40¾
	Gaston Williams	8	8	8
21,200	General Motors com.	210	203	203½
1,000	General Motors pfd.	91¼	91	91¼
1,200	Goodrich Rubber Co.	70¾	70	70
1,200	Great Northern pfd.	86½	86	86
900	Greene Cananea	44¾	41¾	43¾
6,900	Gulf States Steel	48¾	45¾	45¾
500	Granby Consol.	75	73	73
800	Gulf States Steel 1st pf.	93	93	93
3	Haskell Barker	100	100	100
11,600	Inspiration Copper Co.	59¾	57¾	57¾
10,000	Industrial Alcohol	116	112¾	112¾
4,300	Int'l Nickel com.	24¾	23¾	23¾
14,200	Int'l Nickel	26¾	25¾	25¾
1,000	Int'l Paper	51¾	51¼	51¼
3,500	Inter-Met. Corp.	11¾	11¼	11¼
5,700	Inter-Met. Corp. pfd.	27¾	25¾	26¾
1,000	Int'l Sterling	47¾	47¾	47¾
13,500	Int'l Mercantile	116¾	112	112¾
600	K. C. Southern	21¾	21¾	21¾
5,200	Kennecott Copper	34¾	33¾	33¾
3,100	Kelly Springfield com.	119¾	115	118
14,200	Kaystone Tire Co.	101	96	98¾
2,500	Lackawanna Steel	77	77	77
1,300	Lee Tires	32¾	30¾	30¾
600	Lehigh Valley	53¾	52¾	52¾
1,000	Loose-Wiles Biscuit Co.	61¾	61¾	61¾
5,200	Locomotive	47¾	47¾	47¾
	Do. 1st pfd.	94	94	94
1,100	Do. 2nd pfd.	72	72	72
1,900	Mar. Petroleum com.	104	100	102
200	Mex. Central Ctfs.			8¾
1,200	Mex. Petroleum	171	173	174¾
1,000	Miami Copper Co.	27¾	26¾	26¾
16,600	Midvale Steel	48¾	47¾	47¾
1,200	Miss. & R. C.	17	17	17
1,400	Missouri Pacific	27¾	26¾	26¾
300	M., K. & T. pfd.	47¾	47¼	47¼
100	Mont. Power com.	77	77	75¼
1,300	Missouri Pacific pfd.	39¾	38¾	38¾
1,000	National Acme	54¾	54¾	54¾
2,400	National Lead	71¾	70	70
4,900	National Enamel	73¾	72¾	72¾
100	National Enamel pfd.	103½	103	103
1,000	Nevada Con.	18¾	18¾	18¾
300	N. Y. Air Brake			110
2,500	N. Y. Central	79½	78¾	78¾
2,900	N. Y., N. H. & H.	30¾	29¾	29¾
900	Norfolk & Western	107½	107¼	107¼
1,700	Northern Pacific	66¾	65¾	65¾
84,200	Ohio City Gas	55¾	53¾	53¾
1,100	Oklahoma Producers	8¾	8¾	8¾
1,200	Oliver pfd.	75	75	75
	Pacific Mail	34¾	33¾	33¾
17,000	Pan-American com.	98	97¼	97¼
1,000	Penn. Coal	45¾	45¾	45¾
1,000	People's Gas Co.	53¾	52	51
1,000	Philadelphia Co.	53¾	53¾	53¾
11,400	Pierce Oil com.	50¾	50	50¾
1,700	Pierce Oil	23	21¾	21¾
1,200	Pittsburgh Coal	75¾	74¾	74¾
1,900	Pittsburgh & W. Va. com.	59¾	57¾	57¾
1,400	Pressed Steel Car	80¾	78	79¾
1,100	Pull. Palace Car	119	117	117
10,100	Ry. Steel Spring Co.	87¾	85	85
	Do. pfd.			98¾
3,800	Republic I. & S.	85¾	84¼	84¼
1,000	Reading	86¾	85¾	85¾
500	Rock Island	26¾	25¾	25¾
500	Rock Island pfd.	41¾	40¾	40¾
7,400	Royal Dutch, N. Y.	104¾	103¾	103¾
2,900	Royal Dutch, N. Y.	104¾	103¾	103¾
1,100	Ruby Cons.	45	42	42
	Saxon Motor	11	9¾	9¾
500	Sheaffer Al'y Line	29¾	29	29¾
500	Sheaffer Al'y Line pfd.	20	19	19
500	Sears-Roebuck Co.	200	199½	200
65,400	Sinclair Oil	58¾	53¾	53¾
100	Shattuck Ariz.			14¾
3,400	Sloss S. & S. & I. Co.	69¾	69¼	69¼
4,700	Southern Pacific	103	101¾	101¾
44,100	Southern Pacific	105¾	103¾	103¾
3,900	Southern Railway	30	29¾	29¾
400	Southern Ry. pfd.	69	69	69
4,100	Studebaker corp.	99¾	96¾	97¼
500	Third Avenue Ry.	29¾	29¾	29¾
4,400	Tennessee Copper	28¾	27¾	27¾
6,000	Texas Co.	258	252	249¾
6,500	Texas Pacific	46¾	45¾	45¾
9,400	Tobacco Products	99¾	98¾	98¾
600	Tobacco Prod. pfd.	108¾	107¾	107
	Union Pacific	127¾	126¾	126¾
10,200	Utah Copper	93¾	92¾	92¾
1,000	Utah Copper pfd.	135¾	142¾	142¾
10,100	United Fruit	73¾	72	73
1,000	United Fruit pfd.	101	100¼	101
1,000	United R. E. of S. F.	11¾	10¾	10¾
1,100	U. S. Cast Iron Pipe	25¾	24¾	24¾
300	U. S. Express	37	37	36
600	U. S. Realty & Cons.	47	45	44¾
68,700	U. S. Rubber	112¾	111¼	112¾
	Do. 1st pfd.	116¾	116¼	116¾
215,600	U. S. Steel Cor.	105¾	103¾	103¾
1,000	U. S. Steel Cor. pfd.	116¾	116	116
1,000	U. S. Smelting	45	45	45
3,200	Va.-Car. Chemical Co.	75	72¾	72¾
100	Va. Coal & Coke	66	66	66
1,000	Wabash	10¾	9¾	9¾
100	Western Union	89	88	88¾
8,000	Westinghouse	55¾	54¾	54¾
1,400	Willys-Overland	114	111	111¾
1,600	W. & L. E.	11	10¾	10¾
2,400	White Motors	50	48¾	48¾
85,200	Willys Overland	84¾	82¾	82¾
3,700	Wilson Co. com.	91¾	89¾	89
100	Wilson Co. pfd.	104¾	104¼	104¼
3,100	Zuelly Oil	20¾	19¾	19¾
4,200	Fair vs Fisher	115	112	113¾
7,200	General Cigar	81¾	78¾	79¾
	BONDS—			
$ 673,600	Liberty 3½s	99.60	99.30	99.44
7,000	Do. 1st 4s			94.90
160,000	Do. 2nd 4s	92.90	92.70	92.70
17,000	Do. 1st 4½s	95.30	95.00	95.30
594,000	Do. 2nd 4½s	93.20	93.02	93.20
1,605,000	Do. 3d 4½s	95.44	95.20	95.30
3,130,000	Do. 4th 4¼s	94.08	94.04	94.04
1,450,000	Victory 3¾s	100.36	100.24	100.30
1,837,000	Victory 4¾s	99.98	99.90	99.94

*Ex-dividend.
Total sales of stocks—1,475,600 shares.
Total sales of bonds—$11,600,000.

RANGE OF STOCK PRICES IN BOSTON.

[Furnished by A. H. Cray & Co., 119 West Fourth street, Los Angeles.]

BOSTON, June 16.—Closing quotations:

		Close— Bid.	Ask.			Close— Bid.	Ask.
Ahmeek		77½	78½	Majestic		22	25
Adventure		1¾	2¼	Mex. Metals		27	28
Bartipolly		.127	128	Miami		20½	21
Barnes K.		1¾	1¾	Michigan		6	6¾
Boston C.		42	43	Mohawk		68	69
Algoma		50	52	Mohawk		68	69
Am. Pneu.		1¾	1¾	Mohawk Old			
Do. pfd.		6	6½	Colony		9¾	9¾
Am. Zinc		20	21	Nor. Cons.		15¾	16¼
Do. pfd.		54¾	55¾	Nipissing		11	11¼
Arcadian		2¾	3¼	Old Dom.		41	42
Ariz. Com.		13¾	14	N. Butte		12¾	13
B. S. Gas.		6	6	Nev. Dome		17	20
Boston Ely		1¼	1¾	Nev. Utah		2¾	2¾
Baltic		13	14	N. Lake		1¼	1¾
Begole		75	125	Ohio		50	60
Belmont		1	1¼	Oilwell		2	3¼
Bingham		34	35	Orient		52	53
B. Hawk		55	80	Libby		20¾	20¾
Blue Bell		2¾	3	Island Oil		3¾	4
Bonanza			1¾	Oil Dom.		41	42
Butte & B.		40	66	Osceo		40	50
Butte C.		18	18¾	Osceola		78	80
Butte L.		33	34	Ojibway		1¾	2
B. & M.		20	20¾	Pond Creek		15¾	16
B. & N. Y.		75	100	Quincy		60	70
B. & Maine		82½	—	Ray Mer.		23¾	24
Cal. & A.		67½	68	Seneca		2	2¼
Cal. & J.		5-16	7-16	Shannon		13¼	—
Cal. & H.		410	415	Shattuck		14	15¾
Calumet		1	1	Stewart		47¾	48
Centennial		15	16	Superior		30	30
Chief Cons.		13¾	13¾	S. Lake		2¾	3
Copper R.		23¾	24	Superior		30	30
Con. Mer.		6¾	6¾	Sup. & B.		3¼	3¾
Con. Ariz.		13-16	7-8	Tamarack		70	71
C. C. Mines		1¾	1¾	S. P. Co.		13¼	13¾
Cresc. R.		48¼	49	S. W. Miami		4¾	5¾
Crown Res.		20	21	Trinity		3¼	3¾
Daly West		2¾	2¾	Tono. Ex.		2¾	3¼
Davis Daly		1¾	1¾	Trinity		14¾	15
E. Butte		14	14¾	Tuolumne		1¾	2
Fortuna		3	3¼	Utah Apex		2¾	3
Franklin		14¾	15	Utah Con.		10½	10¾
Gadsden		2¾	3	Utah Con.		10	10¼
Gorton P.		23¼	24	Utah Metals		2¾	3
Granby		73¾	74	U. S. M. &			
Gra. Cons.		15	16	Do. pfd.		49¾	50
Hancock		6	6¼	U. S. Sm.		45¾	45¾
Helvetia		25	26	Do. pfd.		49¾	50
Hollinger		14	14¾	U. S. Zinc		6¾	7
Houghton		1¾	1¾	Shoe Mach.		51¼	52
Indiana		44	52	Do. pfd.		27¾	28
Indiana Con.		60	100	Ventura		13	13¾
Iron Cap		10¾	12	Victoria		1¾	1¾
Isle Royale		23¾	24	Wincna		1¼	1¾
Kerr Lake		5¾	6	Wolverine		21	22
Kewcenah		1¾	2	Walker		1	1¼
Lake Cop.		18¾	19	Wright-M.		5	5¾
La Rose		30	40	Winona		3	3¼
La Salle		1¼	1¾	Waldorf		17¾	18¼
Mason Val.		14¾	15	A. Packers		62	62¾
Mass. Con.		6¾	6¾				

CLOSING PRICES ON NEW YORK CURB.

[Furnished by Logan & Bryan, Members New York and Boston Stock Exchanges, Van Nuys Bldg., Los Angeles.]

NEW YORK, June 16.—Closing quotations:

	Close— Bid.	Ask.		Close— Bid.	Ask.
Cal. & J.	5-16	⅜	Mason Val.	14¾	15
Calcedonia	40	42	Mex. Metals	27	28
Con. Cop.	1¾	2	Miami	20½	21
Cons. Ariz.	13-16	7-8	Mohawk	68	69
Cons. Coh.	6	6¼	Nipissing	11	11¼
Cresc. Res.	48¾	49	Nor. Cons.	15¾	16¼
Emma Cop.	—	—	Ojibway	1¾	2
G. Monster.	5-16	⅜	Ohio	50	60
Hecla	5¾	5¾	Orient	52	53
Howe S.	4	4¼	Ray Con.	23¾	24
Iron Blos.	—	—	Seneca	2	2¼
J. Cr. Roy.	11-16	¾	Shannon	13¼	—
Kerr Lake	5¾	6	Shattuck	14	15¾
Magma Cop	36	37	Stewart	47¾	48
Magma Val.	2	2¼	Superior	30	30
Motherlode, old	40	45	Superior	30	30
new	10¾	11	Tuolumne	1¾	2
Nipissing	11	11¼	Utah Apex	2¾	3
Ohio Cop.	1¾	2	Utah Con.	10½	10¾
Ray Hers.	23¾	24	Utah Metals	2¾	3
Stewart	47¾	48	U. S. Zinc	6¾	7
Seneca	2¾	3	Victoria	1¾	1¾
Sup. & B.	3¼	3¾	Wincna	1¼	1¾
Tonopah	2¾	3¼	Wolverine	21	22
Tono. Ex.	2¾	3¼	Wright-M.	5	5¾
Trinity	14¾	15	Winona	3	3¼
Tuolumne	1¾	2	Waldorf	17¾	18¼
Utah Apex	2¾	3	A. Packers	62	62¾

FOREIGN BOND LIST: LATEST QUOTATIONS.

[Furnished by Logan & Bryan, Members New York and Boston Stock Exchanges, Van Nuys Bldg., Los Angeles.]

NEW YORK, June 16.—Following are quotations on foreign bonds today:

Bonds—	Close— Bid.	Asked.
Anglo-French 5s, Oct., 1920	97¼	97½
U. K. 5½s, Nov., 1919	99¾	99¾
U. K. 5½s, Nov., 1921	98¾	99
A. F. Securities 5s Aug., 1919	99¾	99¾
Republic of France 5s, 1961	132	145
Paris G. C., 1921	97¼	97¾
Marseilles 6s, 1919	100¼	100¾
Russian Extn. 5½s, 1921	40	46
Spanish Int'l 5½s, 1921	110	117
Dominion 5s Aug., 1919	99¾	99¾
Dominion 5s, April, 1921	98¾	98¾
Dominion 5s, Nov., 1921	97¾	98
Dominion 5s April, 1926	97¾	98
Argentine 6s, May, 1920	99	99¼
Chile 6s, 1919	97	100
Dominion of Canada, 1937	100½	100¾
United Kingdom 5½s, 1921	100¾	100¾

CURRENT QUOTATIONS; TEXAS OIL LEADERS.

[Quotations by Wilson Locher & Co., 414 I. W. Hellman Bldg.]

FORT WORTH (Tex. June 16.—Following are the closing quotations on the Oil Exchange and Board of Trade:

Stocks—	Close— Bid.	Asked.
Burk Burt	$ 50.00	$ 55.00
Burk Fort	100.00	115.00
Burk Wagner	333.33	—
Comanche Northern	9.50	11.00
Contractor	100.00	112.50
Duke Dome	2.00	2.50
Duke Extension	1.00	1.50
Gilmoda	500.00	600.00
Hog Creek	5000.00	6000.00
King Eight	4.00	5.00
King Midas	20.00	24.00
Lucky Two	9.00	11.00
Mabell	15.00	20.00
M. & P. Burk	530.00	600.00
Pioneer	9.00	14.00
Ranger Cent.	2¾	3¼
Royal Duke	12.75	14.50
Summit Petroleum	37.50	45.00
Thrift No. 1	1150.00	1350.00
Thrift No. 2	—	750.00
United Oil	5.50	5.90
Urban Capital	4.00	5.00
Valva Oil	100.00	125.00
Walker Caldwell	75.00	80.00
El Paso Stocks—		
Comanche Chief No. 1	7.00	7.50
Cone Idalzel Chief	3.00	4.00
Gladstone	2.00	2.35
Republic	10.00	12.00
Ranger Texas	4.00	4.50
Reliable No. 1	127.00	130.00
Tarrant County	10.00	12.00
Surfside	2.25	2.75
Par Lone	—	.90
Burk King	1.05	1.20
Burk Lang	1.00	1.10
Blue Bell	3.00	3.50
Jagow-Wallace	3.00	4.00
Golden Cycle	500.00	600.00
Tentacle No. 1	450.00	550.00
Silver Cycle	1.50	1.80
Southland	2.00	2.25
Texas Crude	.90	.95
Parken Petroleum	18.00	20.00

NEW YORK SUGAR PRICES.

[BY A. P. NIGHT WIRE.]

NEW YORK, June 16.—Raw sugar steady; centrifugal, 7.28. Refined sugar steady; cut loaf, 10.50; crushed, 10.25; mould A, 9.50; cubes, 9.75; XXXX powdered, 9.50; standard powdered, 9.15; fine granulated and Diamond A, 8.90; confectioners' A, 8.90; No. 1 soft sugar, 8.65.

STOCK TRANSACTIONS ON CHICAGO EXCHANGE

[EXCLUSIVE DISPATCH.]

CHICAGO, June 16.—Range and sales on the Chicago Stock Exchange today:

Sales	Stocks—	High.	Low.	Close.	Previous close
1,500	Armour pfd	102¼	102	102¼	102¼
800	Booth Fisheries	22	21	21	22
100	Do. pfd.	82	80	80	81
100	C. C. & C. Bys.				
	pfd				
400	Chi. Pneu. Tool	75	73	75	74
	C. Cit. Ry. ser. B	⅞	⅞	⅞	1⅛
279	Cudahy	118	117	117	118
1,435	Cen. Illinois	112	111	111	112
250	Cont'l Motors	8¾	8¾	8¾	8¾
55	Deere & Co. pfd.	100¾	99¾	100¾	99¾
25	Diamond Match	113	113	113	113
100	Hartman	80¾	80¾	80¾	80
1,500	Libby	40	39¾	39¾	40
30	Mont.-W. pfd	111	111	111	110
33	Public Service	90	90	90	90½
100	Sears-Roebuck	200	199	199	200
1,435	Stewart-W.	100	97	97	100
2,000	Swift & Co.	133¾	131	131	132¾
4,275	Swift Int'l	55¾	55	55	55¼
3,100	Swift Rights	3¾	¾	¾	3¾
100	Thompson	35¾	35	35	36
4,725	Union C. & C.	71¾	70¾	70¾	71¾
	50 Un. Proprietary	92	92	92	93
215	Wilson & Co.	91¾	91¾	91¾	94
	Bonds—				
$11,000	Chicago Rys. 5s, Series B	41¾	41	41¾	42
1,000	Swift 1st 5s	96	96	96	96

STOCKS AND BONDS IN SAN FRANCISCO.

[BY A. P. NIGHT WIRE.]

SAN FRANCISCO, June 16.—Following are today's quotations and sales on the San Francisco Stock and Bond Exchange:

Bonds—	Close— Bid.	Asked.
Liberty Loan 3½s	100¼	
Associated Oil Co. 1st 5s, 1922	97	98½

Leases—Two Derricks—Two Oil Wells
Electra, Burkburnett, Texas
Real Chances To Invest With Real Oil Men
...for the Small Investor, as the Capital of This Company is Only ... and this Stock Is Now Being Offered at Ten Cents Per Share.

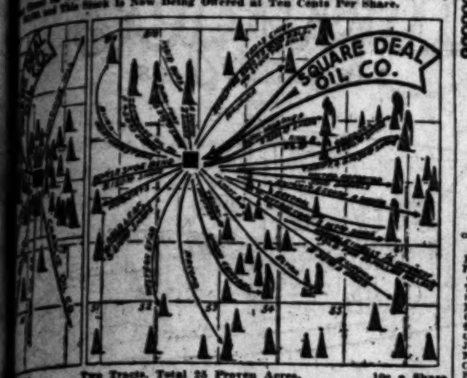

Two Tracts, Total 25 Proven Acres, 10c a Share

...Today or 200 Feet, Just Across the Road from the Famous Sunshine ... Which It Is Reported Has Already Paid Back to Their Investors $60.00 ... Invested.
...being drilled on our well-known twenty-acre tract which is located on ... Sunshine Hill, the most prominent property in the entire Electra ... already in our hands to complete this well. All we need now is a ... to complete the drilling fund to develop our wonderful five-acre lease ... right in the heart of the big GUSHERS at BURKBURNETT. Our ... within a mile of the world's wonder well, the great Burk-Waggoner, ... ranked probably the greatest sensation that the Twentieth Century ... A glance at the map shows quite plainly that we are com... by either big producing wells or wells now drilling through ad... most prominent geologists in the entire Mid-Continent field. ... well for us to state that it has been reported to us this morning ... that approximately 1200 feet from this lease was sold for $6500 ... purchasers of this lease will receive only one-half of the oil. This means ... was sold for $32,500. Isn't our acreage worth the same amount? ... this five acres is only one-fifth of our entire acreage and with ... of 1125 and with our 25 proven acres. We ask you this one ... Is it possible? As experienced oil men we say that every ... in our statement when we asserted that our acreage was ... property.
...Not a Prospect—Our Derrick for Well Number Two Is Completed ... and Fuel Is Already on the Ground—the Contractor Already ... Today Boring Casing.
...bring a witness. A second glance at the map shows that we are ... following gushers: The M. & P. Burk, just recently in, is reported ... barrels flush production. This well is about 1500 steps directly ... To the east of us is the Golden Cycle, Burk-Waggoner, Thrift, ... & Golconda. Humble wells and dozens of others. All of these ... to the north, is reported making better than five thousand barrels. A ... by itself in from two to four days. United, just north of us, ... Burk-Waggoner came in running fifty barrels every fifteen min... records paid back to the stockholders $12.00 for every one dollar in... Company sells a half interest for twenty million dollars. Marine pays ... and a half to one, while the Floydada announces a 150 ... is to be paid in twenty-one days. In view of these few facts, and ... dozens of others, we ask you pointblank, is it fair to yourself to pass ... Square Deal Oil Company, offering you today? The King 5-Oil Company, who ... install the ourselves, have just brought in a wonderful gusher to the ... in test and we are informed that they are tonight being offered $100,... Can you beat this for quick returns? Were you ever offered ... on Oil,

"MARSHUTZ' GLASSES FIT THE EYES"

No Eye Strain

When glasses are properly prescribed and perfectly fitted there is no eye strain. Squinting and frowning are overcome. If your glasses do not fully overcome this trouble, it will pay you to have your eyes examined by "Marshutz Optical Co."
Over 32 years of specialized practice in glasses only, qualifies us to render an optical service that is definitely responsible.

Make an Appointment

MARSHUTZ OPTICAL CO.

Established 1887 (6) 227 West Seventh St. Between Broadway and Spring. Phone 63732

TRAVEL BY STEAMSHIP

The ADMIRAL LINE

PACIFIC STEAMSHIP COMPANY

Tickets Los Angeles, 624 South Spring St. Phone Main 7288. Long Beach, 115 West Ocean Ave.

SAN FRANCISCO

$12.50, $14, $16 One Way $22 Round Trip

—Five Sailings Weekly—
Every Sunday, Tuesday, Wednesday, Thursday and Saturday.

SEATTLE-TACOMA

$38, $39, $43, $46 One Way $66 Round Trip

Through Service—Three Sailings Weekly.
Every Sunday, Tuesday and Thursday.

$3.00 SAN DIEGO $5.00

One Way —Two Sailings Weekly— Round Trip
Every Monday and Saturday.

TICKETS TO ALL POINTS IN ALASKA

FARES INCLUDE BERTH AND MEALS

Piles, Fistula

And All Rectal Diseases

WITHOUT an OPERATION

For twenty-five years we have been curing diseases of the rectum and lower bowel. During that time our experience has enabled us to develop a method that is superior to others. We cure without surgery and our patients are not confined in bed and seldom lose a moment's time from their business.

Here are some of the persons who have been restored to a normal condition, and would not go back to the old life for any consideration:

Lewis Lusk, P. O. Box 643, Los Angeles, Cal.
James R. Radiker, 115½ South Broadway, Los Angeles, Cal.
W. J. Nace, 660 Stanford Ave., Los Angeles, Cal.
F. J. Ewart, 618 W. Ave. 56, Los Angeles, Cal.
A. T. Munn, Munn Hotel, Los Angeles, Cal.
C. B. Casler, Gardena, Cal.
Mrs. B. F. Hax, Phone W. 3101, Los Angeles, Cal.
W. G. Hall, Glendora, Cal.
E. W. Emery, 147 E. Ash Ave., Fullerton, Cal.
Wm. J. Welshams, 2537 E. 3rd, Los Angeles, Cal.
Chas. W. Richerdson, Glendora, Cal.
Walter Harrison, 3115 Harvard Blvd., Los Angeles, Cal.

SEND FOR OUR FREE BOOKLET

Drs. C. H. White and C. C. Wainwright, Successors to

Dr. C. H. White Rectal Specialists 104 W. Third St., Los Angeles. 532-534 Wesley Roberts Bldg., (Old Citizens' Nat'l Bank Bldg.)

Pimples and Skin Eruptions Danger Signs of Bad Blood

Avoid Suffering by Heeding These Warnings.

Pimples, scaly, itching skin, rashes and burning sensations denote with unfailing certainty a debilitated, weakened and impure state of the blood. The trouble is in your blood and no matter how you were infected, you must treat it through the blood. It is a blood disease. You must use S. S. S., the standard blood tonic, if you expect certain relief. For purifying the system, nothing is equal to it. The action of S. S. S. is to cleanse the blood. It soaks through the system direct to the seat of the trouble—acting as an antidote to neutralize the blood poisons. It revitalizes the red blood corpuscles, increases the flow so that the blood can properly perform its physical work. The dull, sluggish feeling leaves you—the complexion clears up. Even long standing cases respond promptly. But you must take S. S. S. Drugs and substitutes won't do. Get S. S. S. from your druggist. If yours is a special case and you need expert advice, write to Medical Adviser, 257 Swift Laboratory, Atlanta, Ga.

READ the Big Complete list of Used Car Bargains in THE TIMES—Hundreds More than any other Los Angeles newspaper.

A JOY TO YOUR SENSES

In the Rotogravure Section of the Sunday Times all the big news of the world is presented to you in pictures, not the ordinary newspaper pictures, but beautiful sepia prints that you will want to keep to look at again and again.

LAD A VETERAN AMONG THIEVES.

Eight Times Paroled, will go to Prison at Last.

Often Jailed, Often Freed, Does Worse and Worse.

Rogue at Age of 11 and Convict at Nineteen.

Following the reading of a lengthy report of Capt. A. C. Dodds, probation officer, Judge Craig yesterday sentenced Isadore Saltzberger to from one to fourteen years in San Quentin for passing fictitious checks. Application for probation was denied. According to the statement of the court, the case of Saltzberger, is one of the "nearest perfect cases of progressive criminality" see for many years. Evidgnce and the report of Capt. Dodds showed that the youth, who is but 19 years of age, has been arrested numerous times and has been charged with stealing practically every kind of vehicle from a child's velocipede to an automobile.

It was also shown that Saltzberger was granted probation in the Juvenile Court or allowed to go on parole from Juvenile Hall or Preston School of Industry eight times and that each time he was again arrested it was for a greater offense.

"It seems almost inconceivable that this young man should have been given probation time after time as he has," said the court, in commenting on the case. "This kind of leniency encourages lawlessness and begets crime. Probation is intended for those whose characters permit them to improve with legal forgiveness.

"This defendant is the nearest perfect case of progressive criminality I have seen in many years. Two years in the army did not cure him. I would not permit this defendant to go with the understanding that he enlist in the army, for other enlisted men have a right to be protected from enforced association with those who, like this defendant, have committed crime after crime."

Saltzberger admitted he passed twelve ficitious checks and pleaded guilty. He was arrested as the result of misspelling a name, that of George Cinquini, manager of the General Poultry Company, which Saltzberger wrote out, according to sound, as "George San Quintin." He presented a check for $32.50 to the Nebraska Clothing Co. at 227 South Spring street. A clerk in the store doubted the spelling of the name and investigation led to the arrest.

Evidence showed that the young man was first arrested in 1911, at the age of 11, for stealing a bicycle.

FISH COMPANY GOES ON FINANCIAL ROCKS.

McCROSKY PACKING CONCERN FILES PETITION; GLUT OF TOMATOES CAUSE.

The McCrosky Packing Company, and one of the largest canning concerns in this vicinity, with plants at Wilmington, Tulare and Hueneme, filed a petition in bankruptcy yesterday in the United States District Court, President Harry E. Martin and Secretary Sam B. Irwin making affidavit that it is unable to meet its financial obligations. The debts are listed at $267,735.02, of which $199,277.28 are unsecured, and $59,849.03 secured.

The assets are alleged to be $342,633.72, including real estate, $72,079.33; stock on hand, $53,859.37; bills receivable, $22,491,65; shipping and shares in vessels, $62,808.35; machinery, $54,756.83; patents, $5000; personal property, $35,503.56; debts due on open accounts, $29,908.14.

The larger part of the liabilities is in promissory notes given to Oxnard, San Pedro and Los Angeles banks, and $8606.71 due the government on account of income and excess profits taxes.

Force Parker, referee in bankruptcy, yesterday afternoon appointed William H. Moore, Jr., receiver for the packing company.

The assets include 200 acres of land and a fruit and vegetable packing plant at Hueneme, and twelve boats, two barges, a fish packing plant, nets, fixtures, apparatus, etc., at Wilmington. The assets include a bank balance of $222.59 and the "Del Rey" trademark valued at $5000, and the liabilities include unpaid Federal taxes for 1917 of $8606.71. The failure to market a large production of canned tomatoes is given as the cause of the bankruptcy.

Joseph R. Mathews, a plumber of this city, also filed a petition in bankruptcy yesterday, giving his debts as $5000 and his assets as $125. The debt covering his entire liability is in the shape of a bill due A. H. Busch Company, 150 North Los Angeles street, contracted in 1906, for plumbing and steam fitting supplies.

INCORPORATIONS.

Crown City Wrecking Company, incorporators, Frank C. Reed, C. D. Reed, Nell E. Reed, Charles A. Lucas, Kenneth C. Newell; capital stock, $10,000; subscribed, $25.

HIGH BIDS FOR SCHOOL BONDS.

Buyers Offer Fat Premiums, but no Awards are Made by Supervisors.

County school bonds continue to be eagerly sought at high premiums. The Board of Supervisors yesterday opened bids but has made no awards as yet on $150,000 Long Beach school district bonds. The highest bidders were the Bank of Italy and the National City Company, joint bidders, who offered a premium of $11,865. About twenty bond houses and banks competed.

The highest premium offered for $120,000 El Segundo school district bonds was $6550, about fifteen bond men bidding. The awards will be made later by the Supervisors.

Bids were also opened for the $69,000 proposed psychopathic building at the County Hospital. The successful bidder will be announced later.

CRUCIAL POINT FOR JAPANESE.

Question of Grave Import in Deportation Case.

Application of New Law to Many Aliens at Stake.

Three or Five-Year Limit Put on Prosecutions?

Assistant United States District Attorney Palmer recited a page from American history yesterday in a hearing before Judge Bledsoe on a petition for a writ of habeas corpus in behalf of A. Ono, a Japanese laborer, who is seeking to avoid deportation.

In favor of the issuance of the writ, Attorney J. M. Wright said that by the President's proclamation of 1915 no special reference was made to the Japanese race; that no agreement on the part of Japan to keep Japanese laborers out of the United States had ever been reduced to writing.

Mr. Palmer said it was true that the agreement on the part of Japan to issue no passports to the members of that race to come to the United States was what might be termed a "gentleman's agreement," but that President Roosevelt had sent the American fleet around the world to show Japan we were to be reckoned with as a world power. He said that in spite of the fact that no reference was made directly to Japan or to the Japanese in the proclamation of President Wilson, there was no question as to what nation was meant, because of the historical fact that the United States had no arrangement with any country but Japan to keep laborers out of the country by the "gentlemen's agreement."

Judge Bledsoe thanked Mr. Palmer for his remarks on a point of which he might take judicial notice.

Attorney Wright based his argument upon the fact that the immigration law of 1907, which provided that deportation proceedings must be instituted within three years after the illegal entry, must govern Ono's case, and not the revised law of 1917, which raised the period from three to five years. Ono came to this country in 1915. Mr. Wright contended the law is not retroactive.

Judge Bledsoe asked for points and authorities.

It is understood that Attorney Wright represents the Japanese association in the matter, and that there are now a score or more Japanese at liberty under bond, awaiting the outcome of the present case.

Graduating Class of Los Angeles School for the Deaf.
Left to right, Kenneth Jameson, Irene Dwyer, Ellsworth Davis, Amy Brown, Milton Schneider.

DEAF DISCARD THEIR OLD SIGN LANGUAGE.

PUPILS GRADUATING TODAY READ LIPS, ARTICULATE WITHOUT TROUBLE.

Equipped to enter Polytechnic High School next fall on an equal footing with other boys and girls the senior class of the Los Angeles School for the Deaf at the Sixteenth-street school will graduate today. The class is composed of two girls and three boys, Amy Brown, Irene Dwyer, Ellsworth Davis, Kenneth Jameson and Milton Schneider.

Miss Mary E. Bennett, founder and for twenty years principal of the school, and the other teachers are particularly proud of this class, for they regard the high proficiency of the students as ample proof of the efficiency of the training system which has been improved upon and developed from year to year.

These students, once unable to hear or articulate, have had all the required school work of their grade. They have been taught to talk and to read the lips. They neither use nor need sign language with the fingers. They readily understand what others say by lip reading and they can talk well enough to make themselves readily understood. In short, the teachers believe that they are fitted to associate with hearing boys and girls on an approximately normal basis.

Teaching lip reading is a comparatively easy part of the educating system. To enable boys and girls who have never heard a sound and have never articulated because they never heard a sound and do not comprehend what sound is requires long and patient training with tongue and palate exercises, but the Los Angeles school is successfully accomplishing this, especially if the child's education is begun at an early age. The school now has seventy to eighty students and is equipped to take care of more.

In addition to the regular school work evening classes in lip reading are being conducted at the Grand-avenue school at Eighth street. Summer classes in lip reading are also open to adults as well as children.

Many adults who are only partly deaf and some who are entirely normal are studying lip reading. Nurses in hospitals caring for cases where any noise is harmful find ability to read from lips helpful.

AT HARVARD SCHOOL.

Commencement Exercises at Local Military Academy.

Commencement week at Harvard school will begin on Sunday and the exercises promise to be especially attractive this year. The baccalaureate sermon will be given at 11 a.m., in the chapel by Rev. R. E. Learned, D. D. preacher. At 8 p.m. Tuesday the pupils will have their annual debate, and on Wednesday at 8:30 p.m., they will have the graduation dance. Outdoor exercises, including a parade and competitive drill will take place at 2 p.m., on Thursday and the alumni dinner at 6:30 p.m.

The school's nineteenth annual commencement exercises will take place at 10 a.m., on Friday, when diplomas will be awarded to forty graduates.

NEW TAILOR SURPRISED.

A notable mercantile event yesterday was the opening of the store of James W. Hackett, the New York tailor, at 519 Spring street. Twice during the day the proprietor and his assistants found it necessary to decline to admit any more customers, so numerous had the latter become.

WOULD CHANGE NAME.

Du Bois-Rilligstein, Inc., petitioned the courts, yesterday, to change the name of the concern to the Associated Theaters, Inc. The reason stated was that C. H. Du Bois and Joseph Rilligstein, the original stockholders, have sold their interests to H. B. and Anna M. C. Breckwedel and J. L. Lazarus, who are the directors. The concern owns and operates moving-picture theaters.

HENDERSON CASE TO GO TO JURY TODAY.

HACKETT DENIES TALK WITH KARR, BUT HENDERSON SAYS HE GAVE UP CASH.

Evidence was completed yesterday in the trial of George Henderson, negro politician, accused of giving a bribe for alleged police protection, and final arguments will be heard today in the court of Judge Willis. The case will go to the jury, it was said, by this afternoon.

Sergt. William Hackett was the last witness for the defense. He said he never talked with Horace W. Karr, a former Examiner reporter, regarding the raising of a campaign fund. He read from police record to show that he had made 250 arrests in George Brown's club, and two days after taking over the metropolitan squad had convicted Brown of selling liquor illegally. For this Brown was sentenced to 180 days in jail.

Henderson took the stand, and said he gave Karr $250 to get "Cholo" Johnson off the metropolitan squad, as the latter had him arrested as a slacker. He said he was not offered police protection.

STRICKEN MAN HAS HIS BAIL REDUCED.

Because of representations that Jess Kohler, who was convicted some months ago on the charge of using the mails in a scheme to defraud, in connection with a filibustering expedition to Mexico, is suffering from tuberculosis, and is confined in the County Hospital, an order was made by U. S. District Judge Bledsoe, yesterday, reducing this bond from $5000 to $1000. It is stated that the friends of Kohler will be able to furnish the latter bond, and that he will be taken care of by them. He has been bedfast ever since his conviction, and his condition is said to be quite serious.

Appear At Your Best—Instantly

If you receive a sudden caller or an unexpected invitation you can feel confident of always appearing at your best. In but a few moments it renders to your skin a wonderfully pure, soft complexion that is beyond comparison.

Gouraud's Oriental Cream

Hamburger's

ESTABLISHED 1881

A SALE OF WALL PAPER

—Price-reductions have been made on a large quantity of wall papers—

—So that now you can save considerably on new wall paper for the home—why, in some instances two rolls may be bought for the usual price of one! Read the prices—

—3 Patterns at 15c Roll
—3 Patterns at 20c Roll
—4 Patterns at 25c Roll
—2 Patterns at 38c Roll

—Wall papers of excellent qualities and in especially desirable patterns—

—For the living-room, dining-room, parlor and den.

(Hamburger's—Third Floor—Today)

Will You Stand by Your Washer-Woman

Lest We Forget

Men—and sometimes women—like [illegible] are too often without gratitude. With [illegible] cause is quite apt to be politics.

With men and women ingratitude springs, not from dead sentiment but forgetfulness.

Three months ago this laundry made an earnest public appeal to the people of Los Angeles for their best support against a combination of opposition that sought to stifle Quality Laundry—and the woman who runs it.

She announced prices that made new low levels for laundry work in Los Angeles and agreed to defend them permanently, if the people would back her up and with her.

These prices included Men's Collars at 2½c (when sent with other work) and other prices equally low

The good people responded instantly, enthusiastically, with "volume" of work. Quality Laundry "kept the faith."

But since that time, the men seem to have forgotten. They are allowing the opponents of Quality Laundry to insidiously and systematically take this "volume" away from her—as a matter of business placement, by methods which are hard to meet and fight. The women have remained steadfast.

The Quality Laundry appeals to the Men for their support

If you believe in "fair play" and "square deal" won't you telephone [illegible] and ask for a "pick up" wagon to call?

Your Washer-Woman Will Deeply Appreciate It—And Thank You

GOOD Used Cars—the classified columns of The [illegible] contain Hundreds of More offers to select from than any other Los Angeles newspaper.

TIMES WANT-AD PATRONS

BRING—SEND or MAIL in your "Want Ads." and avoid the inconvenience of limited Telephone Service.

MAIN OFFICE, First and Broadway.
BRANCH OFFICE, 619 S. Spring St.